

STATE OF OHIO
DEPARTMENT OF TRANSPORTATION

SEN-162-02.79

SCIPIO TOWNSHIP
SENECA COUNTY

OHIO
FHWA REGION 5
FEDERAL PROJECT

SENECA COUNTY
R/W ONLY
SEN-162-02.79
JOB NO. 620038
PID 8669

ACQUIRING AGENCY
STATE OF OHIO

UNDERGROUND UTILITIES
TWO WORKING DAYS
BEFORE YOU DIG
CALL 800-362-2764 (TOLL FREE)
OHIO UTILITIES PROTECTION SERVICE
NON-MEMBERS
MUST BE CALLED DIRECTLY

CONVENTIONAL SIGNS

County Line	-----	Limited Access (only)	----- LA -----
Township Line	-----	Right of Way (only)	----- RW -----
Section Line	-----	Limited Access & Right of Way	----- LA & RW -----
Corporation Line	----- or -----	Existing Right of Way	-----
Fence Line (existing)	----- x ----- (proposed) ----- x -----	Property Line	----- (In existing fence) ----- x ----- x -----
Center Line	----- 352 ----- 353 -----	Railroad	----- or -----
Trees & Stumps (to be removed)	----- X ----- X -----	Guardrail (existing)	----- (proposed) -----
Utility Poles: Telephone	-----		
Power	-----		
Light	-----		

INDEX OF SHEETS

Title Sheet	-----	1
Project Survey Plat	-----	2
Property Map	-----	3
Right-of-Way Summary	-----	
Right-of-Way Plan	-----	

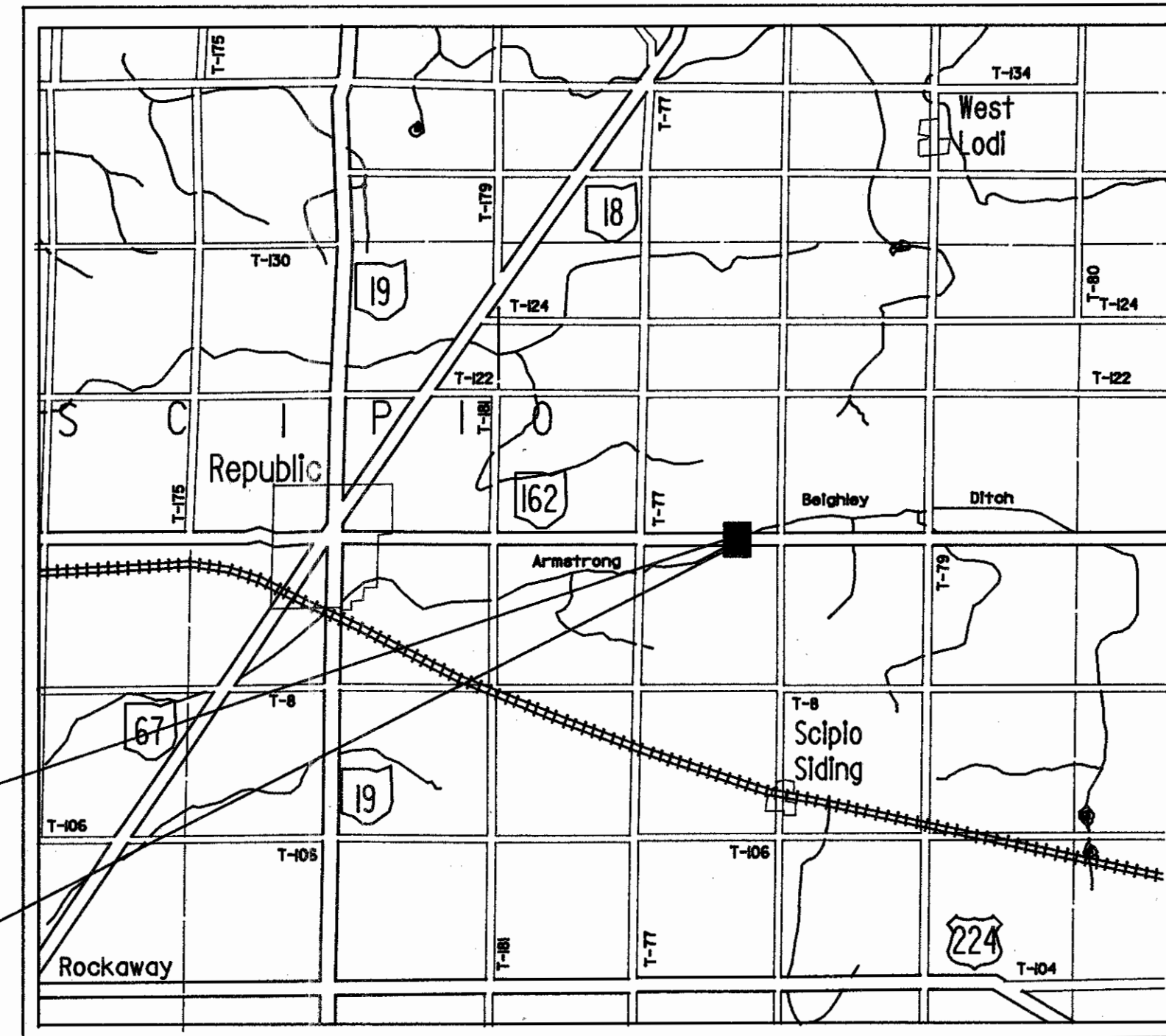

Begin Project
Sta. 145+30

End Project
Sta. 148+15

LOCATION MAP

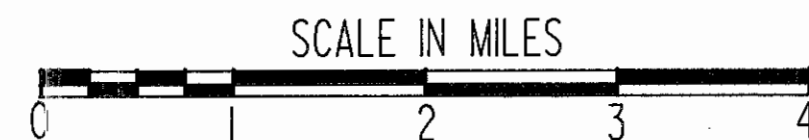

Portion to be Improved	=====
State and Federal Routes	=====
Other Roads	-----
Detours	-----

SCALE IN FEET

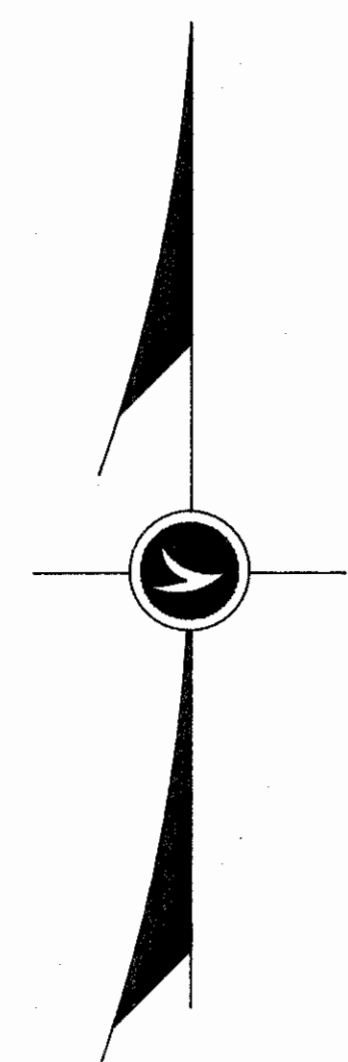

1991 SPECIFICATIONS

The standard specifications of the State of Ohio, Department of Transportation, including changes and supplemental specifications listed in the proposal shall govern this improvement.

I hereby approve these plans and declare that the making of this improvement will require the closing to traffic of the highway and that provisions for the maintenance and safety of traffic will be as set forth on the plans and estimates.

Approved _____
Date _____ Assistant Deputy Director
Real Estate Administration

Approved _____
Date _____ Director, Department of Transportation

DEPARTMENT OF TRANSPORTATION
FEDERAL HIGHWAY ADMINISTRATION

APPROVED:

DIVISION ADMINISTRATOR DATE

Plan Prepared By:
OHIO DEPARTMENT OF TRANSPORTATION
DISTRICT No. 2

Project: SEN 162-279
Date of Letting _____ 19__ , Contract No. _____

RG12 # 2 G-89

Scanned July 1997

CENTERLINE SURVEY PLAT

SENECA COUNTY

STATE ROUTE 162

SECTION 13 & 24

SCIPIO TOWNSHIP T-2-N R-16-E

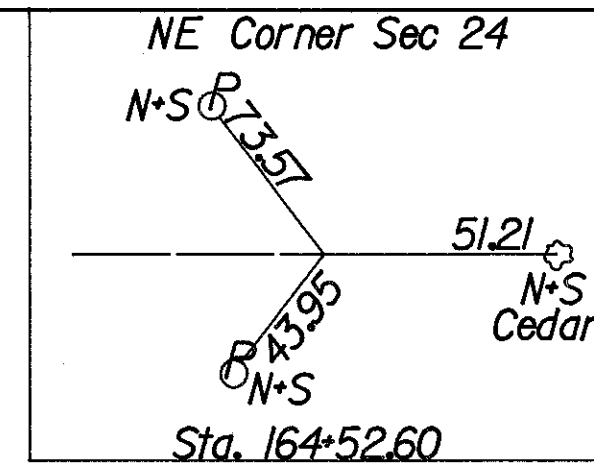

FRM#	STATE	PROJECT
5	OHIO	

SENECA COUNTY
R/W ONLY SEN-162-02.79
JOB NO. 620038
PID 8669

18
20

1
3

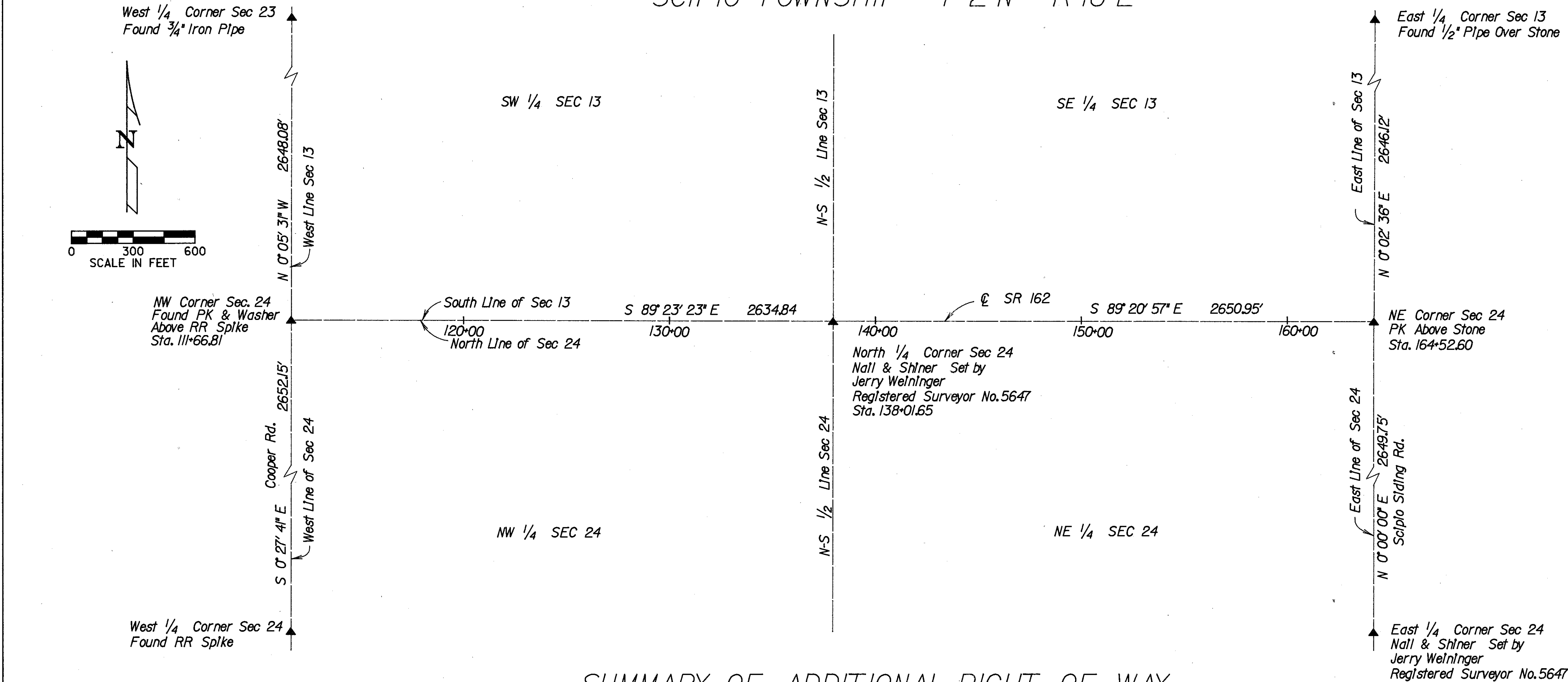
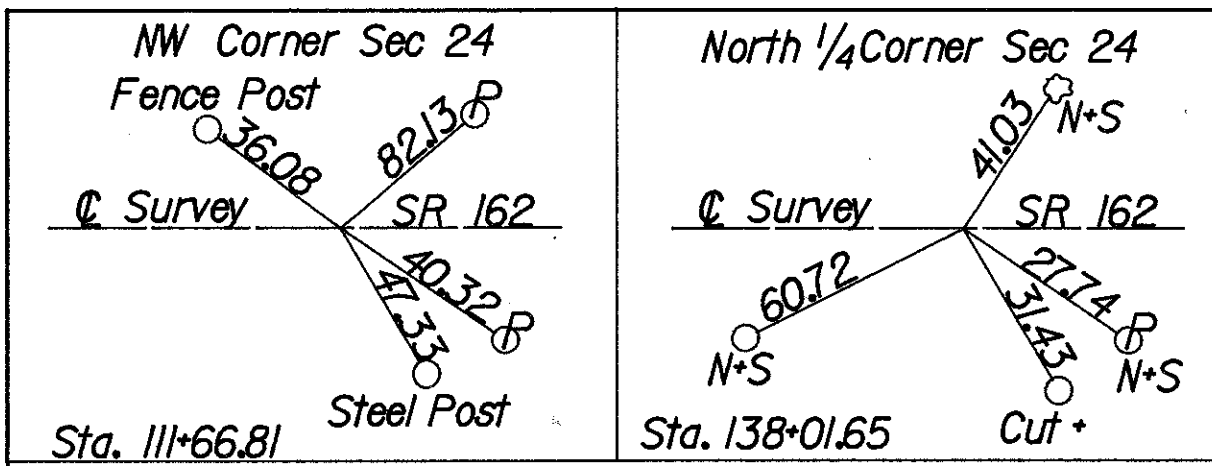

RECEIVED _____ AT _____
RECORDED _____
PLAT RECORD _____ PAGE _____
SIGNED _____ FEE _____

I HEREBY CERTIFY THAT THIS PLAT IS A TRUE
DELINEATION OF A CENTERLINE SURVEY MADE BY THE
OHIO DEPARTMENT OF TRANSPORTATION IN 1989-1990.

DATE: _____
REGISTERED PROFESSIONAL SURVEYOR S-7297

REVISION	DATE	DESCRIPTION

DRAWN	CHECKED	DATE	TYPE	FUNDS

SUMMARY OF ADDITIONAL RIGHT OF WAY

PARCEL	OWNER	SHEET NO.	OWNERS RECORD		RECORD AREA	TOTAL P.R.O.	GROSS TAKE	P.R.O. IN TAKE	NET TAKE	STRUC-TURE	NET RESIDUE		TYPE FUND	REMARKS AND PERSONALITY	AS ACQUIRED	
			BOOK	PAGE							LEFT	RIGHT			BOOK	PAGE
1 WD	DALE E. and MARY ANNE BENFER	3	401 400 32	231 696 357	40 AC	0.463 AC	0.170 AC	0.057 AC	0.113 AC	NO	39.424 AC	100% STATE		432	103	
2 WD	DALE E. and MARY ANNE BENFER	3	401 400 32	231 696 357	60 AC	0.685 AC	0.158 AC	0.081 AC	0.077 AC	NO	59.238 AC	100% STATE		432	105	
3 WD	JOHN E. and ELVA L. KIRIAN	3	336	708	95.87 AC	3.165 AC	0.072 AC	0.029 AC	0.043 AC	NO	92.662 AC	100% STATE		432	107	
4 WD	GERALD F. and BETSY A. MILLER	3	401	947	60 AC	0.681 AC	0.592 AC	0.251 AC	0.341 AC	NO	58.978 AC	100% STATE		432	109	

TOTAL NUMBER OF
4 OWNERSHIPS
0 TOTAL TAKES
0 OWNERSHIPS WITH STRUCTURES INVOLVED
0 OWNERSHIPS WITH *P* ITEMS

PLAN COMPLETION DATE 3-1-91

REV.	DATE	DESCRIPTION
1	5-29-91	ADDED Vol. & Pages 1+2 AND

ZFAH300.200JSENI62RW .DGN

Scanned
July 1997

FEMA REGION	STATE	PROJECT
5	OHIO	

19
20

SENECA COUNTY
R/W - ONLY SEN-162-02.79

2
3

PROPERTY MAP



SENECA COUNTY SCIPIO TOWNSHIP

SECTION 13
T-2-N R-16-E

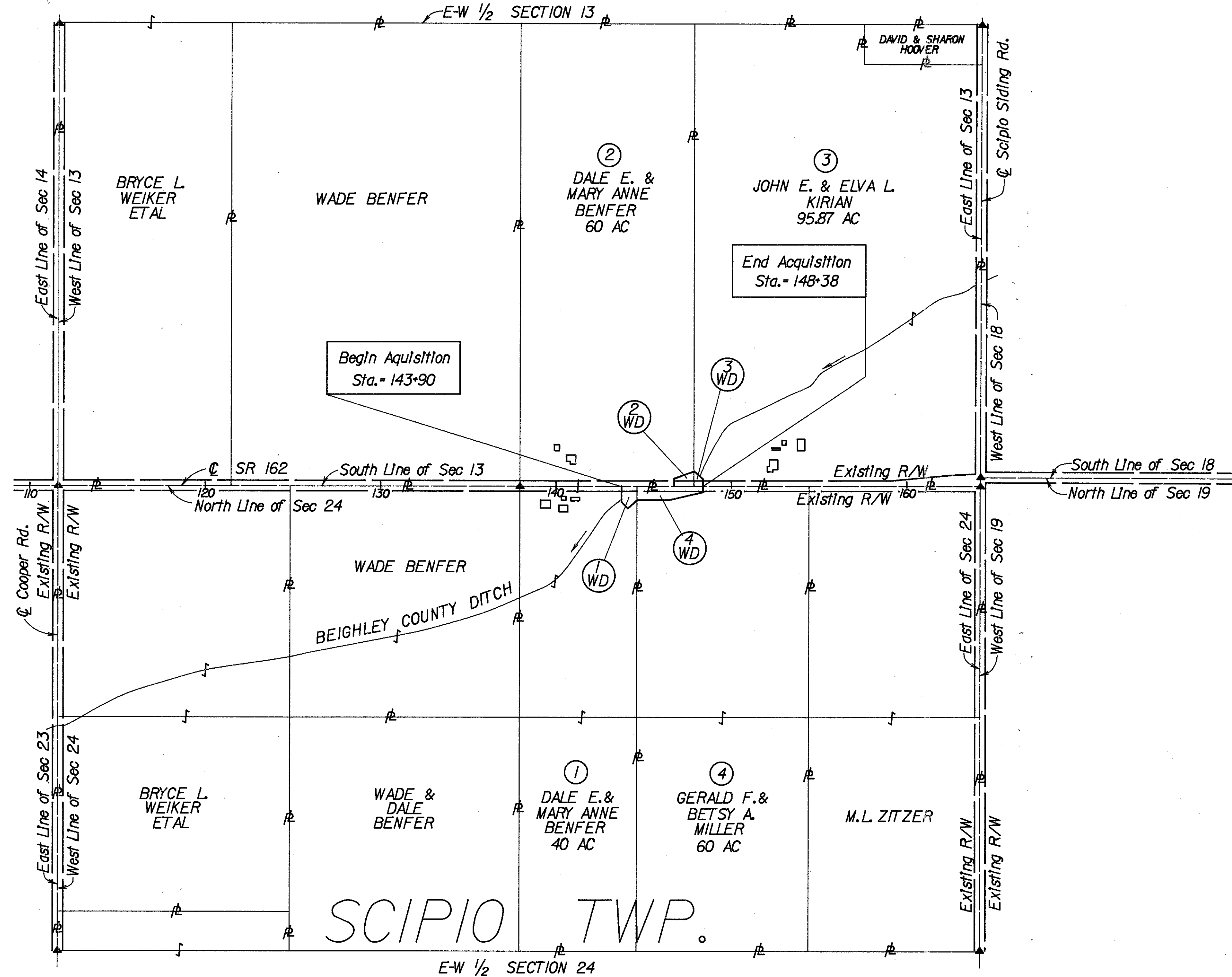

SCIPIO TWP.

SECTION 24
T-2-N R-16-E

UTILITY OWNERS

TYPE	NAME AND ADDRESS
TELEPHONE	GENERAL TELEPHONE COMPANY 117 NORTH SANDUSKY STREET BELLEVUE, OHIO 44811 419-483-8158
CABLEVISION	CONTINENTAL CABLEVISION OF OHIO, INC. 119 NORTH MAIN STREET FOSTORIA, OHIO 44830 419-435-8565
ELECTRIC	OHIO POWER COMPANY 301 CLEVELAND AVE. SW P.O. BOX 24400 CANTON, OHIO 44701 216-456-8173

NOTE: LOCATION OF UNDERGROUND UTILITIES SHOWN ON THE PLANS ARE AS OBTAINED FROM OWNERS OF THE UTILITY AS REQUIRED BY SECTION 153.64 OF THE OHIO REVISED CODE.

PLAN COMPLETION DATE 3-1-91

REV.	DATE	DESCRIPTION

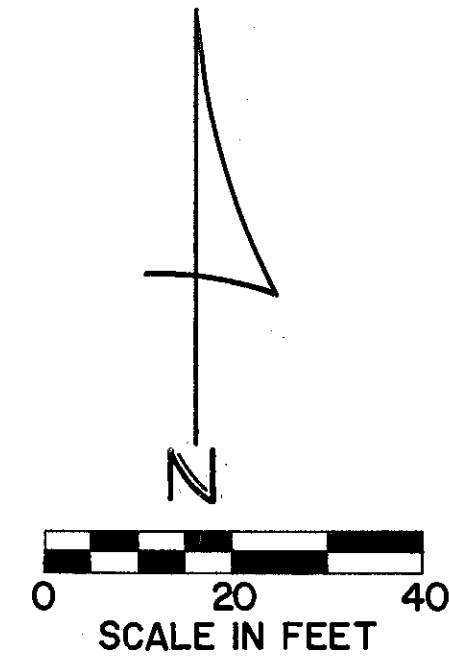
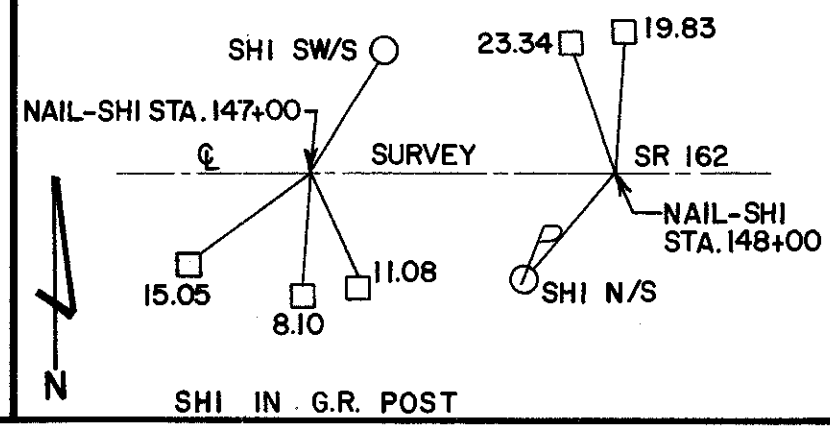
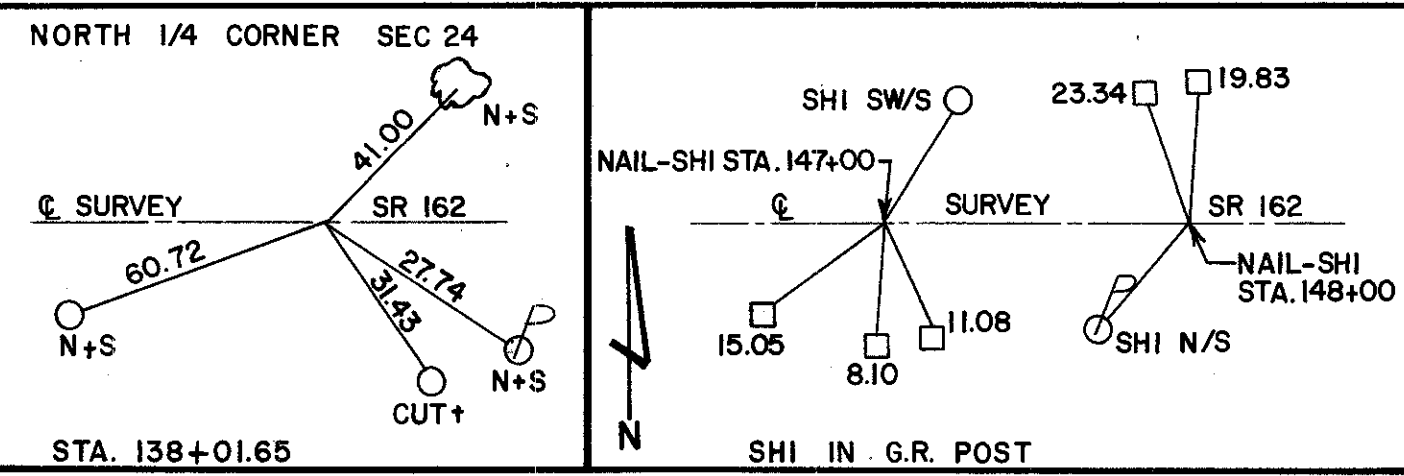

SENECA COUNTY SCIPIO TOWNSHIP SEC 13 & 24 T-2-N R-16-E

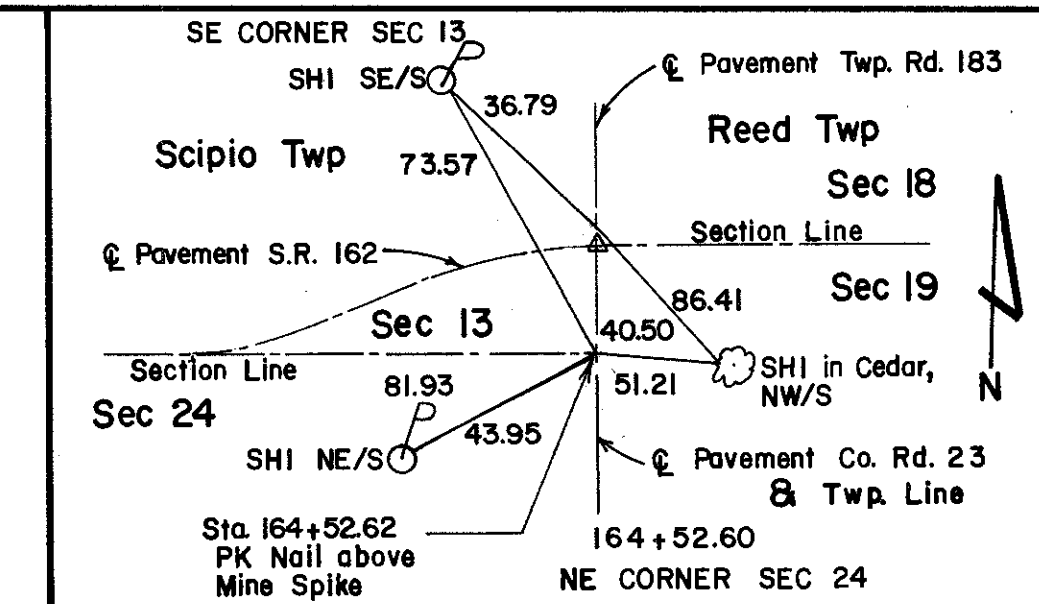

FHWA REGION	STATE	PROJECT	20
5	OHIO		20

SENECA COUNTY
R/W ONLY - SEN-162-02.79
JOB NO. 620038
P.I.D. 8669

- NOTE:
- 1) C Survey = C Construction at Sta. 142+50
 - 2) O.H. = Overhead Line
U.G. = Underground Line
 - 3) C Survey is 2.5' Rt of C Construction at Sta. 152+00

2
DALE E. and MARY ANNE BENFER
VOL. 401 PAGE 231 60 ac.
TBA 0.158 ac.
PRO 0.081 ac.
NET 0.077 ac.

3
JOHN E. and ELVA L. KIRIAN
VOL. 336 PAGE 708 95.87 ac.
TBA 0.072 ac.
PRO 0.029 ac.
NET 0.043 ac.

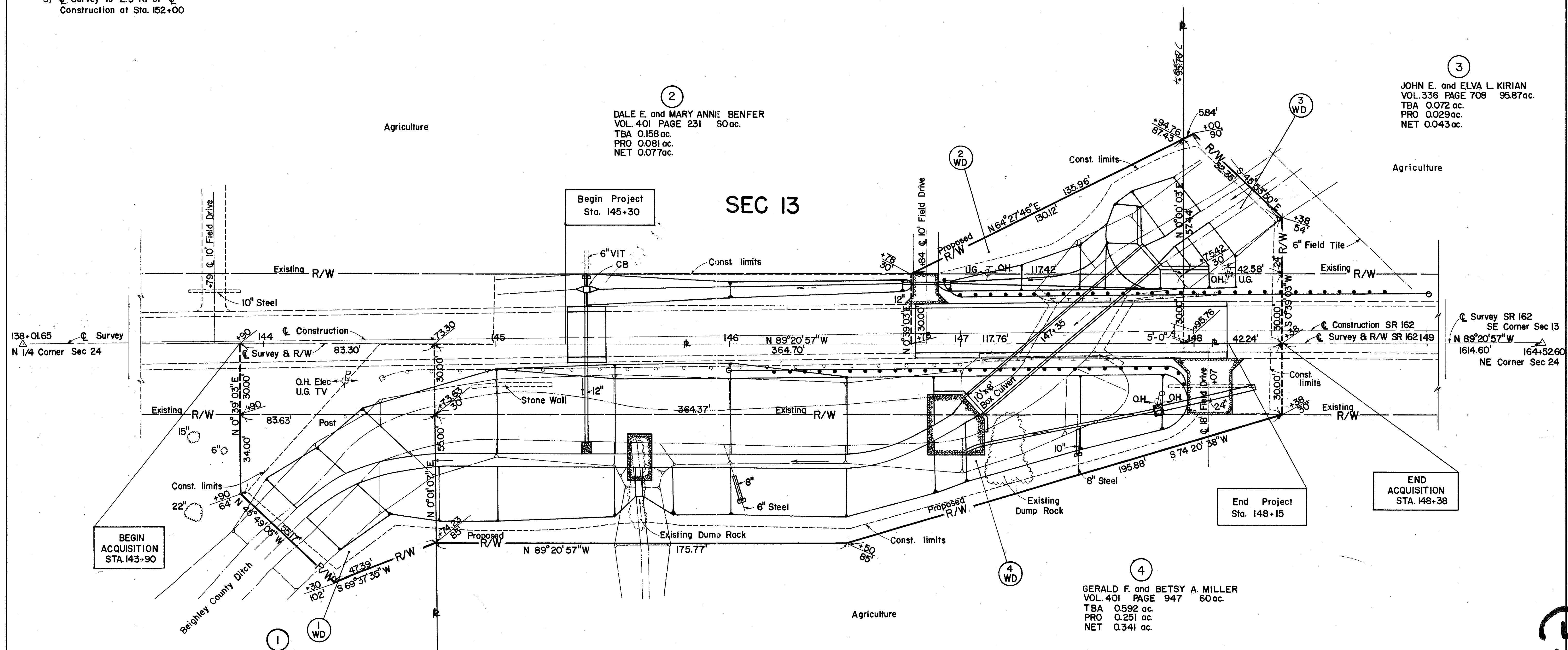

BEGIN ACQUISITION STA. 143+90

Begin Project Sta. 145+30

End Project Sta. 148+15

END ACQUISITION STA. 148+38

1
DALE E. and MARY ANNE BENFER
VOL. 401 PAGE 231 40 ac.
TBA 0.170 ac.
PRO 0.057 ac.
NET 0.113 ac.

4
GERALD F. and BETSY A. MILLER
VOL. 401 PAGE 947 60 ac.
TBA 0.592 ac.
PRO 0.251 ac.
NET 0.341 ac.

SEC 24 SCIPIO TOWNSHIP T-2-N R-16-E

PLAN COMPLETION DATE 3-1-91

REV.	DATE	DESCRIPTION
1	3-26-91	ADDED T-2-N R-16-E

2-2-91