

O.D.O.T. DISTRICT 2 SURVEY OFFICE (USE ONLY)

PERSONNEL _____ REFERENCE NO. 22 SHEET 24 OF 32

NOTES POORE _____ DATE 8/2/17 ROUTE SR 162
 H.C. HOMAN _____ WEATHER SUNNY COUNTY SENECA
 R.C. CARSON _____ TEMP. 77° TOWNSHIP REED
 RHOADES _____ SECTION 15
 T 2 N R 17 E

TYPE MONUMENT MAG/WASHER
 ON SURFACE - ~~BELOW~~ ON
~~LEFT~~ - ℄ PAV'T - RIGHT 2'
TO - EDGE PAVEMENT
 S.L.M. 349+19

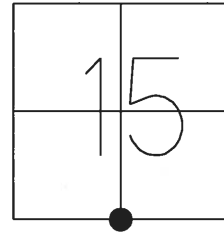

GRID: NORTHING: 537371.063 EASTING: 1860966.065

RECORD: P.I.
 STA. 506+18.33
 1947 PLAN
 $\Delta = 00^\circ 08' RT$
 1979
 FD P.K./WASHER
 1 1/2" DOWN OVER
 SM.R.R.SPIKE
 3 1/2" DOWN
 2004
 SET MAG NAIL
 9/7/04, DCH
 FD MAG/WASHER
 REF22
 5/31/16, JFO
 SET 1" MAG/WASHER
 8/2/17, DCH

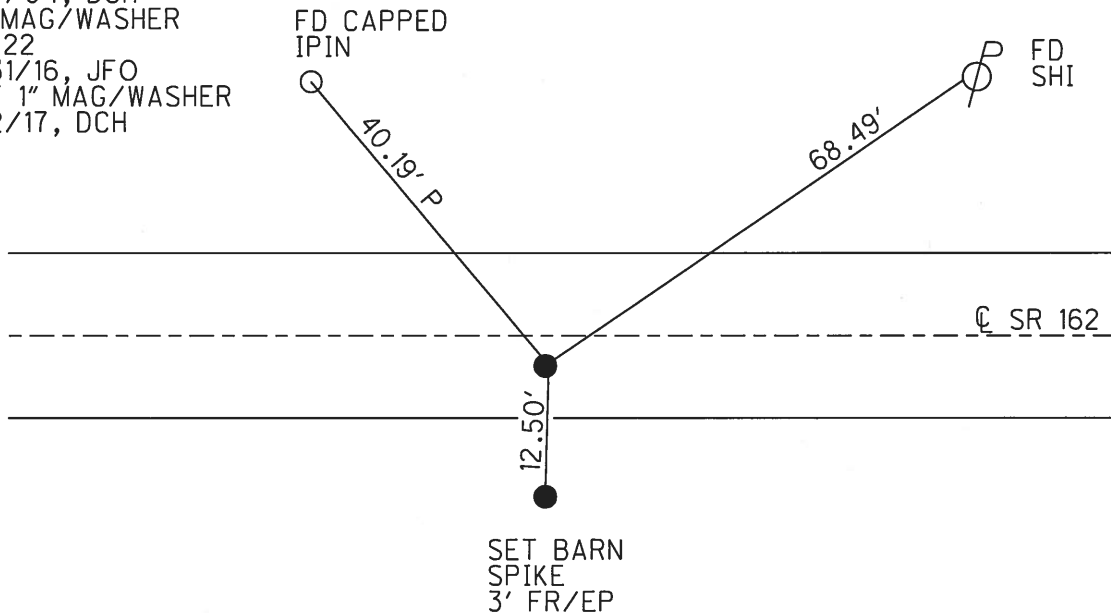

O.D.O.T. DISTRICT 2 SURVEY OFFICE (USE ONLY)

PERSONNEL _____ REFERENCE NO. 22 SHEET 24 OF 32
NOTES HOMAN _____ DATE 7/14/04 ROUTE SR 162
H.C. BARNHISEL _____ WEATHER SUNNY COUNTY SENECA
R.C. CANTERBURY _____ TEMP. 70° TOWNSHIP REED
SECTION 15
T 2 N R 17 E

TYPE MONUMENT P.K./WASHER
~~ON SURFACE~~ - BELOW 1"
~~LEFT~~ - CL PAV'T - RIGHT 2'
- TO - EDGE PAVEMENT
S.L.M. 349+19
GRID: NORTHING: _____ EASTING: _____

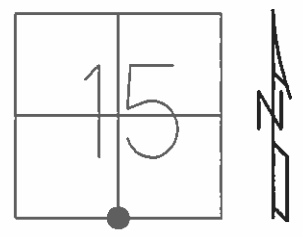

RECORD: P.I.
 $\Delta = 00^\circ 08' RT$
FD SM.R.R.SPIKE
3" DOWN
SET MAG NAIL
9/7/04, DCH

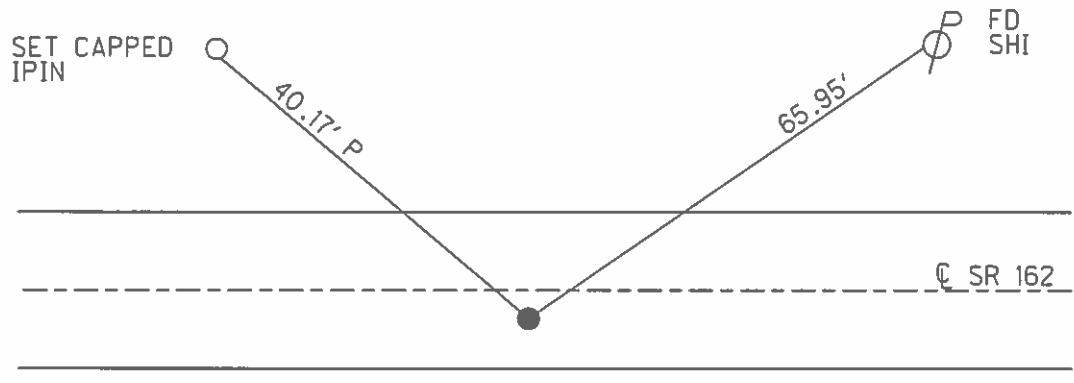

O.D.O.T. DISTRICT 2 SURVEY OFFICE

PERSONNEL

REFERENCE NO. 22

SHEET 22 OF 30

NOTES HOMAN

DATE 7-14-04

ROUTE SR 162

H.C. BARNHISEL

WEATHER SUNNY

COUNTY SENECA

R.C. CANTERBURY

TEMP. 70°

TOWNSHIP REED

SECTION 15

T 2 N R 17 E

TYPE MONUMENT SEE BELOW

ON SURFACE - BELOW SEE BELOW

~~LEFT - C PAVT - RIGHT~~ 2' RT

TO EDGE PAVEMENT

S.L.M. 349+19

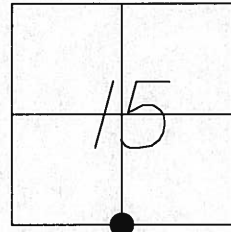

1979 RECORD: PI DELTA= 00°-08' RT

SET MAG NAIL
9-07-04
DCH

2004 FOUND PK & WASHER 1 1/2" DOWN
OVER A FOUND SM RR SPIKE 3 1/2" DOWN
1947 PLAN: 506+18.33

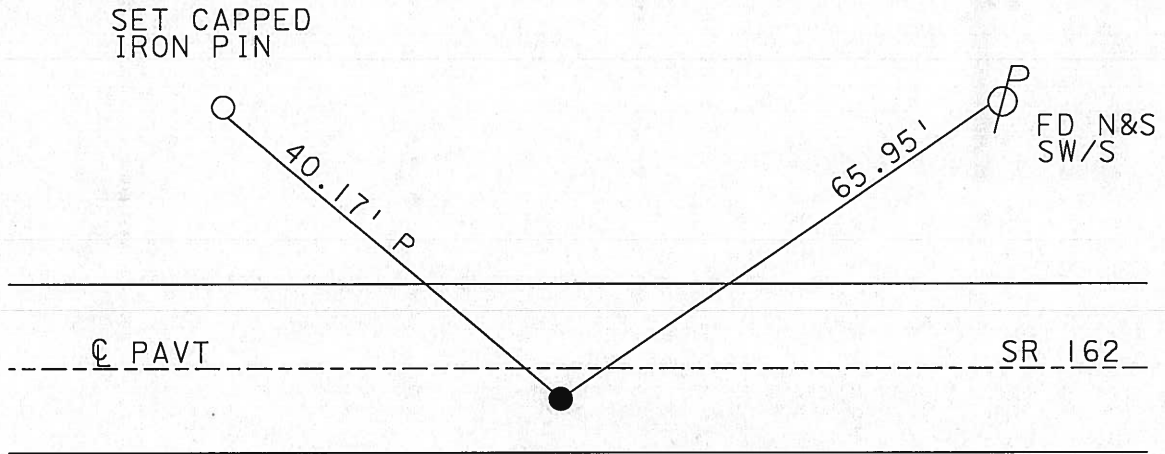

O.D.O.T. DISTRICT 2 SURVEY OFFICE

PERSONNEL

REFERENCE NO. 22

SHEET 22 OF 30

NOTES Ripple Homan

7-14-04

H.C. BARBOUR Barnhisel

DATE 10-24-90

ROUTE 162

R.C. Geyman

WEATHER Cloudy Windy Sunny

COUNTY Sen

Canterbury

TEMP. 46° 70°

TOWNSHIP Reed

SECTION 15-22

T. 2 N. R 17 E.

TYPE MONUMENT PK + Washer

ON SURFACE - BELOW PK. ATop RR Spk. Stone should be set

LEFT - ☉ PAV'T. - RIGHT 2' RT. ☉

TO EDGE PAVEMENT

S.L.M. 349+19 506+18.33 1947 Plan

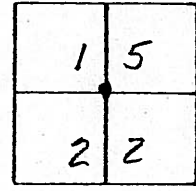

P.I. $\Delta = 00^\circ 08' \text{ RT.}$

Fd PK & Washer 1 1/2" Down

Fd Sm RR Spike 3 1/2" Down

Set Mag Nail

9-07-04

DOL

Set Hub & Tack

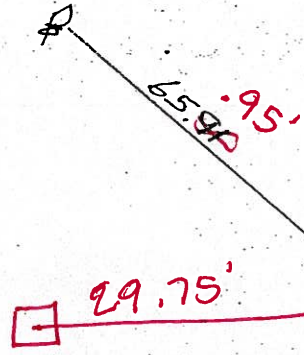

28/98 Tacked Hub

Set Hub & Tack

Set ~~Hub~~ Hub & Tack

Set ~~Hub~~ Capped Iron Pin

O.D.O.T. DISTRICT 2 SURVEY OFFICE

PERSONNEL _____

REFERENCE NO. 22

SHEET 22 OF 30

NOTES Ripple

H.C. BARBOUR

DATE 10-24-90

ROUTE 162

R.C. Grey MAN

WEATHER Cloudy Windy

COUNTY Sen

TEMP. 46°

TOWNSHIP Reed

SECTION 15-22

T 2 N R 17 E

TYPE MONUMENT PK + Washer

ON SURFACE - BELOW PK. ATop R.R. spt. Stone should be below

LEFT- & PAV'T. - RIGHT 2' RT. &

TO _____ EDGE PAVEMENT

S.L.M. 349+19

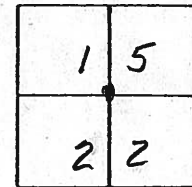

P.I. $\Delta = 00^{\circ} 08' RT.$

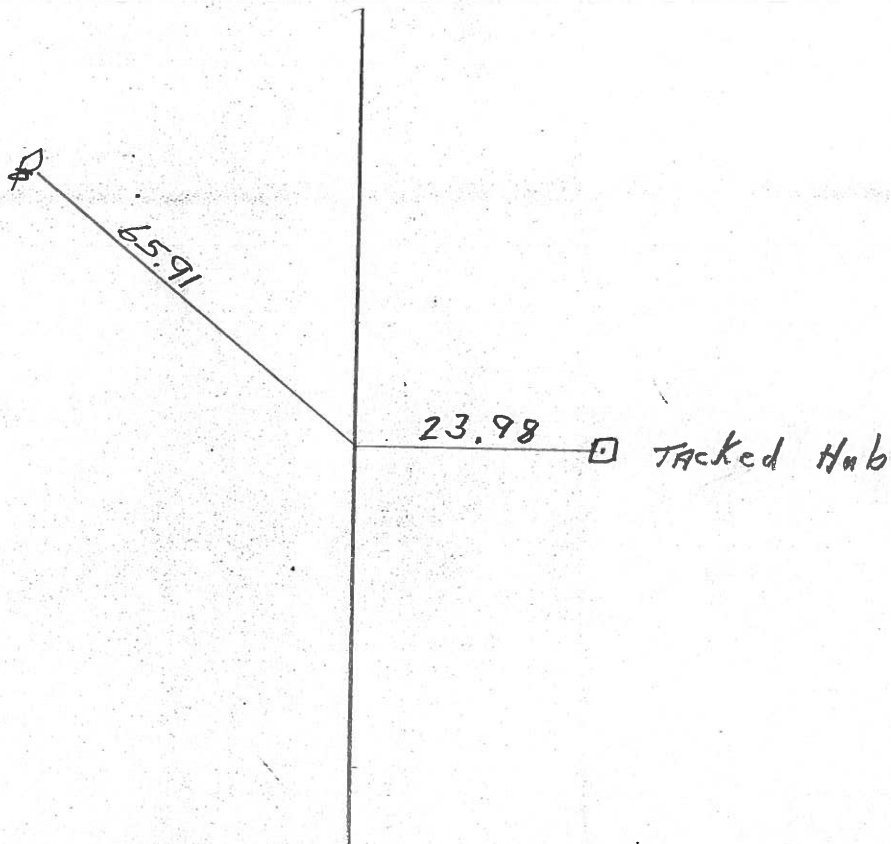

County Seneca S.R. #162

Date 1/09/84

Township Reed

Weather overcast

Section 15, E 22

Temp. 20°

T2N, R12E

Personnel Cronin

1	5
2	2



#22

Ripple

Geyman

Barbour

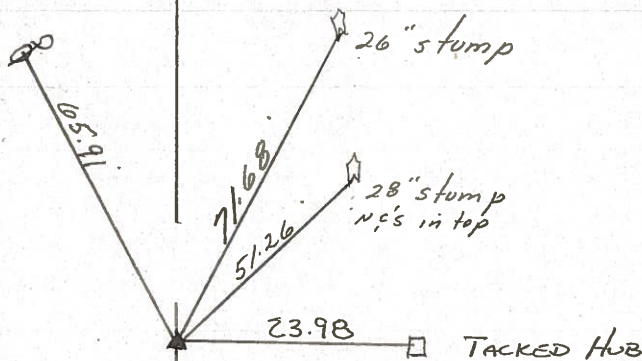
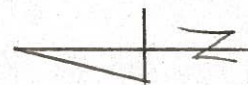

P.I. Δ = 00° 08' 1/2"

506 + 18.33

set P.K. & washer at top P.R.

spike 2' Rt. & Point

Corner stone should be below

S.L.M. = 349 + 19 ±

7-18-90

S.R. #1627

County Seneca S.R. 162

Date 6-12-79

Township Reed

Weather Fair

Section 15 & 22

Temp. 72°

TRN, R17E

Personnel Schneider

Mosser

Barbour

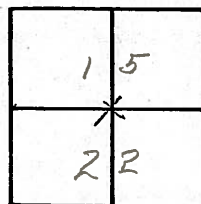

22

± S.R. #162

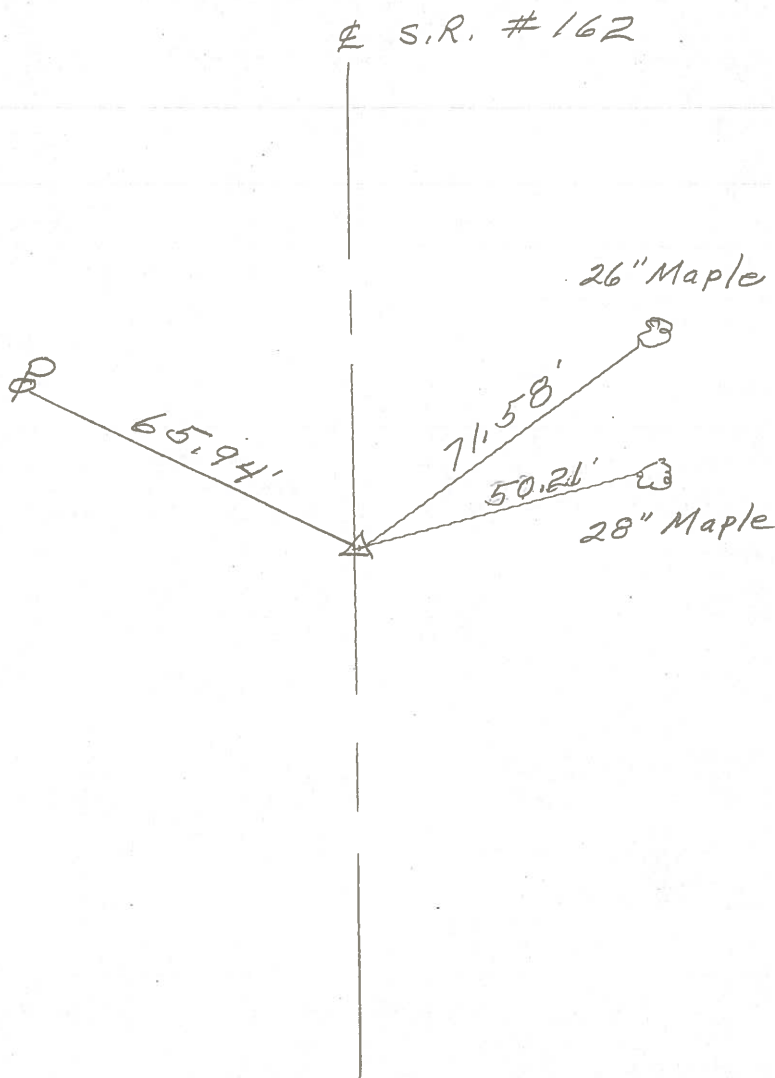

P. I.
 506 + 18.33
 R. R. spk. on E
 1' Rt. on E
 Δ = 0° 08' Lt.

S. H. 449 Sec M.

(20)

452 + 86.5 Cor. Stone on E

Fd 4-22-04

(19)

Cor. Stone on E

OK

(21)

479 + 30

Cor Stone on E

Fd 4-1-04

(20)

(22)

506 + 19.33

Cor. Stone on E

Fd 4-22-04

(21)

(23)

533 + 01.3

Cor Stone on E

Fd 3-31-04

(22)

