

O.D.O.T. DISTRICT 2 SURVEY OFFICE (USE ONLY)

PERSONNEL _____ REFERENCE NO. 23 SHEET 25 OF 32
 NOTES POORE _____ DATE 8/2/17 ROUTE SR 162
 H.C. HOMAN _____ WEATHER SUNNY COUNTY SENECA
 R.C. CARSON _____ TEMP. 77° TOWNSHIP REED
 RHOADES _____ SECTION 15
 T 2 N R 17 E

TYPE MONUMENT MAG/WASHER
 ON SURFACE - ~~BELOW~~ ON _____
~~LEFT~~ - CL PAV'T - RIGHT 1'
 - TO - EDGE PAVEMENT
 S.L.M. 376+05

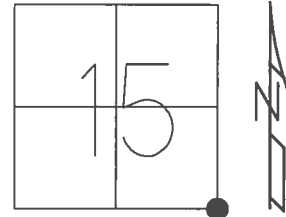

GRID: NORTHING: 531336.694 EASTING: 1863649.441

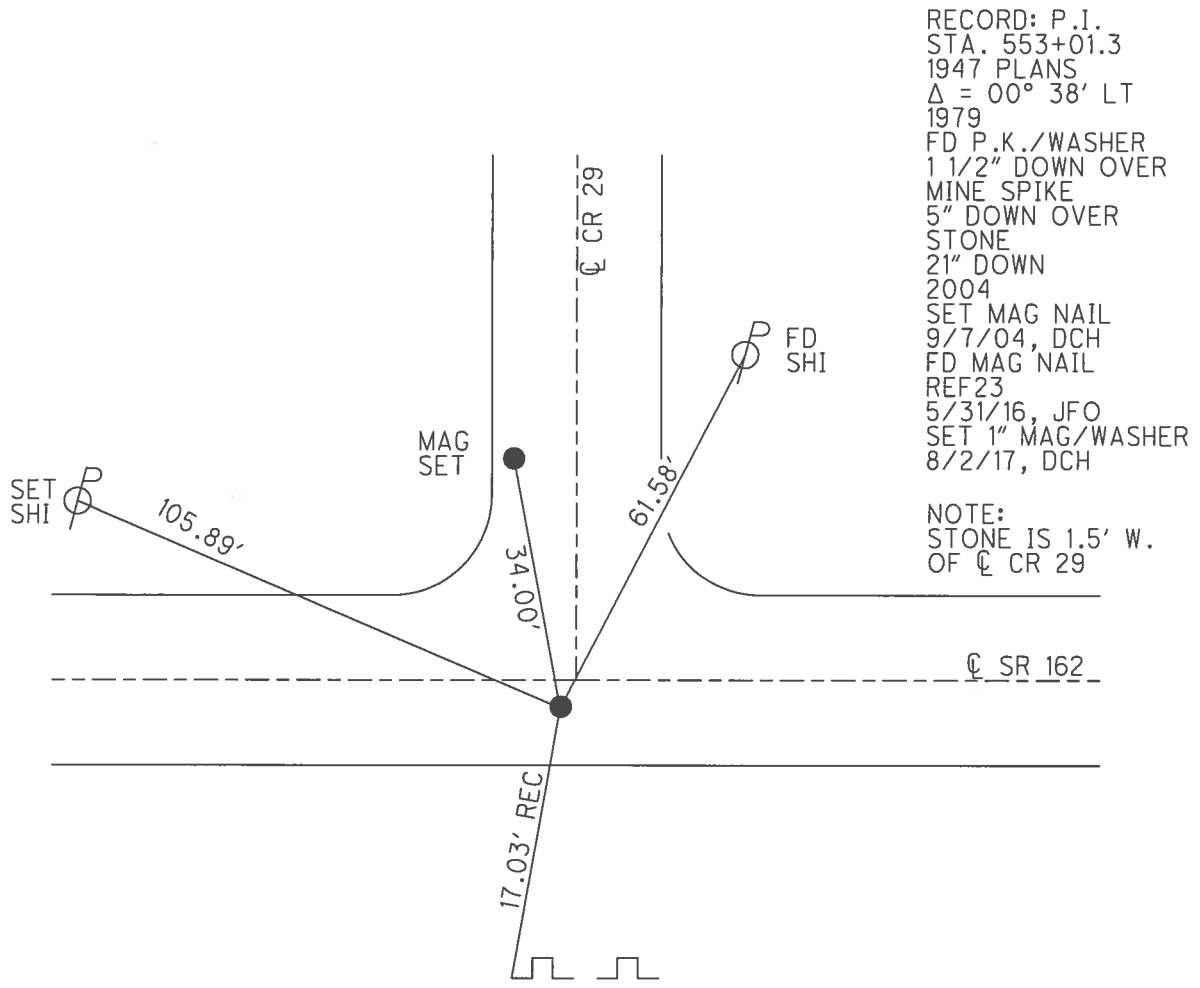

RECORD: P.I.
 STA. 553+01.3
 1947 PLANS
 $\Delta = 00^\circ 38' LT$
 1979
 FD P.K./WASHER
 1 1/2" DOWN OVER
 MINE SPIKE
 5" DOWN OVER
 STONE
 21" DOWN
 2004
 SET MAG NAIL
 9/7/04, DCH
 FD MAG NAIL
 REF23
 5/31/16, JFO
 SET 1" MAG/WASHER
 8/2/17, DCH

NOTE:
 STONE IS 1.5' W.
 OF CL CR 29

FD CUT NOTCH 2.1' UP
 DOUBLE ARROW SIGN POST

O.D.O.T. DISTRICT 2 SURVEY OFFICE (USE ONLY)

PERSONNEL _____ REFERENCE NO. 23 SHEET 25 OF 32

NOTES HOMAN DATE 3/31/04 ROUTE SR 162
 H.C. HOMAN WEATHER CLOUDY COUNTY SENECA
 R.C. ARMS TEMP. 40° TOWNSHIP REED
 _____ SECTION 15
 _____ T 2 N R 17 E

TYPE MONUMENT P.K./WASHER
~~ON SURFACE~~ - BELOW 1"
~~LEFT~~ - Q PAV'T - RIGHT 1'
 _____ TO _____ EDGE PAVEMENT
 S.L.M. 376+05

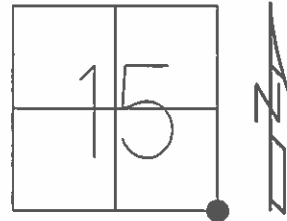

GRID: NORTHING: _____ EASTING: _____

RECORD: P.I.
 $\Delta = 00^\circ 38' \text{ LT}$
 FD MIN SPIKE
 5" DOWN
 FD STONE
 21" DOWN
 SET MAG NAIL
 9/7/04, DCH

NOTE:
 STONE IS 1.5' WEST
 OF Q CR 29

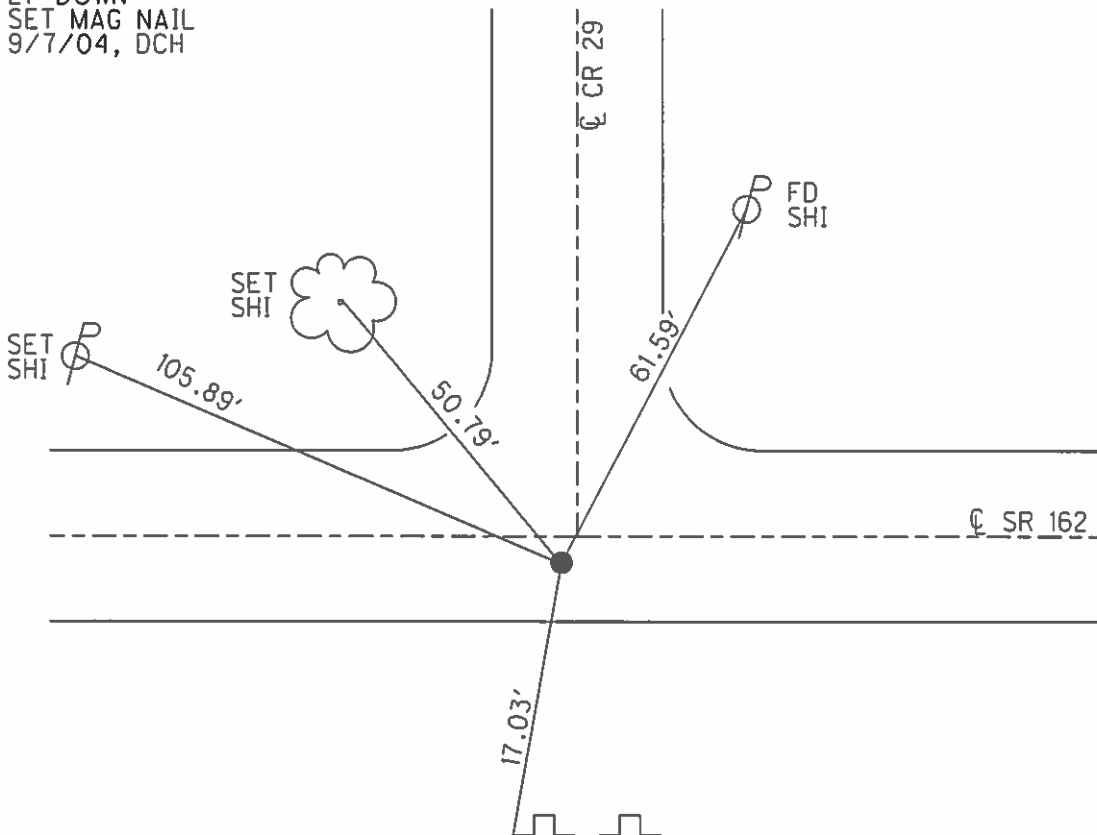

CUT NOTCH 2.1' UP
 DOUBLE ARROW SIGN POST

O.D.O.T. DISTRICT 2 SURVEY OFFICE

PERSONNEL _____

REFERENCE NO. 23

SHEET 23 OF 30

NOTES HOMAN

DATE 3-31-04

ROUTE SR 162

H.C. HOMAN

WEATHER CLOUDY

COUNTY SENECA

R.C. ARMS

TEMP. 40°

TOWNSHIP REED

SECTION 15

T 2 N R 17 E

TYPE MONUMENT _____ SEE BELOW

ON SURFACE - BELOW _____ SEE BELOW

~~LEFT - \odot PAVT~~ - RIGHT 1' RT

_____ TO _____ EDGE PAVEMENT

S.L.M. _____ 376+05

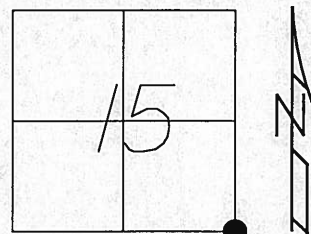

1979 RECORD: PI DELTA = 00°-38' LT

SET MAG NAIL
9-07-04
DCH

2004 FOUND PK & WASHER 1 1/2" DOWN
OVER A FOUND MINE SPIKE 5" DOWN
OVER A FOUND STONE 21" DOWN
1947 Plan: 553+01.3

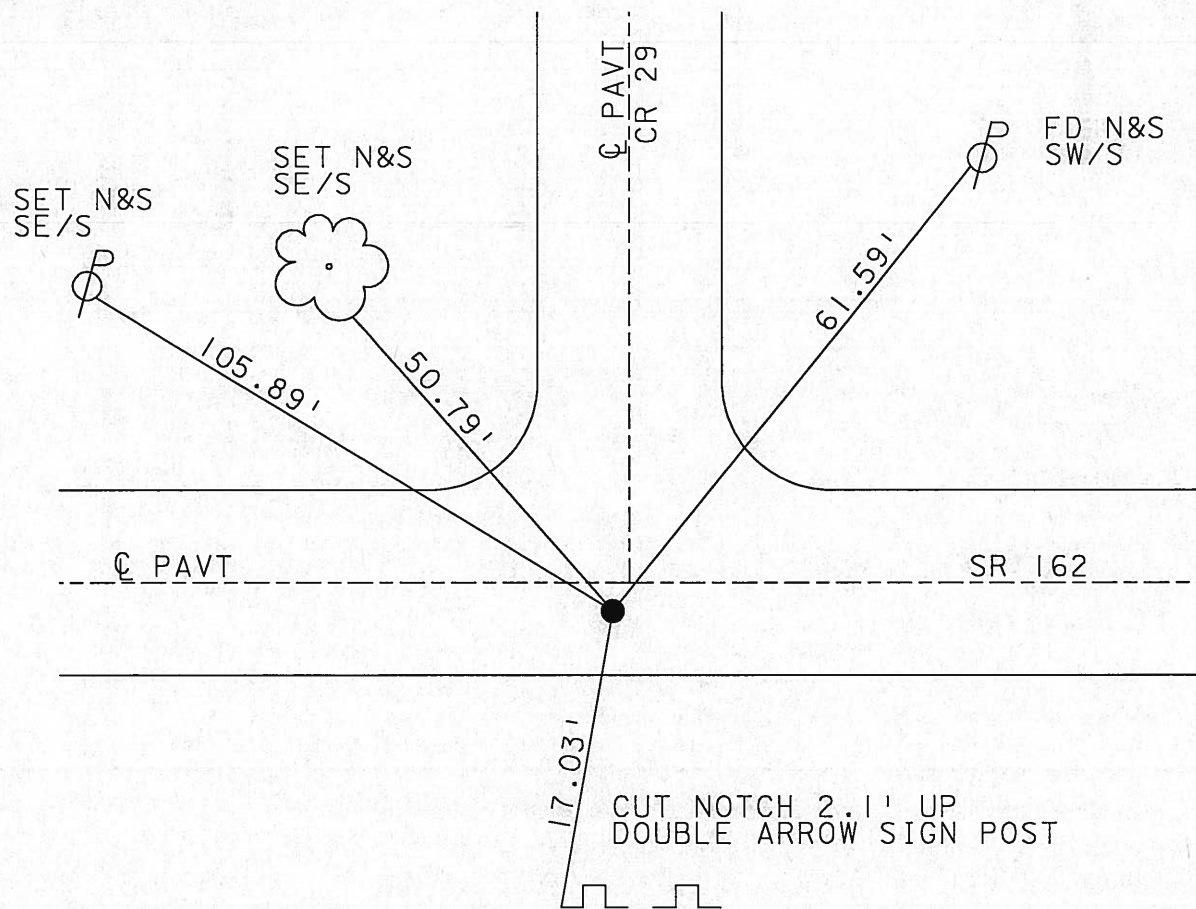

STONE IS 1.5' WEST OF \odot CR 29

O.D.O.T. DISTRICT 2 SURVEY OFFICE

PERSONNEL

REFERENCE NO. 23

SHEET 23 OF 30

NOTES Ripple

H.C. BARBOUR

R.C. Geyman

DATE 10-24 90

WEATHER Cloudy Windy

TEMP. 46

ROUTE 162

COUNTY Sen.

TOWNSHIP Reed

SECTION 14-15-22-23

T2 N R 17 E

TYPE MONUMENT PK + Washer

ON SURFACE - BELOW PK atop MINI SPIKE atop CORNER STONE

LEFT - € PAV'T. - RIGHT 1' RT € ✓

TO EDGE PAVEMENT

S.L.M. 374 + 05 553 + 01.3

1947
Plan

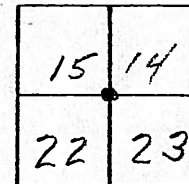

P.I. $\Delta = 00^{\circ} 38' ET$

Fd PK & Washer 1 1/2" Down
 Fd Mini Spike 5" Down N
 Fd Stone 21" Down

1.5' West of
 E Co. Rd 29

Set Mag Nail
 9-07-04
 DCH

Set Mag Nails
 2' @ SE & SW

Cut Notch 2.1' up
 on sign

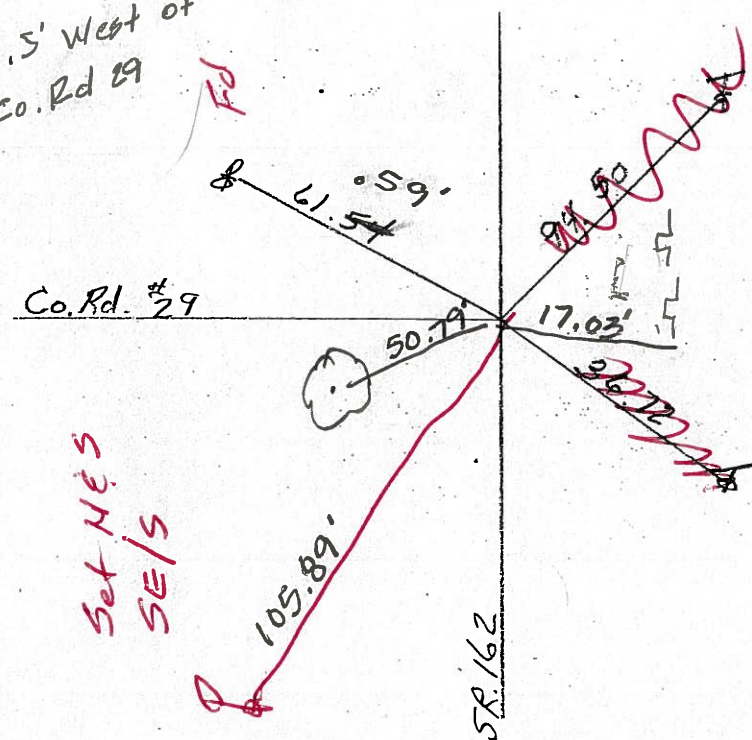

Set Nails
 SE/S

O.D.O.T. DISTRICT 2 SURVEY OFFICE

PERSONNEL

REFERENCE NO. 23

SHEET 23 OF 30

NOTES Ripple

H.C. BARBOUR

DATE 10-24 90

ROUTE 162

R.C. Geyman

WEATHER Cloudy Windy

COUNTY Sen.

TEMP. 46

TOWNSHIP Reed

SECTION 14-15-22-23

T2 N R17 E

TYPE MONUMENT PK + Washer

ON SURFACE - BELOW PK atop MINUSPK atop CORNER STONE

LEFT - 0 PAV'T. - RIGHT 1' RT. ±

TO EDGE PAVEMENT

S.L.M. 376 + 05

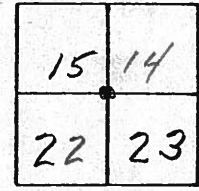

R.I. $\Delta = 00^{\circ} 38' \text{ LT.}$

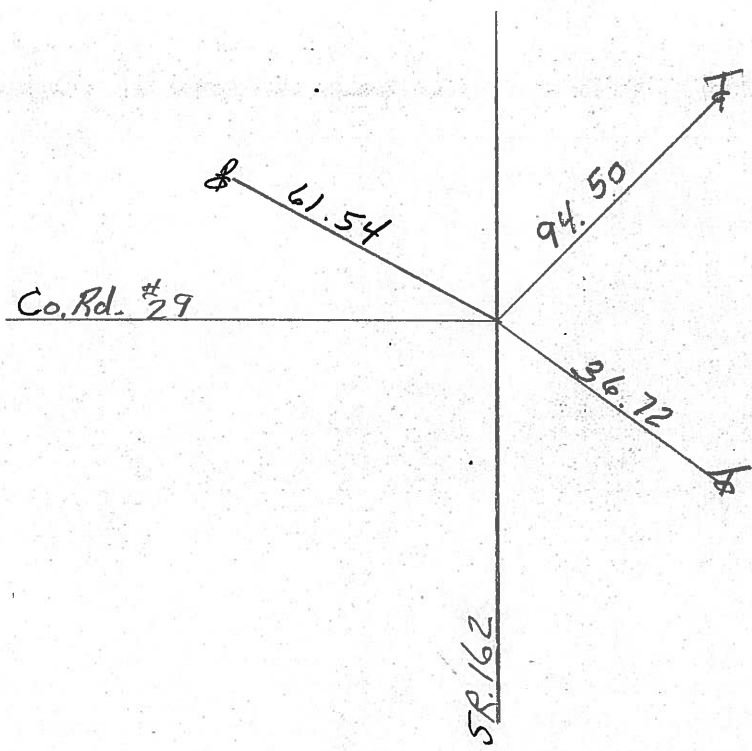

County Seneca S.R. #162

Date 1/09/84

Township Reed

Weather overcast

Section 14, 15, 22, 23

Temp. 20°

T2N, R17E

Personnel Cronin

15	14
22	23



#23

Ripple

Geyman

Barbour

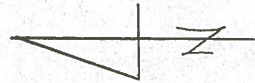

P.I. $\Delta = 00^{\circ}38' Lt.$

533+01.30

Set P.K. & washer at top mine
spike at top Corner Stone
1' R.L. & Paint

Co. Rd. #29

S.L.M. = 376+05±

7-18-90

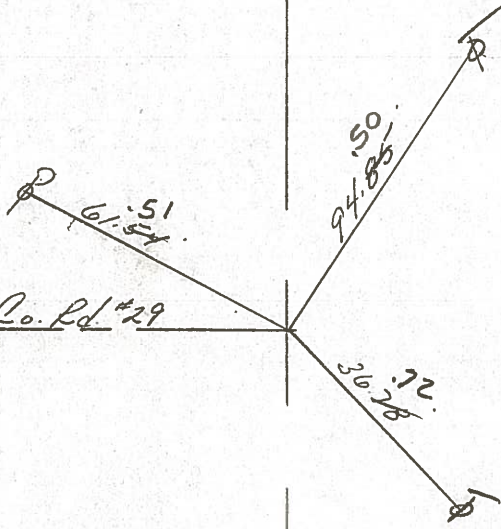

S.R. #162

County Seneca S.R. 162

Date 6-12-79

Township Reed

Weather Fair

Section 15, 14 & 22, 23

Temp. 72°

T2N, R12E

Personnel schneider
Mosser
Barbour

15	14
22	23



23



⊥ S.R. # 162

P.I.
 533+01.3
 R. R. spk.
 Small R.R. spk. on surface
 1' RT. of ⊥
 $\Delta = 0^{\circ} 38' \text{ Lt.}$

Co. Rd. #29

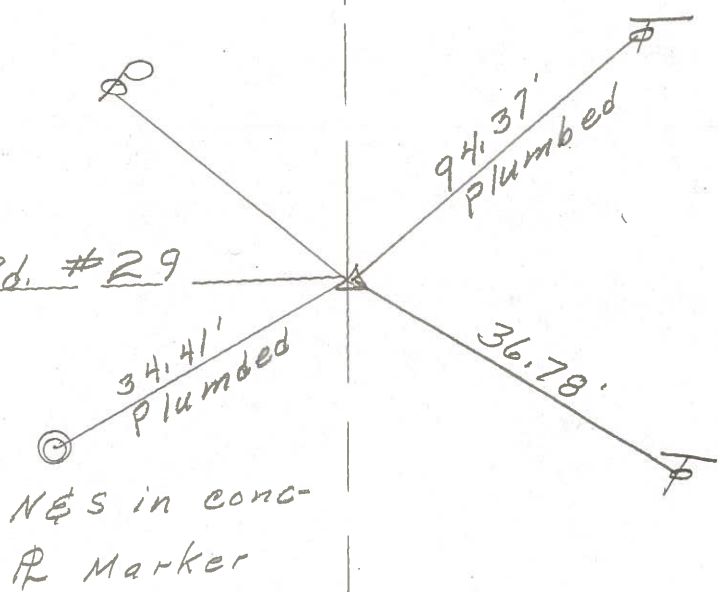

N&S in conc-
R Marker

S. H. 449 Sec M.

(20)

452 + 86.5 Cor. Stone on E

Fd 4-22-04

(17)

(21)

479 + 30 Cor Stone on E

Fd 4-1-04

(20)

(22)

506 + 19.33 Cor. Stone on E

Fd 4-22-04

(21)

(23)

533 + 01.3

Cor Stone on E

Fd 3-31-04

(22)

