

O.D.O.T. DISTRICT 2 SURVEY OFFICE (USE ONLY)

PERSONNEL _____ REFERENCE NO. 24 SHEET 26 OF 32

NOTES HOMAN DATE 7/14/04 ROUTE SR 162
H.C. BARNHISEL WEATHER CLOUDY COUNTY SENECA
R.C. CANTERBURY TEMP. 70° TOWNSHIP REED
SECTION 14
T 2 N R 17 E

TYPE MONUMENT R.R. SPIKE

ON SURFACE - BELOW -

LEFT - ☉ PAV'T - RIGHT -

- TO - EDGE PAVEMENT

S.L.M. 401+75

GRID: NORTHING: _____ EASTING: _____

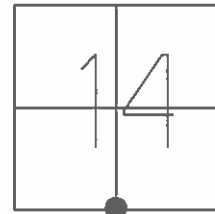

RECORD: P.J.
 $\Delta = 01^{\circ} 30' RT$
D.N.F.
7/14/04, J.L.C.

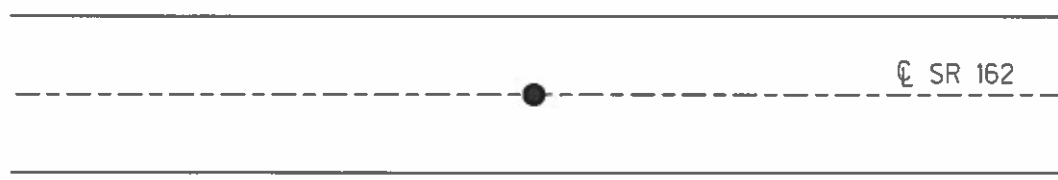

O.D.O.T. DISTRICT 2 SURVEY OFFICE

PERSONNEL

REFERENCE NO. 24

SHEET 24 OF 30

NOTES HOMAN

DATE 7-14-04

ROUTE SR 162

H.C. BARNHISEL

WEATHER CLOUDY

COUNTY SENECA

R.C. CANTERBURY

TEMP. 70°

TOWNSHIP REED

SECTION 14

T 2 N R 17 E

TYPE MONUMENT RR SPIKE ^{DID NOT FIND}

ON SURFACE - BELOW _____

LEFT - Q PAVT - RIGHT _____

_____ TO _____ EDGE PAVEMENT

S.L.M. 401+75

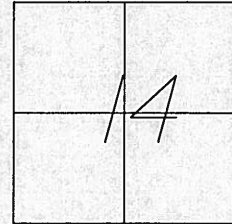

1979

RECORD: DOUBTFUL IF POINT WAS
CORRECT IN THE FIRST PLACE
J.L.C. ^{ROXIN}
PI DELTA = 01°-30' RT

COULD NOT LOCATE RR SPIKE
ALL REFERENCE TIES TO THIS
SPIKE ARE GONE
7-14-04
DCH

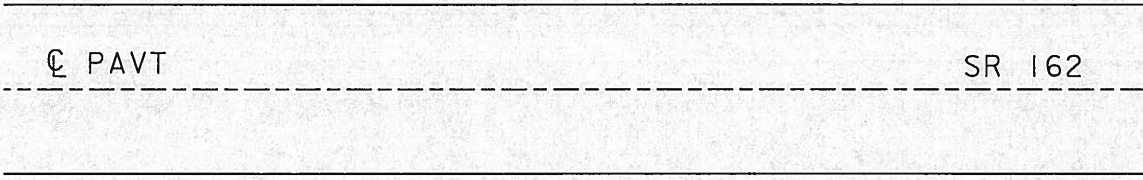

O.D.O.T. DISTRICT 2 SURVEY OFFICE

PERSONNEL _____

REFERENCE NO. 24

SHEET 24 OF 30

NOTES Ripple

H.C. BARBOUR

DATE 10-24-90

ROUTE 162

R.C. GUYMAN

WEATHER _____

COUNTY Sevier

TEMP. _____

TOWNSHIP Reed

SECTION 14 & 23

T2 N R17 E

TYPE MONUMENT Did Not Locate
 ON SURFACE - BELOW All Ties Gone
 LEFT - ☉ PAW'T. - RIGHT _____
 _____ TO _____ EDGE PAVEMENT
 S.L.M. _____

1	4
2	3



*Doubtful if point was
 Right in the first place
 Δ = 01° 30' RT. J.L.C.*

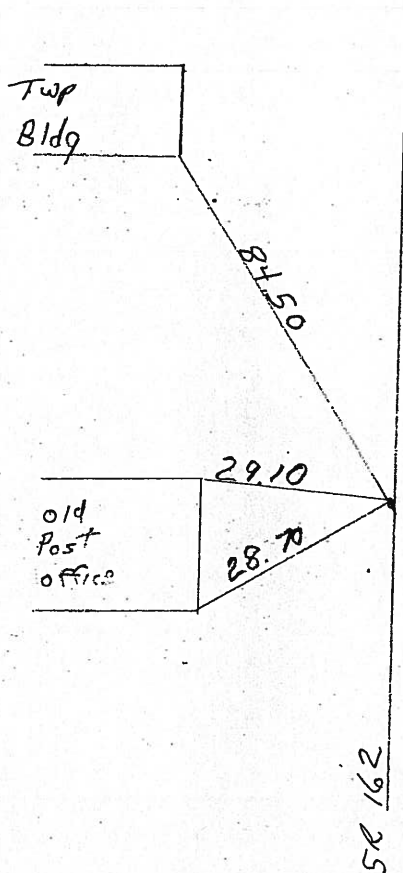
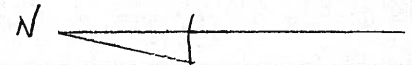

O.D.O.T. DISTRICT 2 SURVEY OFFICE

PERSONNEL _____

REFERENCE NO. 24

SHEET 24 OF 30

NOTES Ripple

H.C. BARBOUR

DATE 10-24-90

ROUTE 162

R.C. GUYMAN

WEATHER _____

COUNTY Sen

TEMP. _____

TOWNSHIP Reed

SECTION 14 & 23

T 2 N R 17 E

TYPE MONUMENT Did Not Locate
 ON SURFACE - BELOW All Ties Gone
 LEFT- & PAV'T. - RIGHT _____
 TO _____ EDGE PAVEMENT
 S.L.M. _____

1	4
2	3



*Doubtful if point was
 right in the first place
 Δ = 01° 30' RT. J.L.G.*

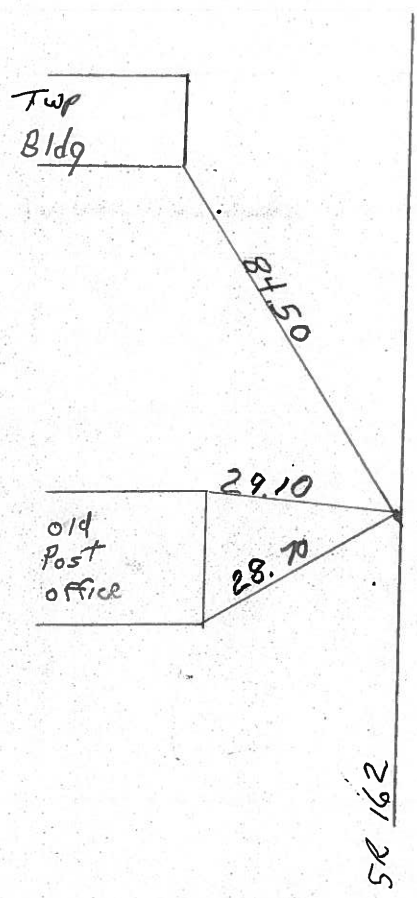

County Seneca S.R. #162

Date 1/09/84

Township Reed

Weather overcast

Section 14 E 23

Temp. 20°

T2N, R12E

Personnel Cronin

Ripple

Geyman

Barbour

#24

1	4
2	3



Bldgs. gone

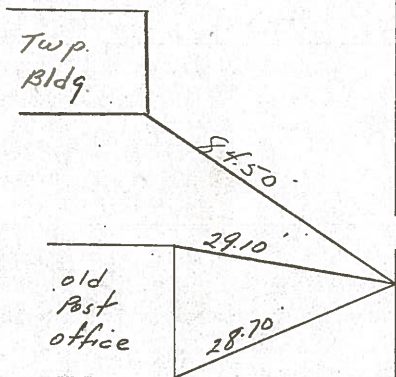

did not locate

P.I. $\Delta = 01^{\circ}30'$ Rt

559 + 00

* Doubtful if point was right in the first place

S. R. #162

County Seneca S.R. 162

Date 6-12-79

Township Reed

Weather Fair

Section 14 & 23

Temp. 72°

T 2 N, R 17 E

Personnel schneider

Mosser

Barbour

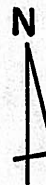
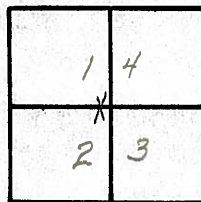

(24)



§ S.R. #162

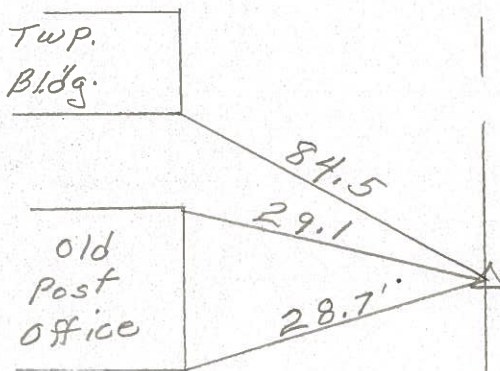

P.I.

559+00

R.R. spk. on §

Δ = 10 30' RT.

Bldgs gone
did not find

S.H. 449 Sec. M.

(24)

559 + 00

(23)

R.R. Spike on ϕ

(25)

567 + 00

(24)

R.R. Spike on ϕ

(26)

590 + 69.9

(25)

Nail + Shiner on ϕ

6.

