

O.D.O.T. DISTRICT 2 SURVEY OFFICE (USE ONLY)

PERSONNEL _____ REFERENCE NO. 25 SHEET 27 OF 32

NOTES HOMAN DATE 7/14/04 ROUTE SR 162

H.C. BARNHISEL WEATHER CLOUDY COUNTY SENECA

R.C. CANTERBURY TEMP. 70° TOWNSHIP REED

SECTION 14

T 2 N R 17 E

TYPE MONUMENT R.R.SPIKE

ON SURFACE - BELOW -

LEFT - ☉ PAV'T - RIGHT -

- TO - EDGE PAVEMENT

S.L.M. 409+75

GRID: NORTHING: _____ EASTING: _____

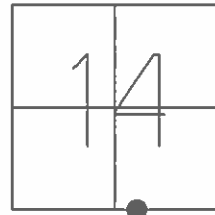

RECORD:
D.N.F.
7/14/04, J.L.C.

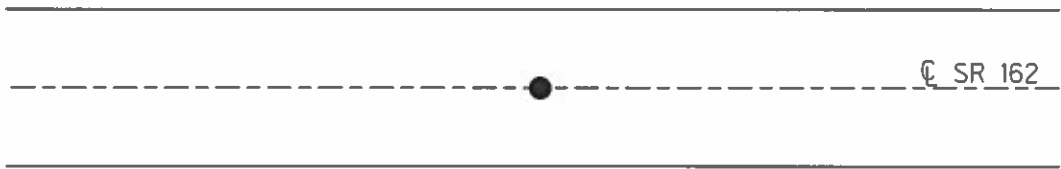

O.D.O.T. DISTRICT 2 SURVEY OFFICE

PERSONNEL

REFERENCE NO. 25

SHEET 25 OF 30

NOTES HOMAN

DATE 7-14-04

ROUTE SR 162

H.C. NARNHISEL

WEATHER CLOUDY

COUNTY SENECA

R.C. CANTERBURY

TEMP. 70°

TOWNSHIP REED

SECTION 14

T 2 N R 17 E

TYPE MONUMENT RR SPIKE ^{DID NOT FIND}

ON SURFACE - BELOW _____

LEFT - Q PAV'T - RIGHT _____

_____ TO _____ EDGE PAVEMENT

S.L.M. _____ 409+75

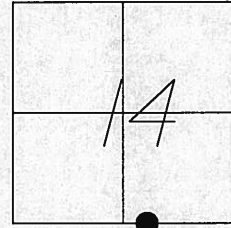

1979

RECORD: DOUBTFUL IF POINT WAS
CORRECT IN THE FIRST PLACE
J.L.C Rox

COULD NOT LOCATE RR SPIKE
ALL REFERENCE TIES TO THIS
SPIKE ARE GONE
7-14-04
DCH

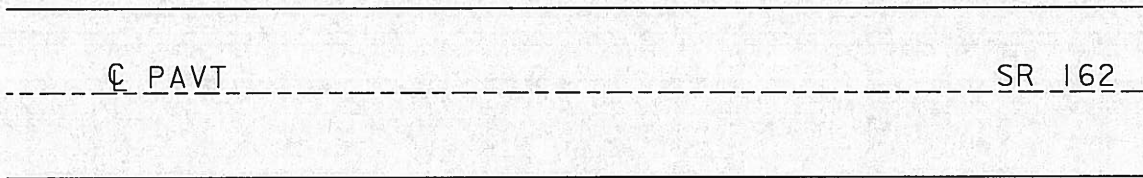

O.D.O.T. DISTRICT 2 SURVEY OFFICE

PERSONNEL _____

REFERENCE NO. 25

SHEET 25 OF 30

NOTES Ripple

H.C. BARBOUR

R.C. Geyman

DATE 10-24-90

WEATHER _____

TEMP. _____

ROUTE 162

COUNTY Sen

TOWNSHIP Reed

SECTION 14 & 23

T 2 N R 17 E

TYPE MONUMENT Could Not Locate

ON SURFACE - BELOW _____

LEFT - € PAW'T. - RIGHT _____

_____ TO _____ EDGE PAVEMENT

S.L.M. _____

1	4
2	3



*Doubtful if point was
Right in the first place
J.L.C.*

N. ————

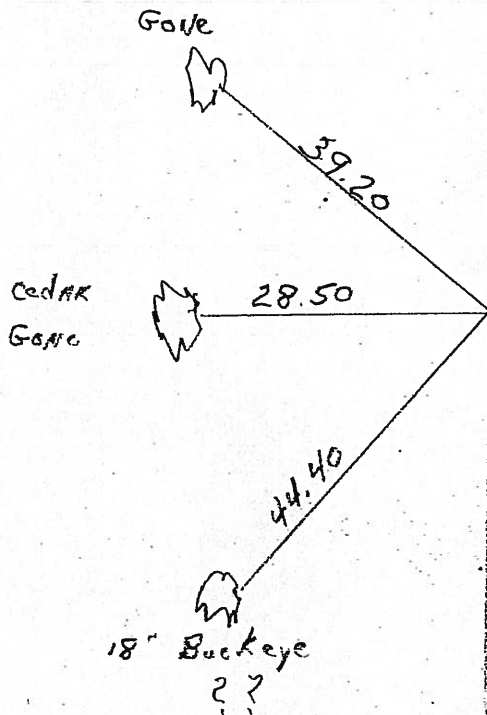

SR 162

O.D.O.T. DISTRICT 2 SURVEY OFFICE

PERSONNEL _____

REFERENCE NO. 25

SHEET 25 OF 30

NOTES Ripple

H.C. Garbure

R.C. Geyman

DATE 10-24-90

WEATHER _____

TEMP. _____

ROUTE 162

COUNTY Sen

TOWNSHIP Reed

SECTION 14-23

T 2 N R 17 E

TYPE MONUMENT Could Not Locate

ON SURFACE - BELOW _____

LEFT - & PAV'T. - RIGHT _____

_____ TO _____ EDGE PAVEMENT

S.L.M. _____

1	4
2	3

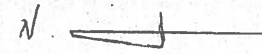

*Doubtful if point was
Right in The First Place
J.L.C.*

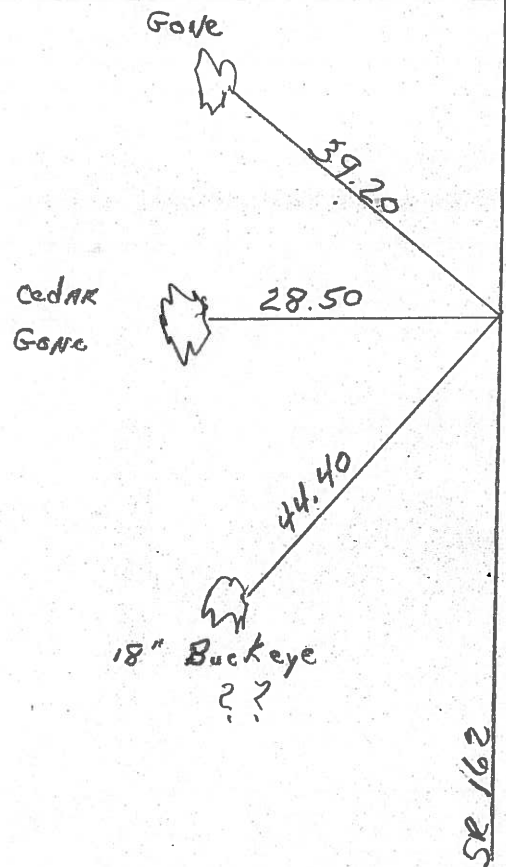

County Seneca S.R. #162

Date 1/09/84

Township Reed

Weather overcast

Section 14 E 23

Temp. 20°

T2N, R12E

Personnel Cronin

Ripple

Geyman

Barbour

#25

1	4
2	3



P.O.T.
567+00
 * Doubtful if point was
 right in the first place

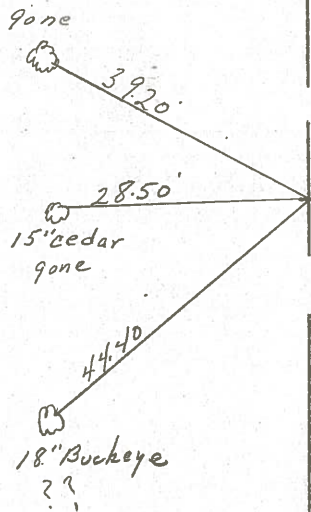

did not locate

S.R. #162

County Seneca S.R. 162

Township Reed

Section 14 & 2.3

T2N, R12E

Personnel Schneider

Mosser

Barbour

Date 6-12-79

Weather Fair

Temp. 72°

1	4
2	3



25

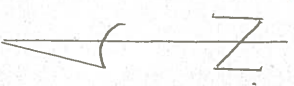

☒ S.R. # 162

567+00

R.R. spk. on ☒

$\Delta = 0^{\circ} 0^{\circ}$

did not find

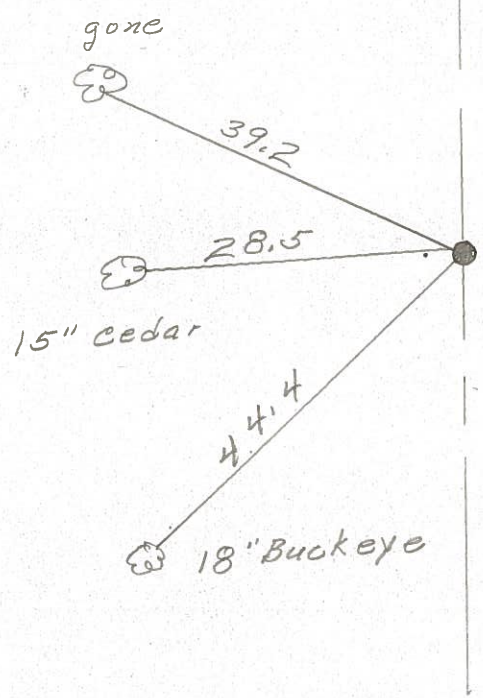

S.H. 449 Sec. 17.

(24)

559 + 00

(23)

R.R. Spike on E

(25)

567 + 00

(24)

R.R. Spike on E

(26)

590 + 62.9

(25)

Nail + Shiner on E

6.

