

O.D.O.T. DISTRICT 2 SURVEY OFFICE (USE ONLY)

PERSONNEL _____ REFERENCE NO. 28 SHEET 30 OF 32

NOTES POORE _____ DATE 8/2/17 ROUTE SR 162
 H.C. HOMAN _____ WEATHER SUNNY COUNTY SENECA
 R.C. CARSON _____ TEMP. 79° TOWNSHIP REED
 RHOADES _____ SECTION 13
 T 2 N R 17 E

TYPE MONUMENT _____ MAG/WASHER _____
 ON SURFACE - ~~BELOW~~ ON _____
 LEFT - ℄ PAV'T - ~~RIGHT~~ 2.5' _____
 - TO - EDGE PAVEMENT _____
 S.L.M. 469+90

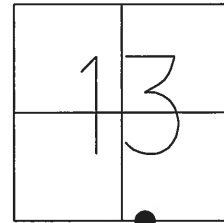

GRID: NORTHING: 531200.536 EASTING: 1873049.488

RECORD:
 FD 1/2" IPIN
 7 1/4" DOWN
 7/14/04, DCH
 SET MAG NAIL
 9/7/04, DCH
 FD MAG NAIL
 REF28
 5/31/16, JFO
 SET 1" MAG/WASHER
 8/2/17, DCH

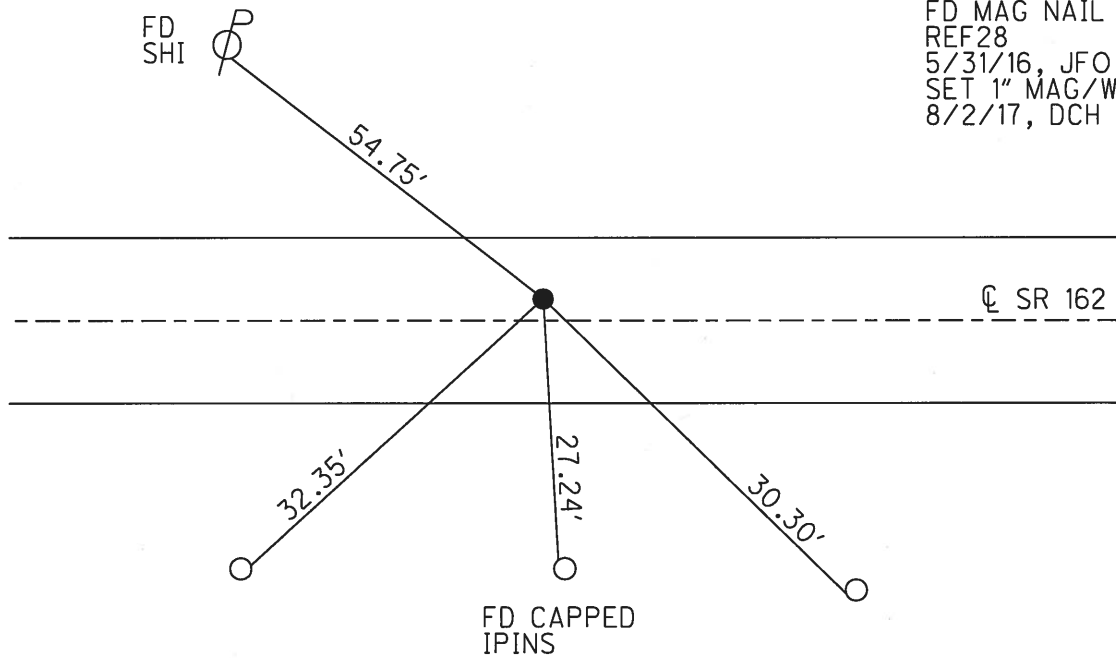

O.D.O.T. DISTRICT 2 SURVEY OFFICE (USE ONLY)

PERSONNEL _____ REFERENCE NO. 28 SHEET 30 OF 32
 NOTES HOMAN DATE 7/14/04 ROUTE SR 162
 H.C. BARNHISEL WEATHER CLOUDY COUNTY SENECA
 R.C. CANTERBURY TEMP. 70° TOWNSHIP REED
 SECTION 13
 T 2 N R 17 E

TYPE MONUMENT _____ IPIN _____
~~ON SURFACE~~ - BELOW 7"
 LEFT - ℄ PAV'T - ~~RIGHT~~ 2'
 - TO - EDGE PAVEMENT
 S.L.M. 469+90

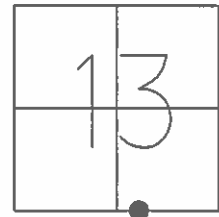

GRID: NORTHING: _____ EASTING: _____

RECORD:
 SET P.K.WASHER
 7-02-01, BWC

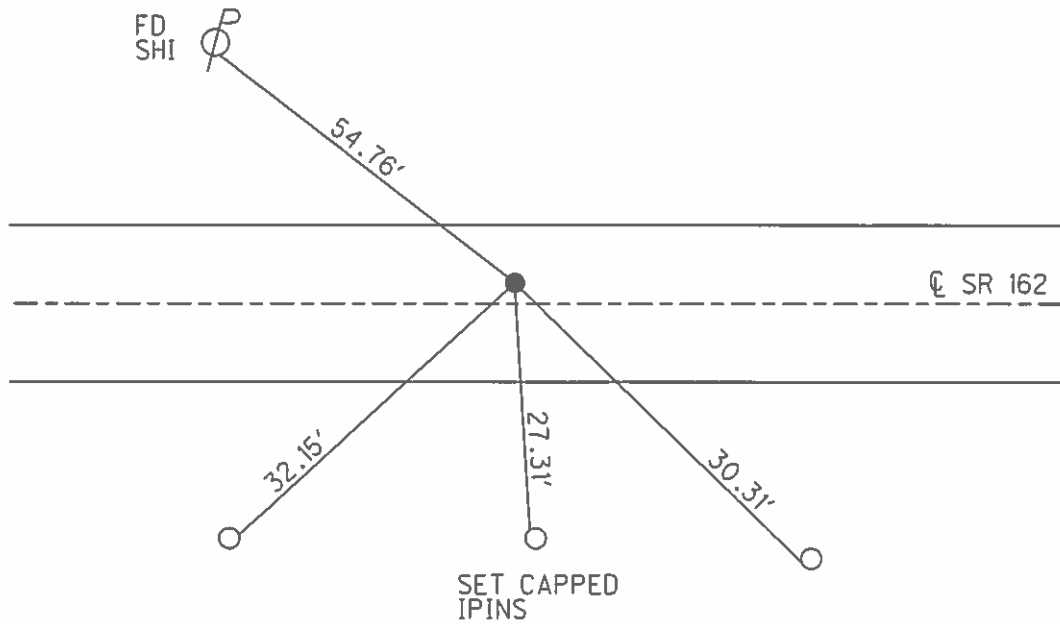

O.D.O.T. DISTRICT 2 SURVEY OFFICE

PERSONNEL

REFERENCE NO. 28

SHEET 28 OF 30

NOTES HOMAN

DATE 7-14-04

ROUTE SR 162

H.C. BARNHISEL

WEATHER CLOUDY

COUNTY SENECA

R.C. CANTERBURY

TEMP. 70°

TOWNSHIP REED

SECTION 13

T 2 N R 17 E

TYPE MONUMENT 1/2" IRON PIN

~~ON SURFACE~~ - ~~BELOW~~ 7 1/4"

~~LEFT - C PAVT - RIGHT~~ 2' LT

TO EDGE PAVEMENT

S.L.M. 469+90

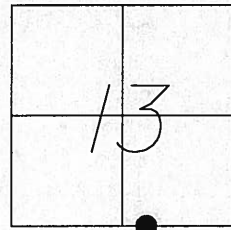

1979

RECORD: DOUBTFUL IF POINT WAS
CORRECT IN THE FIRST PLACE
J.L.C. *Roxia*

SET MAG NAIL
9-07-04
DCH

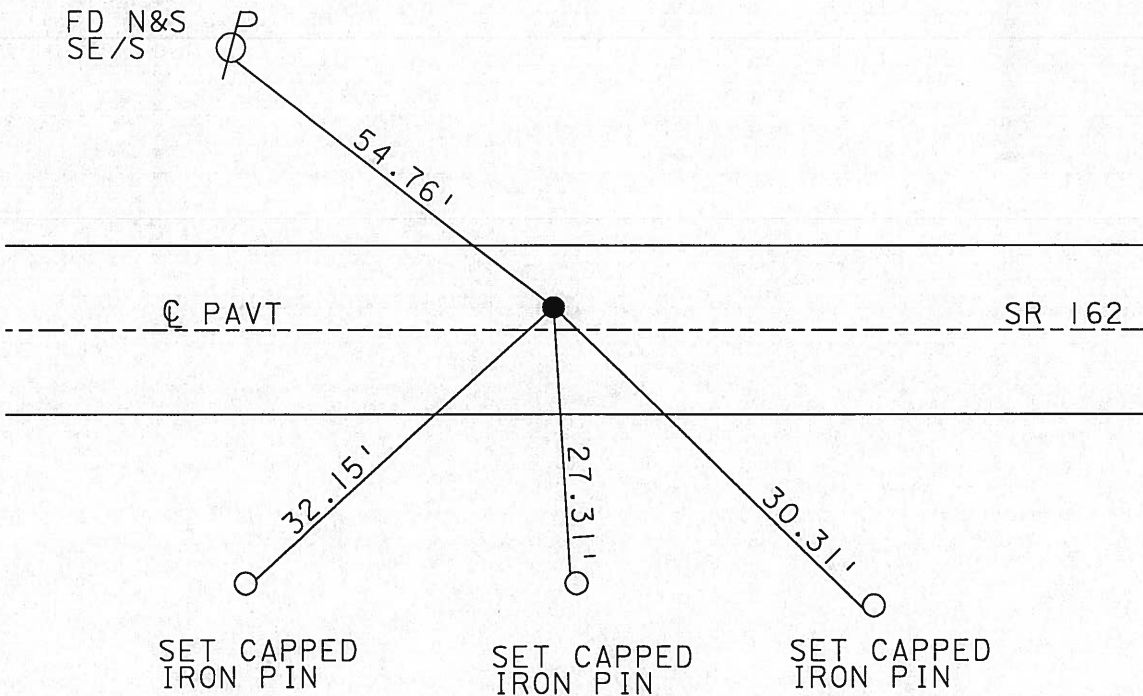

O.D.O.T. DISTRICT 2 SURVEY OFFICE

PERSONNEL

REFERENCE NO. 28 SHEET 28 OF 30

NOTES Apple Homan
 H.C. Barkover Barnised
 R.C. Geyman
Canterbury

DATE 7-14-04
~~10-24-70~~
 WEATHER Cloudy Windy Cloud
 TEMP. 46° 70°

ROUTE 162
 COUNTY Sen
 TOWNSHIP Reed
 SECTION 13-24
T2 N R 17 E

TYPE MONUMENT set P.K. = washer by only 1 Tie & Locator
 ON SURFACE - BELOW Rod 1/2" x 10" Should be dug
 LEFT- & PAW'T. - RIGHT 2' LT. &
TO EDGE PAVEMENT
 S.L.M. 469+90

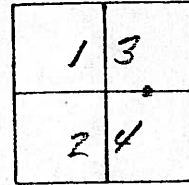

*Doubtful if point was right
 in first place*
 J.L.C.

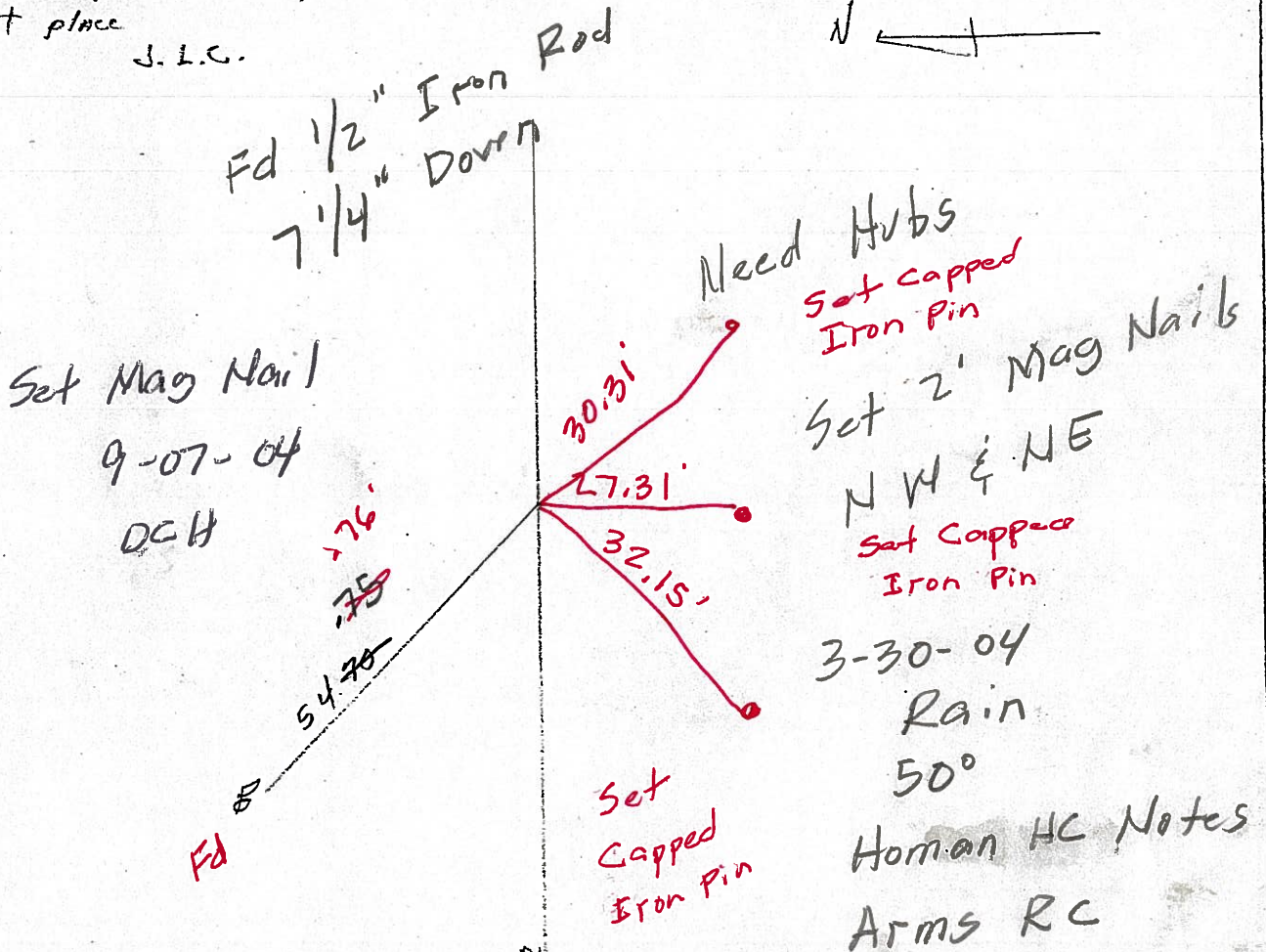

O.D.O.T. DISTRICT 2 SURVEY OFFICE

PERSONNEL _____

REFERENCE NO. 28

SHEET 28 OF 30

NOTES Ripple

H.C. BARBOUR

R.C. Gray MAN

DATE 10-24-90

WEATHER Cloudy Windy

TEMP. 46°

ROUTE 162

COUNTY Sen

TOWNSHIP Reed

SECTION 13-24

T 2 N R 17 E

TYPE MONUMENT set P.K. & washer by only 1 Tie & center
 ON SURFACE - BELOW Re-Rod 1/2" x 10" Should be dug
 LEFT - & PAV'T. - RIGHT 2' LT. &
 _____ TO _____ EDGE PAVEMENT
 S.L.M. 469+90

1	3
2	4



*Doubtful if point was right
 in first place
 J.L.C.*

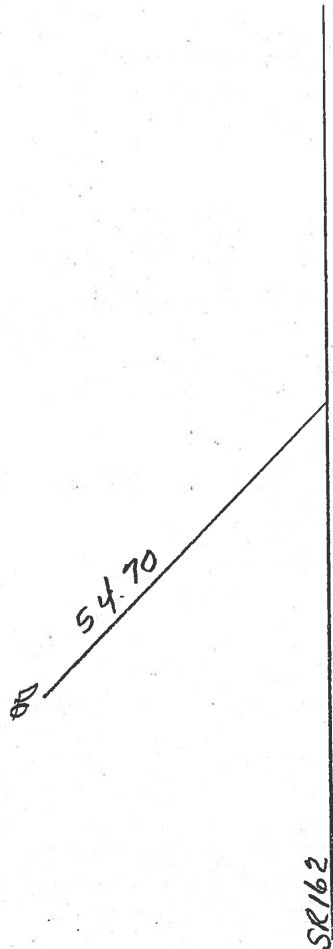
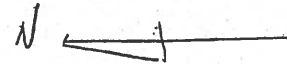

County Seneca S.R. #162

Date _____

Township Reed

Weather overcast

Section 13 & 24

Temp. 22°

T2N, R1E

Personnel Cronin

Ripple

Geyman

Barbour

#28

1	3
2	4

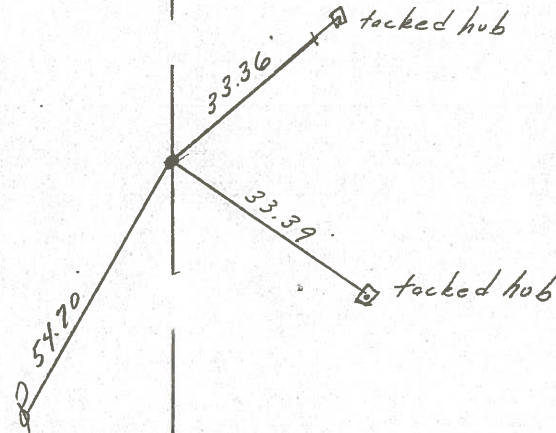
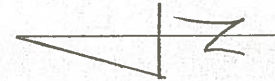

P.O.T.
 627+00
 Fd. bent R.R. spike 4' below
 surface. Reset re. rod (1/2" x 10")
 2' Lt. & Paunt. - Doubtful if
 point was right in the first place

S.R. #162

County Seneca S.R. 162

Date 6-12-79

Township Reed

Weather Fair

Section 13 & 14

Temp. 72°

T 2 N, R 12 E

Personnel Schneider

Mosser

Barbour

1	3
2	4



28



Q S.R. # 162

627+00

Solid iron pin

on Q

$\Delta = 0^{\circ} 0'$

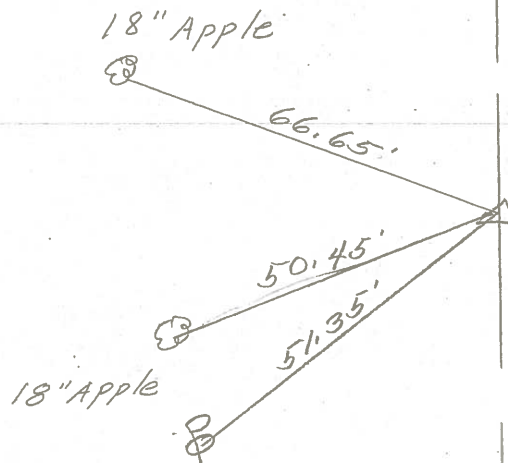

ties gone
did not find

S.H. 449 Sec N

7. 9.

(27)

45 611 + 27

Dug for stone did not locate

454 + 27

Set R.K. Spike on ϕ

FD 3-31-04
DCH

605 + (28)

627 + 00

Solid Iron Pin on ϕ

469 + 90

FD 3-30-04
DCH

(29)

637 + 31.7

Dug for Stone Could not

482 + 07

locate set R.K. Spike on ϕ

FD 3-30-04
DCH

(30)

5: 659 + 73.5

End of Project
Seneca-Huron Co.
line

E

Shiner
in
Apple

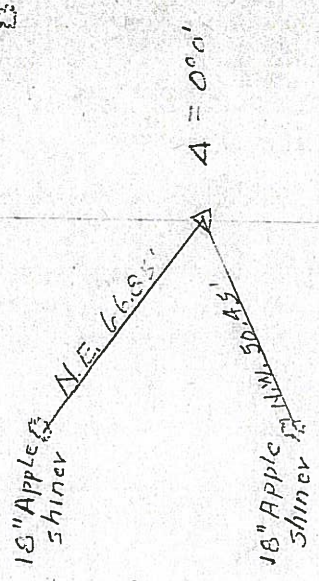

Shiner
in
LC

Shiner
in
LC

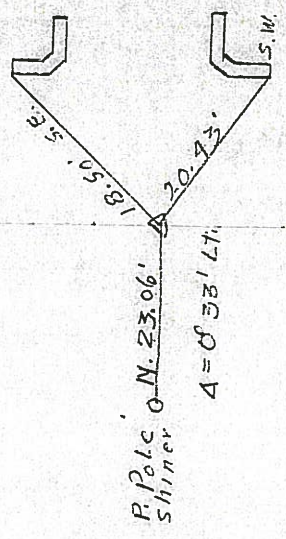

Shiner
in
LC

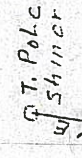

Shiner
in
Polc



W