

#6037

| | | | |
|---------------------|-------|--------------------|-------------|
| FED. ROAD DIST. NO. | STATE | FED. AID PROJ. NO. | FISCAL YEAR |
| | OHIO | | |

10

I.G.H. NO. 219. SEC. 0.
SENECA COUNTY

STATE HIGHWAY DEPARTMENT OF OHIO
BUREAU OF CONSTRUCTION

SEC. 0-FINDLAY-TIFFIN ROAD

I.G.H. NO. 219 PET. NO. 3840

SENECA COUNTY

LOUDON TWP. APR. 1920

FILE NO.
File #643

INDEX OF SHEETS

- Sheet No 1 Title Page
- 2 Typical Cross Sections of improvement
- 3 Plan & Profile Sta. 0+00 to Sta. 32+00
- 4 " " Sta. 32+00 to Sta. 55+00
- 5 to 7 Cross Sections
- 8 Summary of Quantities Bridges & Culverts
- 9 " " " Private Driveways

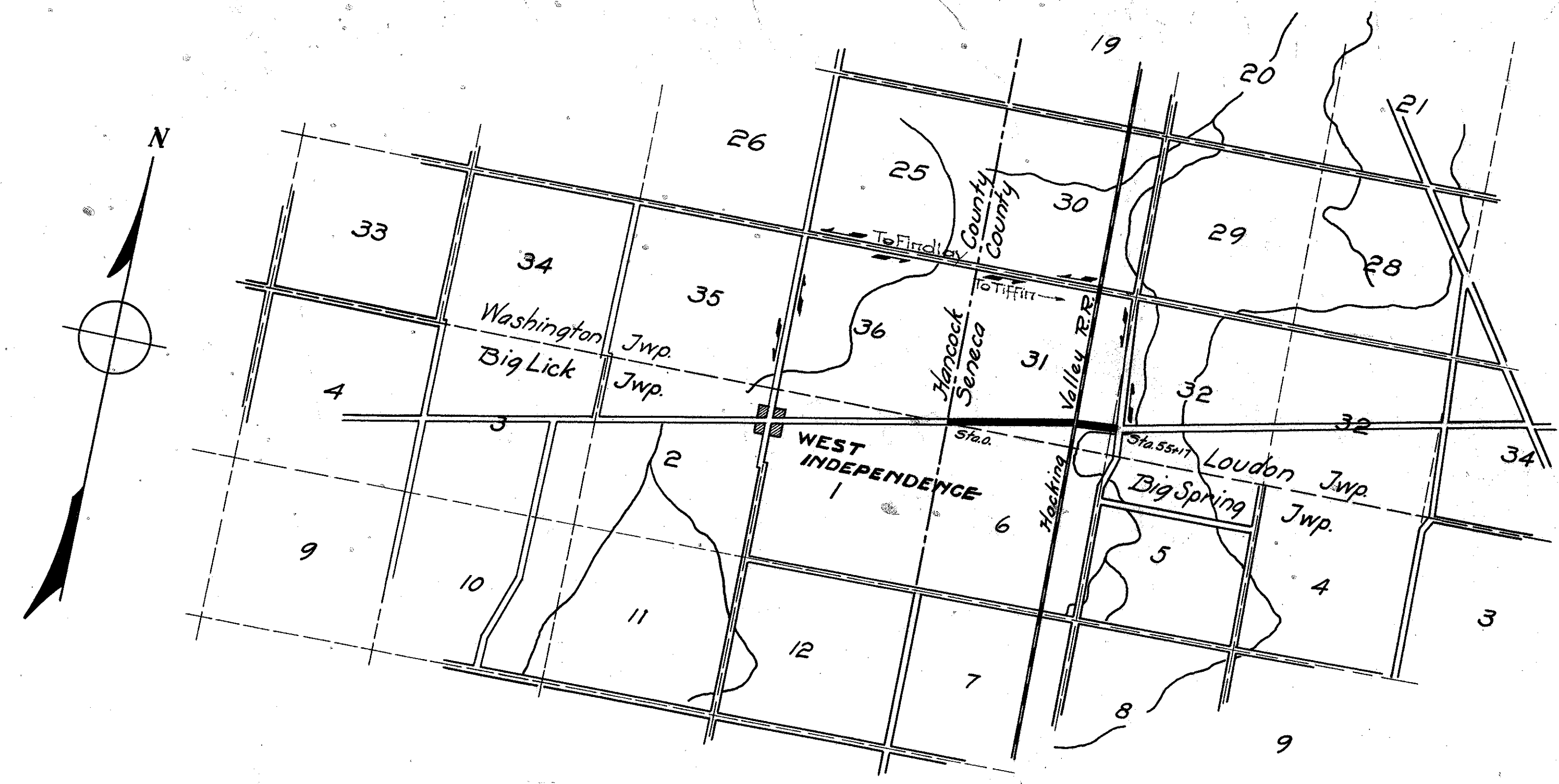

The Standard Specifications of the State Highway Department of Ohio in force on date of contract will govern this improvement.

LOCATION PLAN

SCALE 2" 1 MILE

PORTION TO BE IMPROVED ———

DETOUR ≡≡≡

CONVENTIONAL SIGNS

- State Line ———
- County Line ———
- Township Line ———
- Section Line ———
- Property Line not fenced ———
- Center Line ———
- City or Village Line ———
- Wire fence ———
- Rail fence ———
- Telephone or Telegraph TTTT
- Steam Railroad ———
- Electric Line ———
- Trees ○○○○○○○○○

SCALES

- PLAN 1" = 100'
- PROFILE (Vertical) 1" = 10'
- PROFILE (Horizontal) 1" = 100'
- CROSS SECTIONS 1" = 5'

Approved Chas. E. Hutchinson
Date April 12-1920 County Surveyor

We the Commissioners of Seneca County hereby approve these plans and certify that the right-of-way is available for the construction of the above improvement

Signed W. A. Jordan
Wm. C. Ruller
J. W. Dushon

Date April 12-1920 County Commissioners

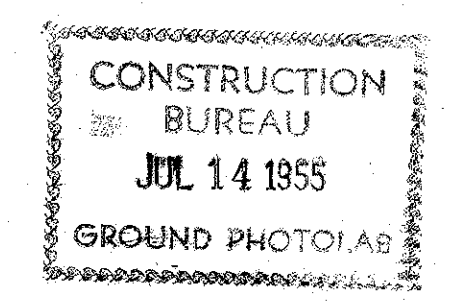

Recommended for Approval _____
Date _____ District Engineer Bureau of Public Roads

Recommended for Approval _____
Date _____ Chief Engineer Bureau of Public Roads

Approved _____
Date _____ Chief of Bureau

Approved Chas. Hilty
Date 4/22/20 Division Engineer

Approved C. S. Smith
Date 4/20/20 Chief Highway Engineer

I hereby approve these plans and declare that the making of this improvement will require the closing to traffic of the highway and detours will be indicated by signs as shown on the plans 4/25/20
Signed A. P. Taylor Leon C. Henrich
Date 4/11/1920 State Highway Commissioner

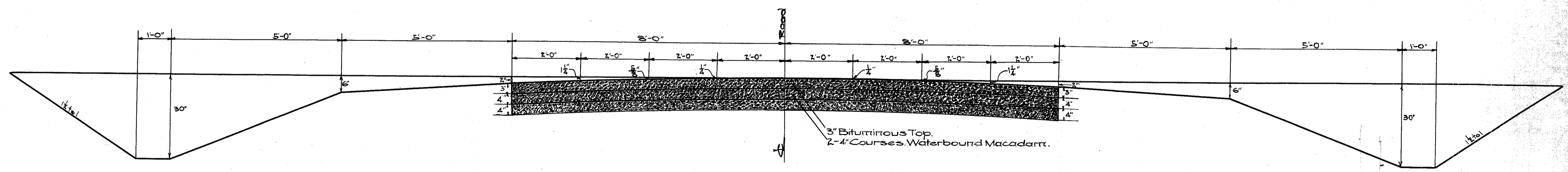

TYPICAL CROSS-SECTION
OF
IMPROVEMENT.

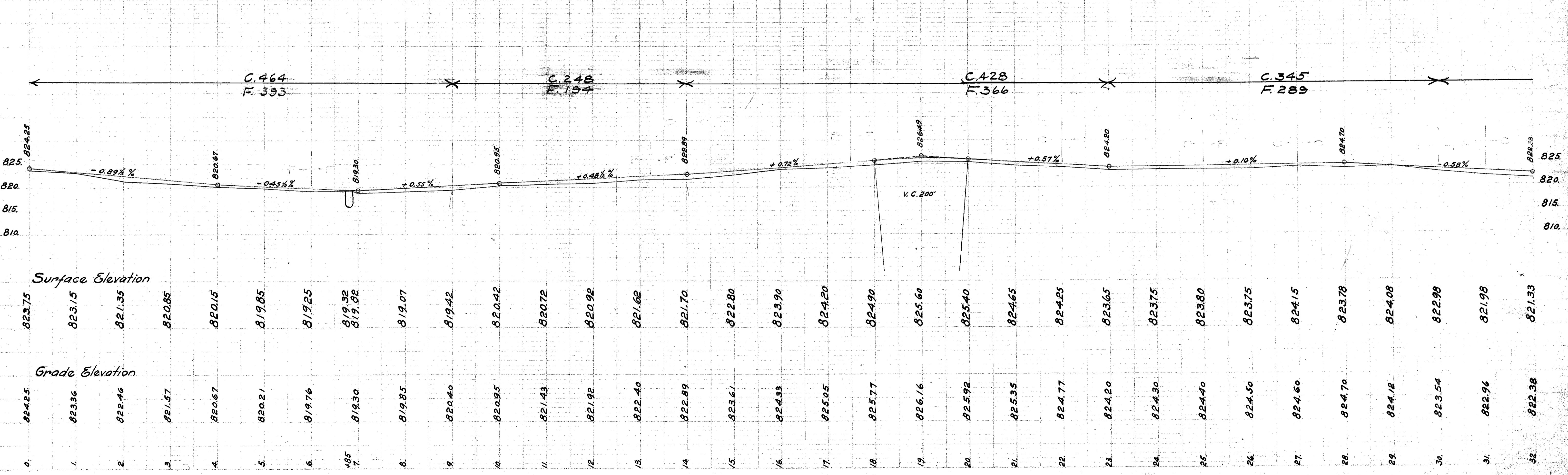
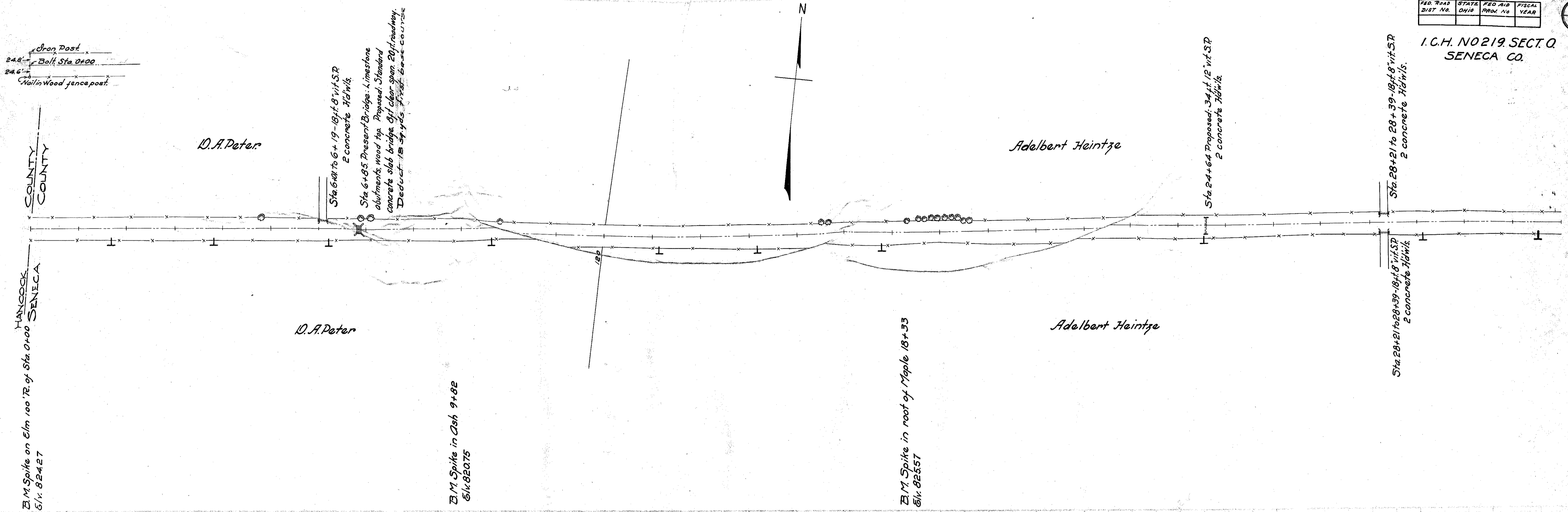

PLAN
SCALE
1" = 100'

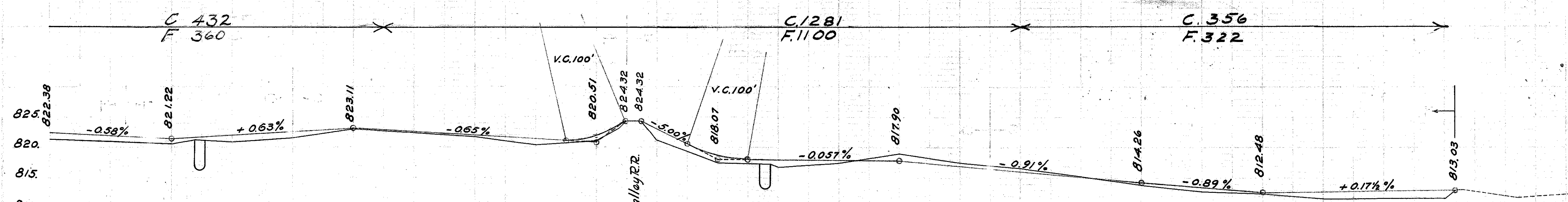
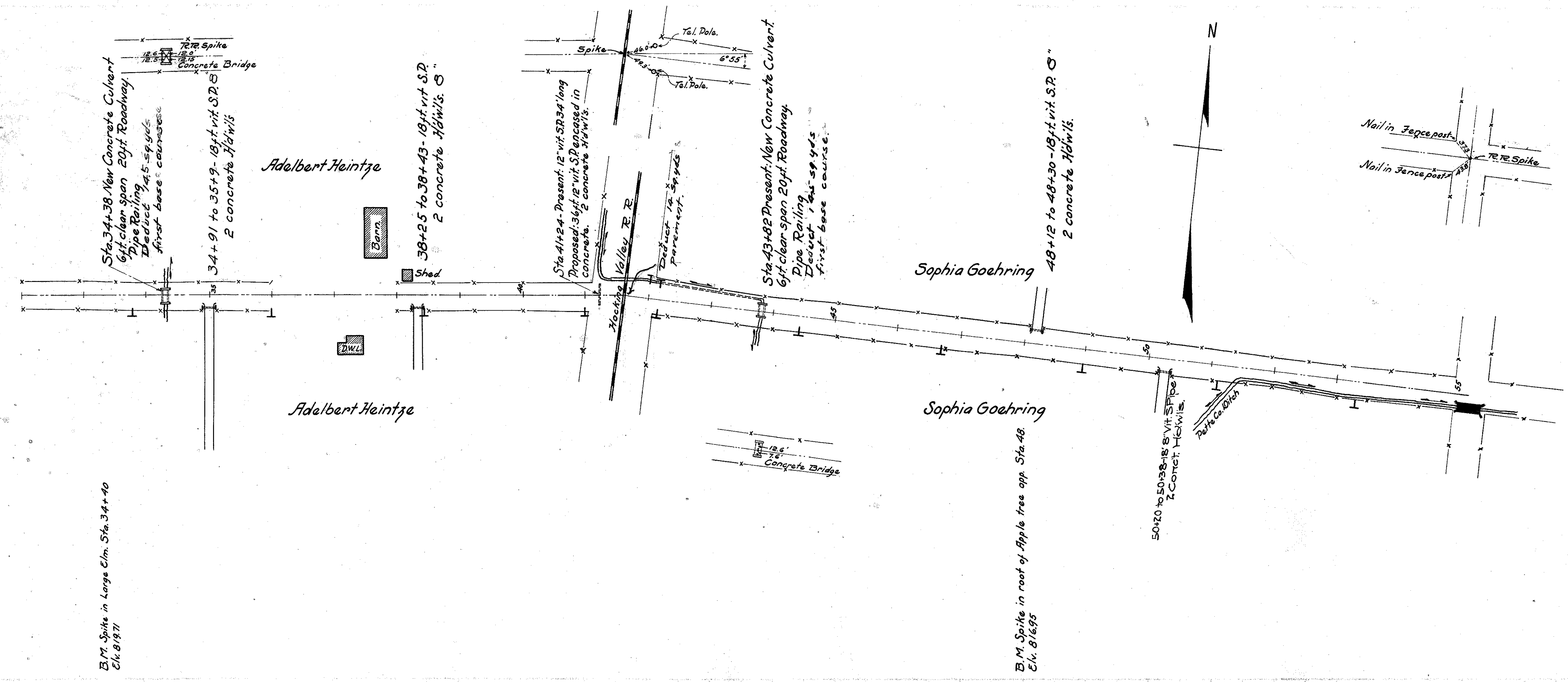

800. Surface Elevations

| | | |
|------|--------|--------|
| 32. | 822.38 | 822.38 |
| 33. | 821.80 | 820.98 |
| 34. | 821.22 | 820.48 |
| +38 | | 821.08 |
| 35. | 821.85 | 820.90 |
| 36. | 822.48 | 821.40 |
| 37. | 823.11 | 823.00 |
| 38. | 822.46 | 822.32 |
| 39. | 821.81 | 821.62 |
| 40. | 821.16 | 820.22 |
| 41. | 821.55 | 821.02 |
| +41 | | 823.22 |
| +42 | | 824.32 |
| +43 | | 824.32 |
| +44 | | 824.32 |
| | | 821.73 |
| | | 823.07 |
| 43. | 818.70 | 817.45 |
| +44 | | 817.35 |
| | | 816.95 |
| 45. | 817.96 | 817.45 |
| 46. | 817.90 | 819.05 |
| 47. | 816.99 | 817.55 |
| 48. | 816.08 | 816.65 |
| 49. | 815.17 | 815.25 |
| 50. | 814.26 | 813.93 |
| 51. | 813.37 | 812.93 |
| 52. | 812.48 | 812.43 |
| 53. | 812.65 | 811.63 |
| 54. | 812.82 | 811.73 |
| 55. | 812.99 | 811.73 |
| +173 | | 813.03 |

Grade Elevations

820.
815.
810.
805.
800.

B.M. N.E. Corner Bridge seat N. abutment.
Elev. 812.36

B.M. Spike in roof of Apple tree opp. Sta. 48.
Elev. 816.95

B.M. Spike in Large Elm. Sta. 34+40
Elev. 819.71

I.G.H. No 219 SECTO
SENECA CO.

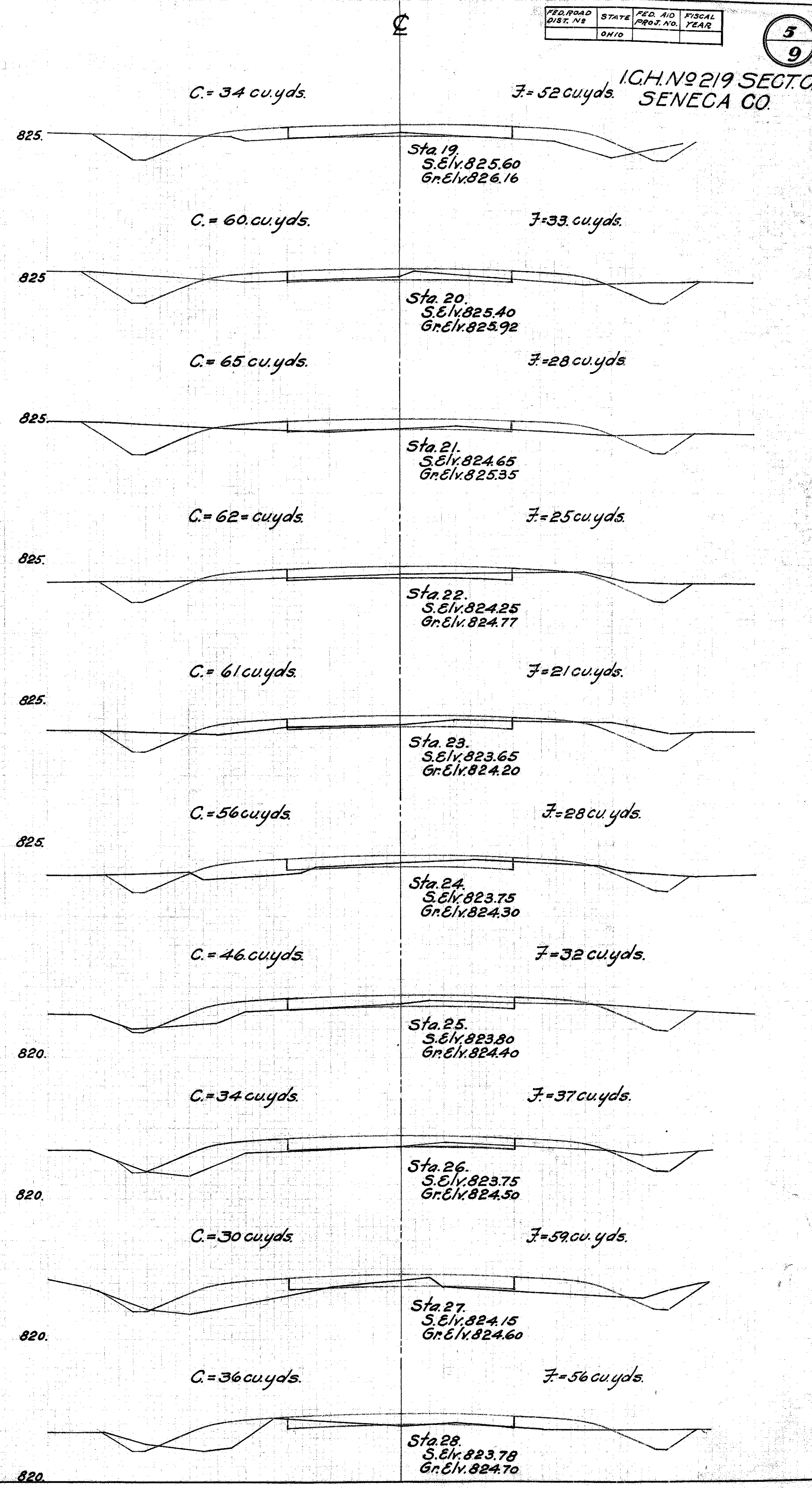
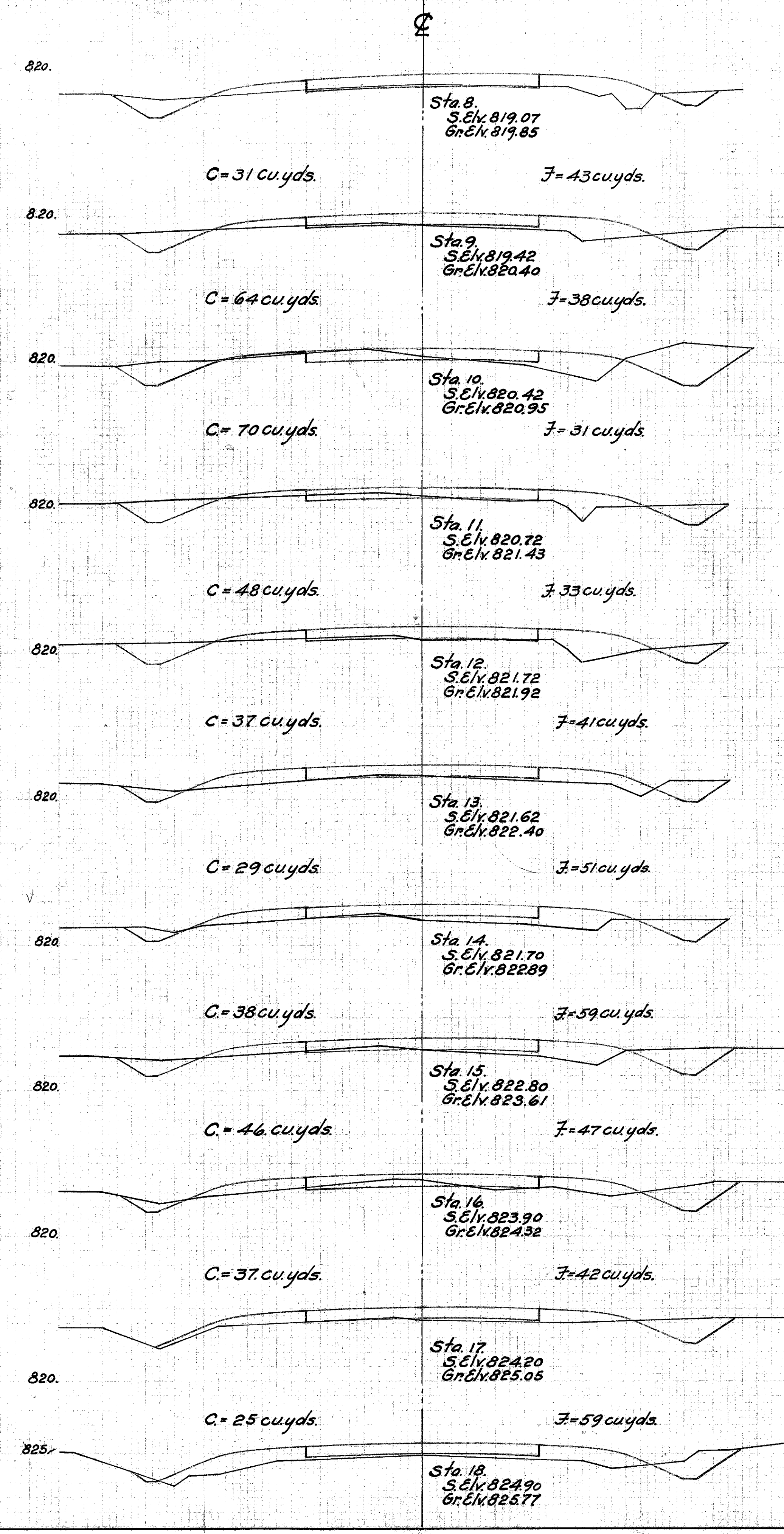
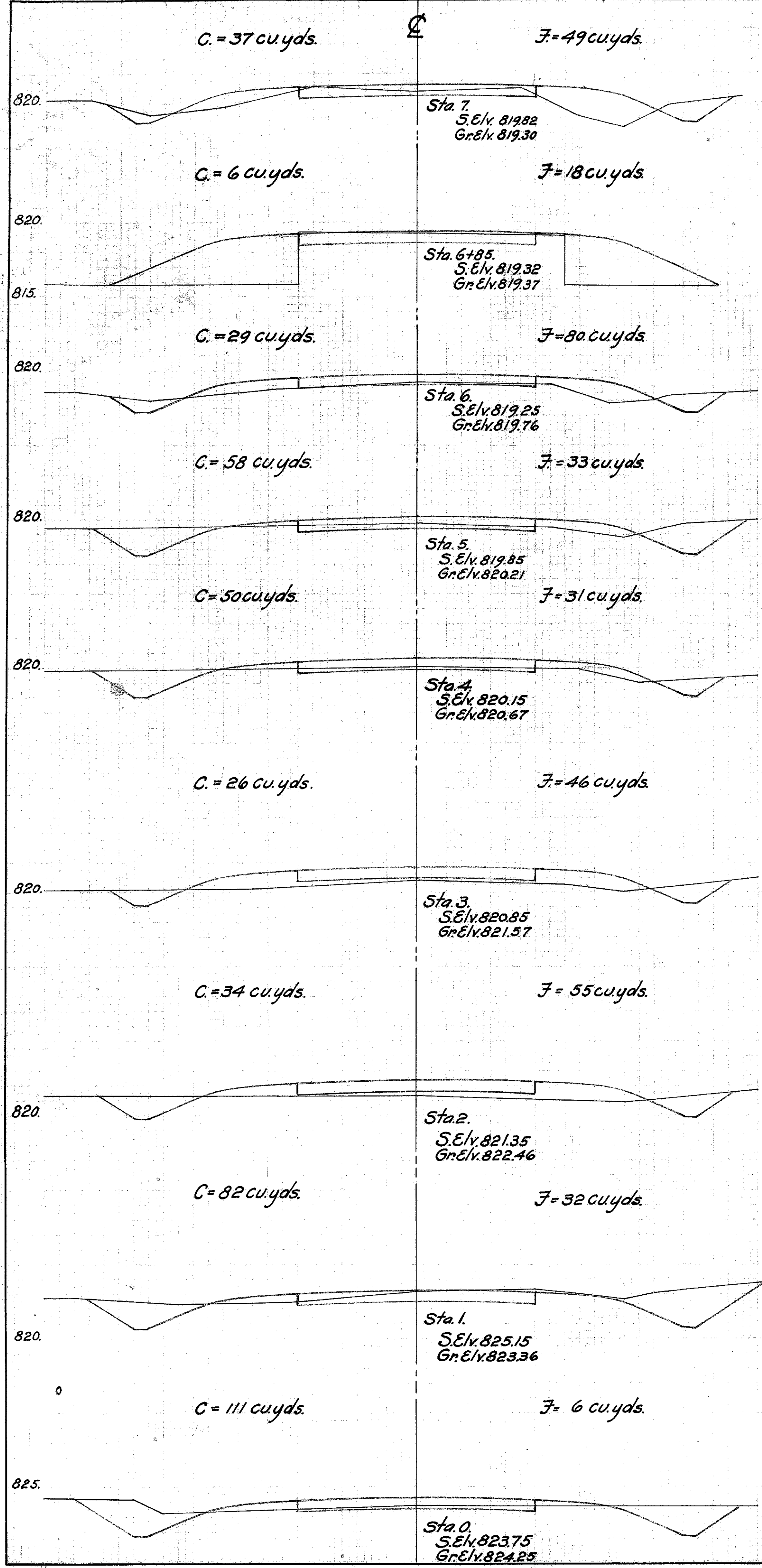

I.G.H. NO 219, SECTION 0.
SENECA CO.

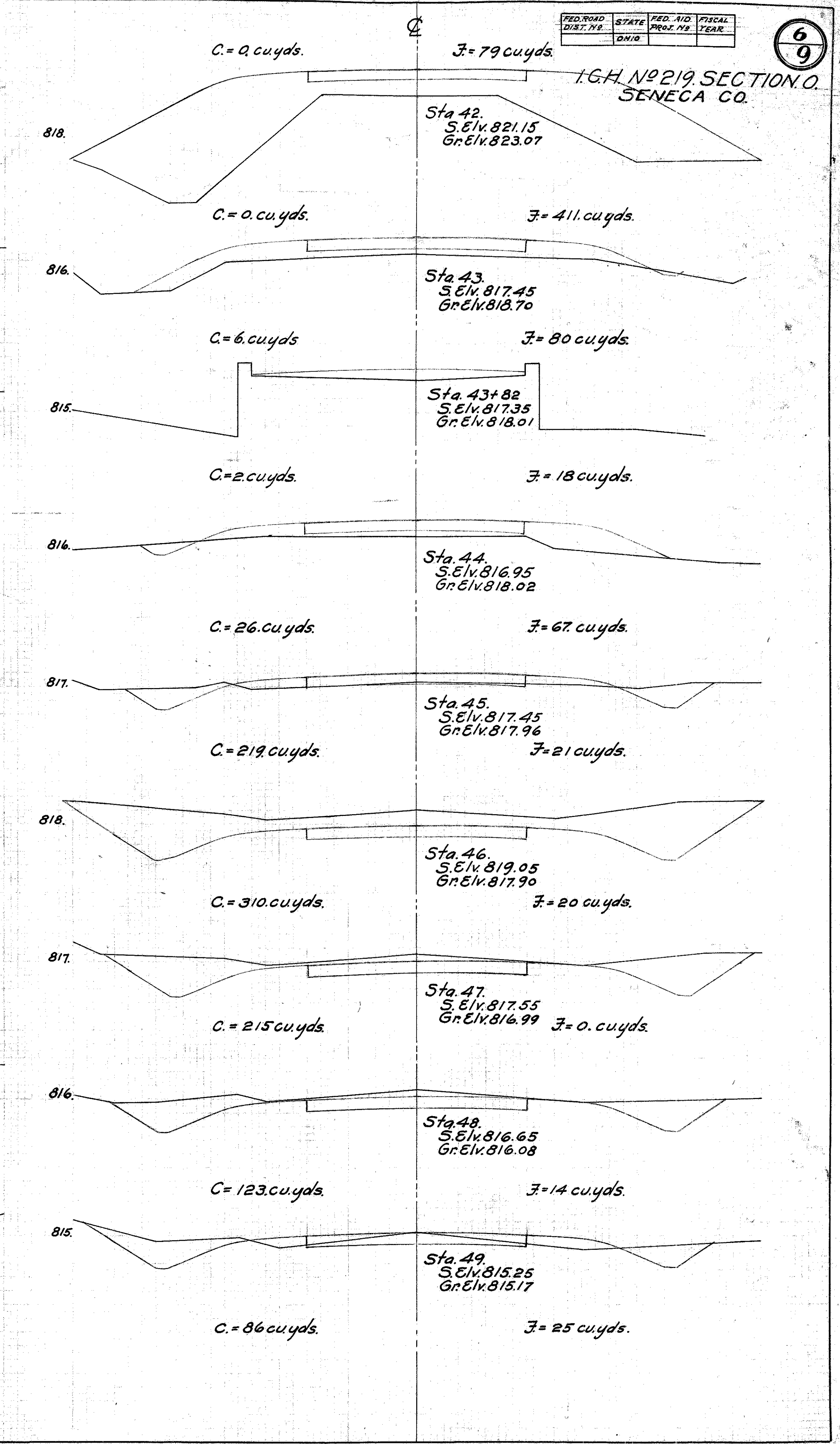
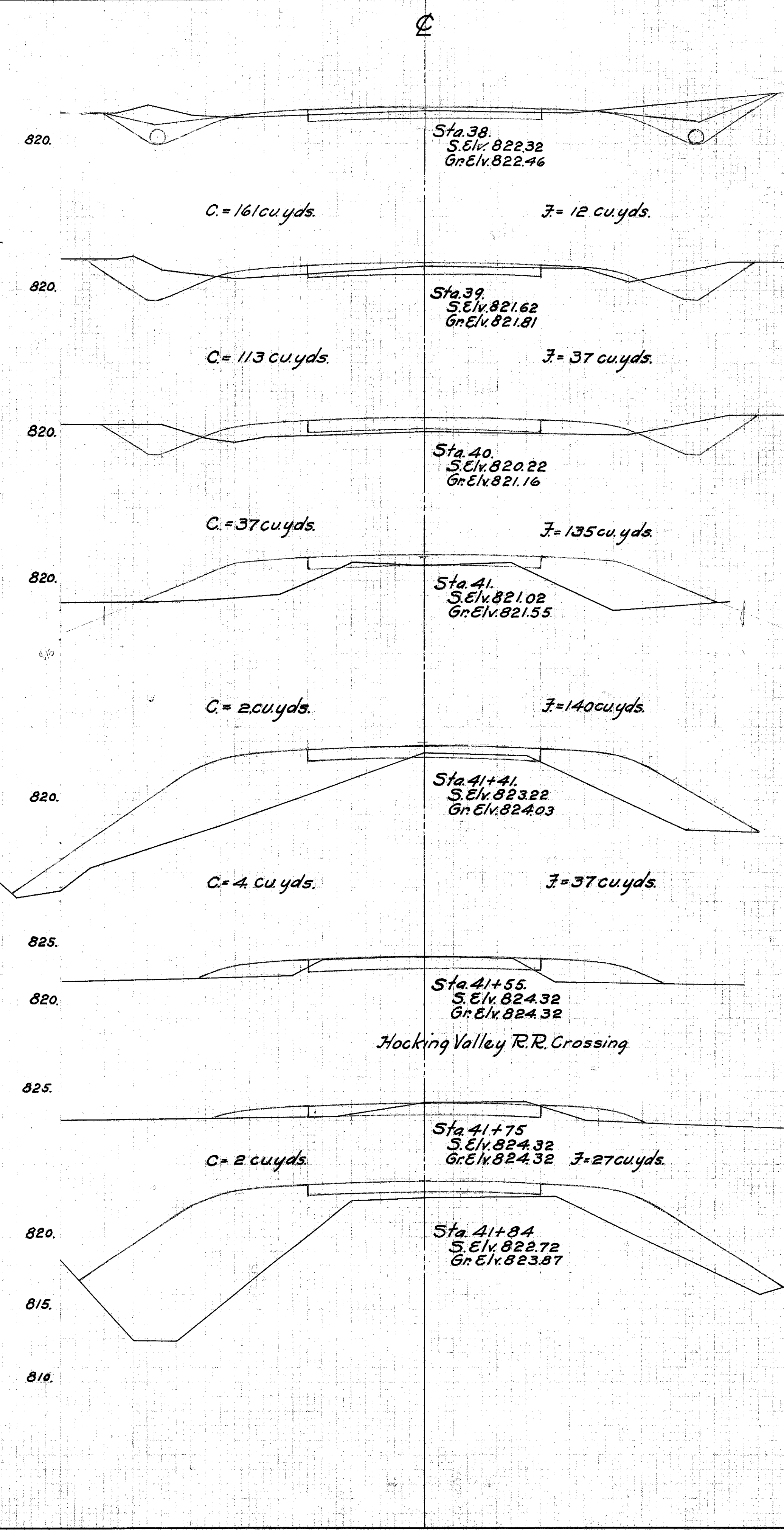
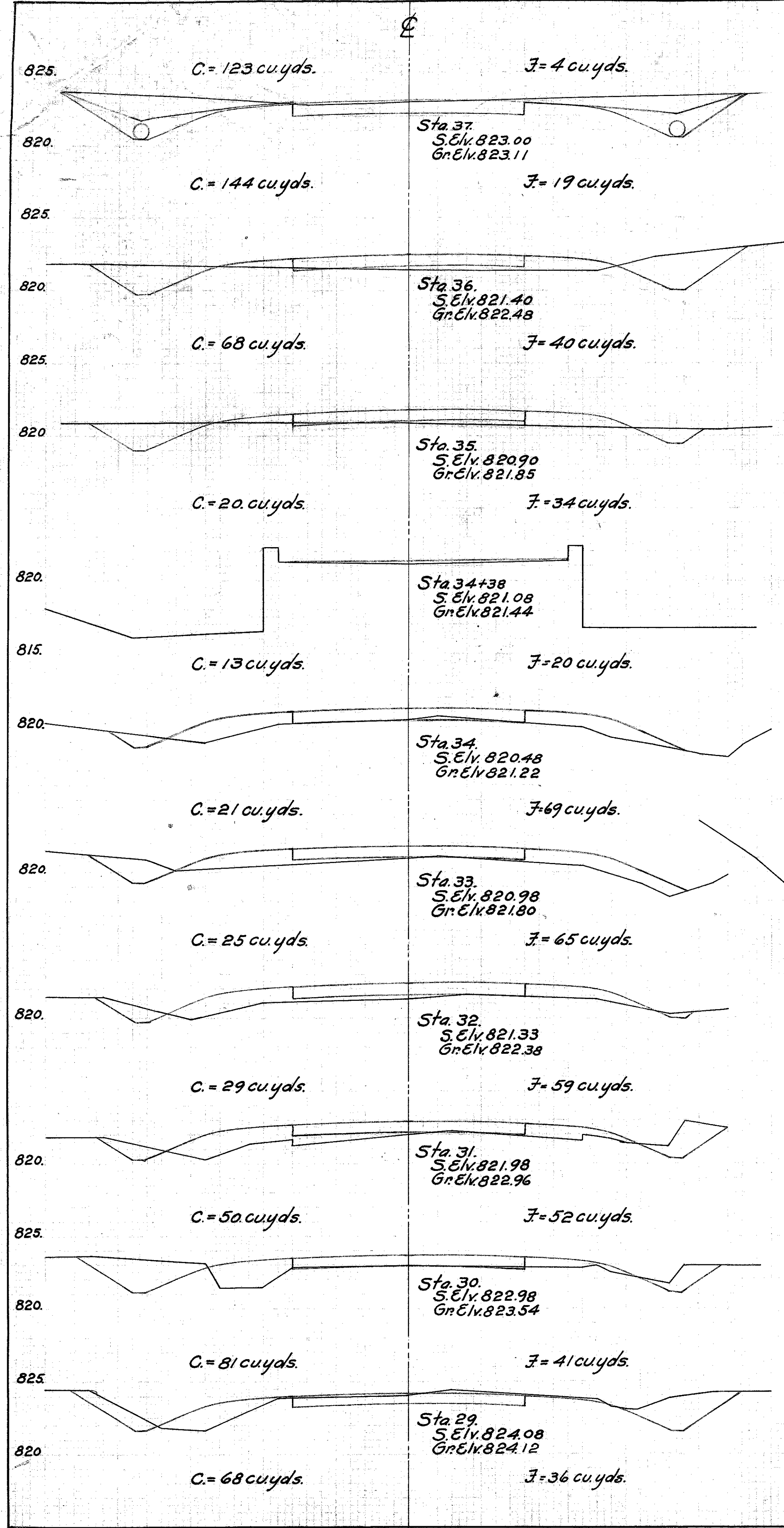

1958

| FED. ROAD DIST. NO. | STATE | PROJ. NO. | FISCAL YEAR |
|---------------------|-------|-----------|-------------|
| | OHIO | | |

70

L.C.H. NO 219 SECTION 0.
SENECA CO.

