

9
HENRY HEINZE
R.R. No. 2
ALVADA, OHIO

PLAT OF PROPERTY BELONGING TO
HENRY HEINZE ABUTTING ON
S.H. 219
SENECA COUNTY
STATE OHIO

Henry Heinze
Twp. 2 N. R. 13 E.
Joseph T. Reinhart
Twp. 2 N. R. 13 E.

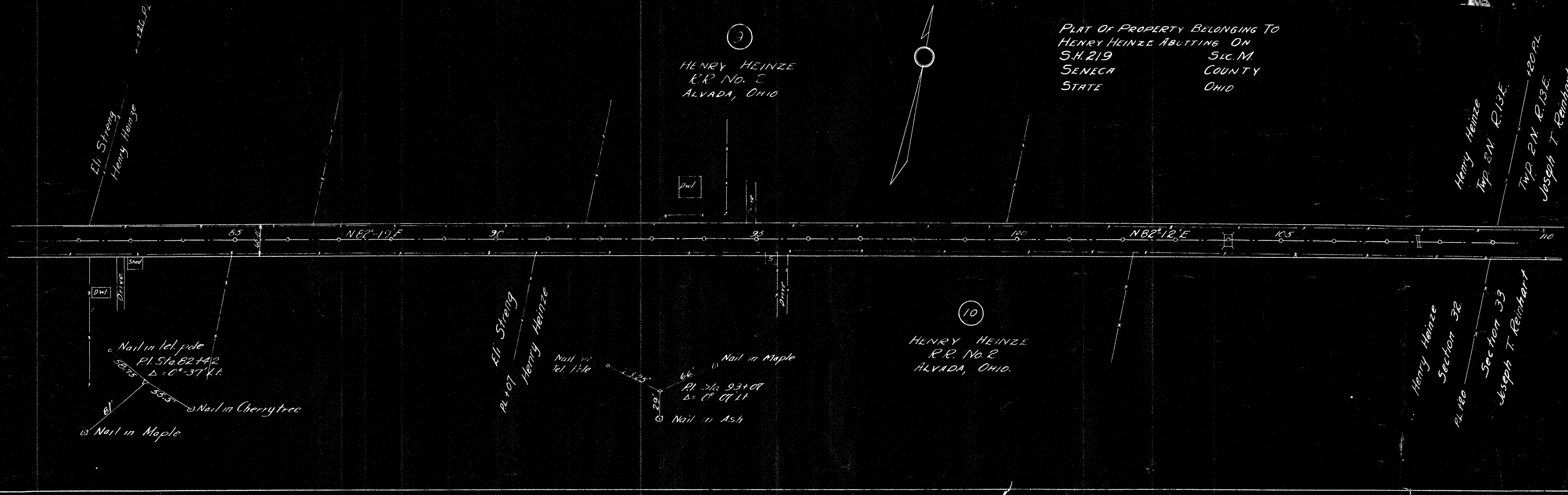
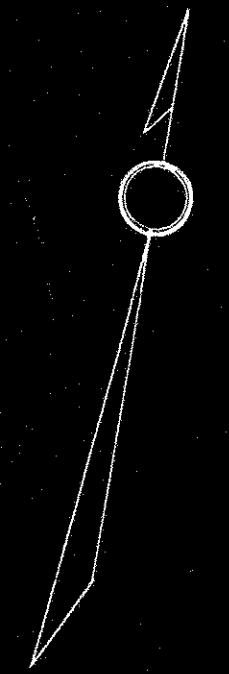

Nail in tel. pole
Pl. Sta. 82+42
 $\Delta = 0^\circ 37' Lt.$
58.75
61
53.5
Nail in Cherrytree
Nail in Maple

Eli Streng
Henry Heinze
Pl. 107
Nail in tel. pole
Nail in Maple
Nail in Ash
Pl. Sta. 93+07
 $\Delta = 0^\circ 09' Lt.$
66
29

10
HENRY HEINZE
R.R. No. 2
ALVADA, OHIO

Henry Heinze
Section 32
Pl. 100
Section 33
Joseph T. Reinhart

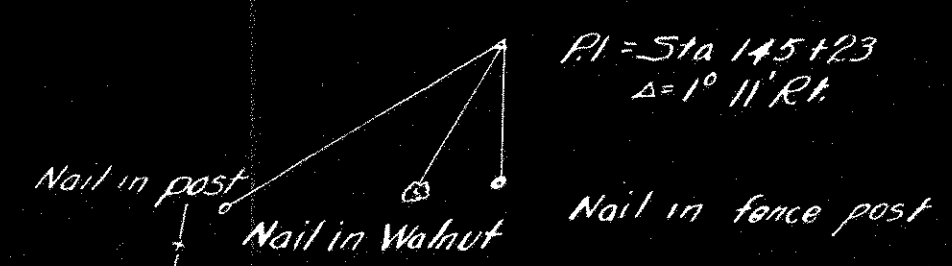

George & Anna Strong
 Pl. 192

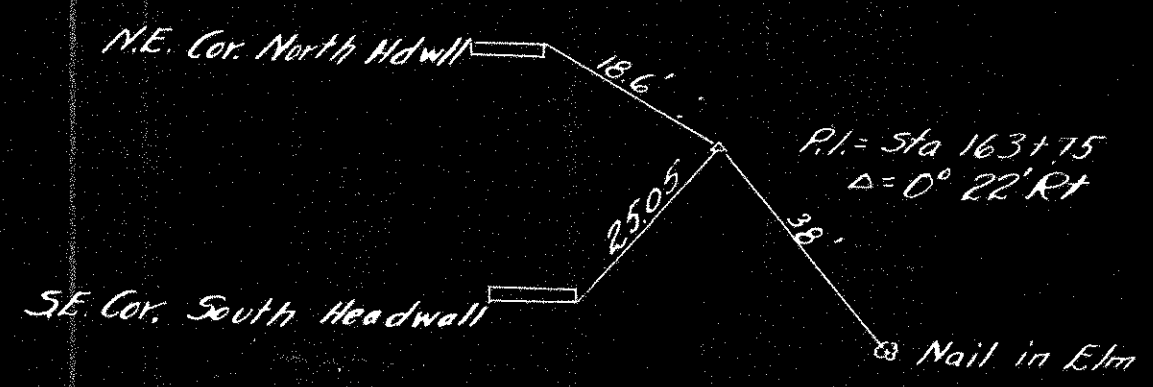

George & Anna Strong
 Twp. 2 N. R. 13 E.
 Pl. 197
 Twp. 2 N. R. 13 E.
 Albert H. Wally

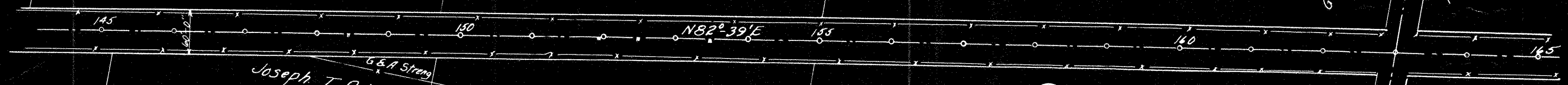

Joseph T. Reinhart
 G & A Strong
 I. & N. Kinn
 George P. Kressler
 Pl. 192

15
 GEORGE P. KRESSLER

George P. Kressler
 Section 33
 Pl. 16437 & County
 Section 34
 Albert H. Wally

PLAT OF PROPERTY BELONGING TO
 GEORGE P. KRESSLER ABUTTING ON
 S.H. 219 SEC. M
 SENECA COUNTY
 STATE OF OHIO