

LOCATION MAP

LATITUDE: 41°05'22" LONGITUDE: 83°21'09"

RIGHT OF WAY LEGEND SHEET

SEN-224-3.64

SENECA COUNTY LOUDON TOWNSHIP SECTION 34, T.2 N, R.13 E

PROJECT DESCRIPTION

A SAFETY FUNDED PROJECT TO CONVERT THE INTERSECTION OF US 224 AND SR 587 IN SENECA COUNTY FROM A MINOR-ROAD STOP CONTROL TO A MODERN ROUNDABOUT.

PLANS PREPARED BY:

FIRM NAME : FISHBECK
 R/W DESIGNER: ROBERT R. RUSNAK
 R/W REVIEWER: JOSHUA R. MIHELICIC
 FIELD REVIEWER: JOSHUA R. MIHELICIC
 PRELIMINARY FIELD REVIEW DATE: JUNE 2020
 TRACINGS FIELD REVIEW DATE: 05-13-2021
 OWNERSHIP UPDATED BY: ROBERT R. RUSNAK
 DATE COMPLETED: 05-05-2021
 PLAN COMPLETION DATE: 07-06-2021

PROJECT CONTROL

POSITIONING METHOD: ODOT VRS
 MONUMENT TYPE: TYPE B

VERTICAL POSITIONING
 ORTHOMETRIC HEIGHT DATUM: NAVD88
 GEIOD: GEIOD18

HORIZONTAL POSITIONING
 REFERENCE FRAME: NAD83(2011)
 ELLIPSOID: GRS80
 MAP PROJECTION: LAMBERT CONFORMAL CONIC
 COORDINATE SYSTEM: OHIO STATE PLANE NORTH ZONE
 COMBINED SCALE FACTOR: 1.00009357 (GRID TO GROUND)
 ORIGIN OF COORDINATE SYSTEM: 0,0,0

STRUCTURE KEY

- RESIDENTIAL
- COMMERCIAL
- OUT-BUILDING

TYPES OF TITLE LEGEND:

- WD = WARRANTY DEED
- T = TEMPORARY EASEMENT

UTILITY OWNERS	
NAME & ADDRESS	NAME & ADDRESS
ELECTRIC NORTH CENTRAL ELECTRICAL COOPERATIVE, INC. P.O. BOX 475 ATTICA, OHIO 44807 PH: (800) 426-3072	SEWER SENECA COUNTY SEWER DISTRICT C/O SENECA REGIONAL PLANNING COMMISSION 109 S. WASHINGTON ST. TIFFIN, OHIO 44883 PH: (419) 443-7936
TELEPHONE AT&T 130 N. ERIE ST. TOLEDO, OH 43624 PH: (419) 245-7304	TELEPHONE BASCOM MUTUAL TELEPHONE COMPANY P.O. BOX 316 BASCOM, OHIO 44809 PH: (419) 937-2222

NOTES: THE LOCATION OF THE UNDERGROUND UTILITIES SHOWN ON THE PLANS ARE OBTAINED FROM THE OWNER OF THE UTILITIES AS REQUIRED BY SECTION 153.64 O.R.C.

INDEX OF SHEETS:

LEGEND SHEET	1
CENTERLINE PLAT	2-3
PROPERTY MAP	4
SUMMARY OF ADDITIONAL R/W	5
R/W TOPOGRAPHIC SHEETS	6-14 (EVEN PAGES)
R/W BOUNDARY SHEETS	7-15 (ODD PAGES)

PARCEL 5 NOTE:

A SEPERATE 2 PAGE RIGHT OF WAY PLAN SET WAS CREATED FOR PARCEL 5 AND COMPLETED ON DECEMEBER 9TH, 2020. THE SEPERATE 2 PAGE RIGHT OF WAY PLAN SET IS ON FILE WITH ODOT DISTRICT 2. RIGHT OF WAY TAKES SHOWN ON THE SEPERATE 2 PAGE RIGHT OF WAY PLAN SET ARE ALSO BEING SHOWN HEREIN.
 PARCEL 5-WD WAS ACQUIRED BY ODOT ON 03-25-2021 PER VOLUME 432, PAGE 181.

CONVENTIONAL SYMBOLS

County Line	-----	Edge of Shoulder (Ex)	-----
Township Line	-----	Edge of Shoulder (Pr)	-----
Section Line	-----	Ditch / Creek (Ex)	-----
Corporation Line	----- or -----	Ditch / Creek (Pr)	-----
Fence Line (Ex)	-----x-----x-----x-----x-----	Tree Line (Ex)	-----
Center Line	-----	Ownership Hook Symbol	Example
Right of Way (Ex)	-----Ex R/W-----	Property Line Symbol	Example
Right of Way (Pr)	-----R/W-----	Break Line Symbol	Example
Standard Highway Ease.(Ex)	-----Ex SH-----	Tree (Pr)	-----
Standard Highway Ease.(Pr)	-----SH-----	Tree (Ex)	-----
Temporary Right of Way	-----TMP-----	Shrub (Ex)	-----
Channel Ease. (Pr)	-----CH-----	Evergreen (Ex)	-----
Utility Ease. (Ex)	-----Ex U-----	Stump	-----
Railroad	----- or -----	Evergreen (Remove)	-----
Guardrail (Ex)	----- (Pr) -----	Stump (Remove)	-----
Construction Limits	-----	Wetland (Pr)	-----
Edge of Pavement (Ex)	-----	Grass (Pr)	-----
Edge of Pavement (Pr)	-----	Aerial Target	-----
		Post (Ex)	-----
		Mailbox (Ex)	-----
		Mailbox (Pr)	-----
		Light (Ex)	-----
		Telephone Marker (Ex)	-----
		Fire Hydrant (Ex)	-----
		Water Meter (Ex)	-----
		Water Valve (Ex)	-----
		Utility Valve Unknown (Ex.)	-----
		Telephone Pole (Ex)	-----
		Power Pole (Ex)	-----
		Light Pole (Ex)	-----

I, Joshua R. Mihelcic, P. S. have conducted a survey of the existing conditions for the Ohio Department of Transportation during the months of May 2020 through June 2020. The results of that survey are contained herein. The horizontal coordinates expressed herein are based on the Ohio State Plane Coordinates System, North Zone, NAD 83(2011). Coordinates are ground coordinates and distances are ground distances. Scale the ground coordinates about point 0,0,0 by the project adjustment factor of 0.99990644 to obtain grid coordinates. As a part of this project I have reestablished the locations of the existing property lines and the existing centerline of Right of Way for property takes contained herein. As a part of this project I have established the proposed property lines, calculated the Gross Take, present roadway occupied (PRO), Net Take and Net Residue; as well as prepared the legal descriptions necessary to acquire the parcels as shown herein. As a part of this work, I will set right of way monuments at the property line intersections with the proposed right of way, points along the proposed right of way and/or angle points on the proposed right of way, and other points as shown herein. All of my work contained herein was conducted in accordance with Ohio Administrative Code 4733-37 commonly known as "Minimum Standards for Boundary Surveys in the State of Ohio" unless noted. The words I and my as used herein are to mean either myself or someone working under my direct supervision.

Joshua R. Mihelcic
 Joshua R. Mihelcic, Professional Land Surveyor of Ohio, No. 8453

Date: 07-06-2021



DESIGNER		RRR	
REVIEWER		JRM	
PROJECT ID		110912	
SUBSET	TOTAL	1	15
SHEET	TOTAL	80	106

SEN-224-3.64

SENECA COUNTY LOUDON TOWNSHIP SECTION 34, T.2 N, R.13 E

BASIS FOR BEARINGS:

BEARINGS EXPRESSED HEREIN ARE BASED ON OHIO STATE PLANE COORDINATES, NORTH ZONE, NAD83(2011) AND ARE FOR THIS PROJECT USE ONLY.

COORDINATES ARE GROUND COORDINATES AND DISTANCES ARE GROUND DISTANCES. SCALE THE GROUND COORDINATES ABOUT POINT 0,0,0 BY THE PROJECT ADJUSTMENT FACTOR OF 0.99990644 TO OBTAIN GRID COORDINATES.

BASIS OF STATIONING REFERENCE:

THE EXISTING AND PROPOSED RIGHT OF WAY SHALL BE REFERENCED FROM THE EXISTING CENTERLINE OF RIGHT OF WAY OF U.S. 224 OR SR 587.

MONUMENT TABLE:

EXISTING MONUMENTATION HAS BEEN LABELED WITH A NUMBER. REFER TO THE TABLE ON SHEET 2/2 FOR INFORMATION ABOUT EXISTING MONUMENTATION TO BE DISTURBED AND IF/HOW THEY WILL BE REPLACED.

INTERSECTION DETAIL NOTE:

A MAG NAIL WAS FOUND AND USED AS THE PI POINT ALONG SR 587. THIS SR 587 PI POINT IS LOCATED N34°20'41"W, 0.11 FEET FROM THE RESOLVED CENTERLINE OF US 224. AS PART OF THE SEN-224-3.64 PROJECT, A MONUMENT BOX WILL BE SET AT THE INTERSECTION OF US 224 AND SR 587. THIS MONUMENT BOX WILL NOW BE USED AS THE PI POINT ALONG SR 587 WITH THE INTERSECTION OF US 224.

- #### MONUMENT LEGEND
- ☐ PROPOSED R/W MONUMENT BOX
 - I.P.F. IRON PIN FOUND
 - ⊙ I.P.F. IRON PIN FOUND W/ ID CAP
 - I.P.S. IRON PIN SET W/ ID CAP
 - ⊙ I.P.F. IRON PIPE FOUND
 - M.N.F. MAG NAIL FOUND
 - ⊙ CONCRETE MONUMENT FOUND
 - ⊘ RAILROAD SPIKE FOUND

NOTE:
IRON PINS SET ARE 3/4 INCH DIAMETER BY 30 INCH LONG IRON BARS WITH A 2 1/2 INCH ALUMINUM CAP STAMPED "ODOT R/W, P.S. 8453, FISHBECK"

BASIS OF EXISTING @ OF R/W AND R/W WIDTH:
- ODOT ROW PLANS FOR SEN-224-(0.00)-(1.14-9.26) DATED 1955 ON FILE WITH ODOT DISTRICT 2
- ODOT ROW PLANS FOR SEN-587-8.05 DATED 1987 ON FILE WITH ODOT DISTRICT 2
- SENECA COUNTY SURVEY RECORDS 0-2876 AND 4-76
ALL DEED RECORDS LISTED ARE FROM THE RECORDS OF SENECA COUNTY, OHIO

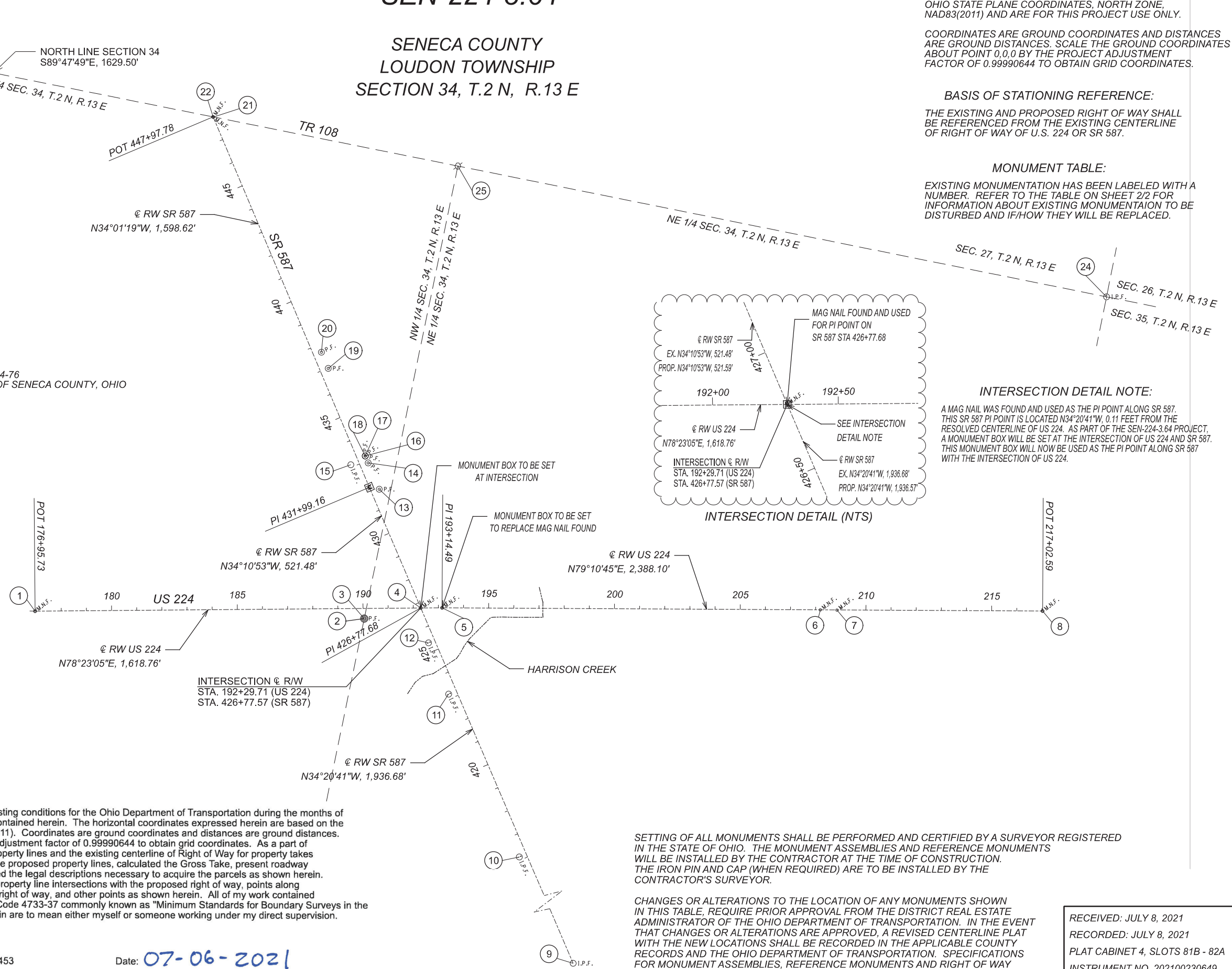

CENTERLINE PLAT

1 / 2

FISHBECK



DESIGNER
RRR

REVIEWER
JRM 07-06-21

PROJECT ID
110912

SUBSET TOTAL
2 15

SHEET TOTAL
81 106

RECEIVED: JULY 8, 2021
RECORDED: JULY 8, 2021
PLAT CABINET 4, SLOTS 81B - 82A
INSTRUMENT NO. 202100230649
MICHAEL J. DELL
COUNTY RECORDER

SETTING OF ALL MONUMENTS SHALL BE PERFORMED AND CERTIFIED BY A SURVEYOR REGISTERED IN THE STATE OF OHIO. THE MONUMENT ASSEMBLIES AND REFERENCE MONUMENTS WILL BE INSTALLED BY THE CONTRACTOR AT THE TIME OF CONSTRUCTION. THE IRON PIN AND CAP (WHEN REQUIRED) ARE TO BE INSTALLED BY THE CONTRACTOR'S SURVEYOR.

CHANGES OR ALTERATIONS TO THE LOCATION OF ANY MONUMENTS SHOWN IN THIS TABLE, REQUIRE PRIOR APPROVAL FROM THE DISTRICT REAL ESTATE ADMINISTRATOR OF THE OHIO DEPARTMENT OF TRANSPORTATION. IN THE EVENT THAT CHANGES OR ALTERATIONS ARE APPROVED, A REVISED CENTERLINE PLAT WITH THE NEW LOCATIONS SHALL BE RECORDED IN THE APPLICABLE COUNTY RECORDS AND THE OHIO DEPARTMENT OF TRANSPORTATION. SPECIFICATIONS FOR MONUMENT ASSEMBLIES, REFERENCE MONUMENTS AND RIGHT OF WAY MONUMENTS ARE SHOWN ON STANDARD CONSTRUCTION DRAWING RM-1.1.

I, Joshua R. Mihelcic, P. S. have conducted a survey of the existing conditions for the Ohio Department of Transportation during the months of May 2020 through June 2020. The results of that survey are contained herein. The horizontal coordinates expressed herein are based on the Ohio State Plane Coordinates System, North Zone, NAD 83(2011). Coordinates are ground coordinates and distances are ground distances. Scale the ground coordinates about point 0,0,0 by the project adjustment factor of 0.99990644 to obtain grid coordinates. As a part of this project I have reestablished the locations of the existing property lines and the existing centerline of Right of Way for property takes contained herein. As a part of this project I have established the proposed property lines, calculated the Gross Take, present roadway occupied (PRO), Net Take and Net Residue; as well as prepared the legal descriptions necessary to acquire the parcels as shown herein. As a part of this work, I will set right of way monuments at the property line intersections with the proposed right of way, points along the proposed right of way and/or angle points on the proposed right of way, and other points as shown herein. All of my work contained herein was conducted in accordance with Ohio Administrative Code 4733-37 commonly known as "Minimum Standards for Boundary Surveys in the State of Ohio" unless noted. The words I and my as used herein are to mean either myself or someone working under my direct supervision.

Joshua R. Mihelcic, Professional Land Surveyor of Ohio, No. 8453

Date: 07-06-2021



SEN-224-3.64

MODEL: Sheet PAPER: 17x11 (in.) DATE: 7/12/2021 TIME: 11:31:28 AM USER: jmihelecic Z:\2020\2006869\CAD\DOT\110912\400-Engineering\RW\Sheets\110912_RC001.dgn

SEN-224-3.64

SENECA COUNTY LOUDON TOWNSHIP SECTION 34, T.2 N, R.13 E



CENTERLINE PLAT

MONUMENT TABLE								
MONUMENT	☉ OF RIGHT OF WAY US 224		PROJECT COORDINATES SEE SURVEY CERTIFICATION		MONUMENTS TO BE SET DURING CONSTRUCTION	R/W MON. EXPECTED TO BE DISTURBED	R/W MON. EXPECTED TO BE DISTURBED AND NOT REPLACED	DESCRIPTION
	NAME	STATION	OFFSET	NORTH (Y)	EAST (X)	MON. ASSY.	R/W MON.	
MN 1	176+95.73	0.00' RT	519241.8672	1732196.1240				MAG NAIL FOUND
MN 2	190+04.25	40.09' RT	519466.0524	1733485.9142			1	CONCRETE MONUMENT FOUND
MN 3	190+04.54	39.96' RT	519466.2415	1733486.1750			1	3/4" IRON PIPE FOUND
MN 4	192+29.67	0.10' LT	519550.8106	1733698.6338			1	MAG NAIL FOUND
MN 5	193+14.49	0.00' RT	519567.7872	1733781.7291	1	1		MAG NAIL FOUND, TO BE REPLACED WITH MON BOX ASSEMBLY
MN 6	208+18.50	0.07' RT	519850.0791	1735259.0153				MAG NAIL FOUND
MN 7	208+84.82	0.53' RT	519862.0781	1735324.2405				MAG NAIL FOUND
MN 8	217+02.59	0.00' RT	520016.1307	1736127.3701				MAG NAIL FOUND
	192+29.71	0.00' RT	519550.7213	1733698.6902	1			MONUMENT BOX SET AT INTERSECTION
	189+99.79	62.00' RT	519443.6981	1733485.9594			1	IRON PIN SET INSIDE CONSTRUCTION LIMITS
	191+00.00	82.00' RT	519444.2837	1733588.1422			1	IRON PIN SET INSIDE CONSTRUCTION LIMITS
	193+55.00	68.00' RT	519508.6045	1733834.2857			1	IRON PIN SET INSIDE CONSTRUCTION LIMITS
	194+85.00	40.00' RT	519560.5128	1733956.7174			1	IRON PIN SET INSIDE CONSTRUCTION LIMITS
TOTAL CARRIED TO GENERAL SUMMARY SHEET					2	5		

MONUMENT TABLE								
MONUMENT	☉ OF RIGHT OF WAY SR 587		PROJECT COORDINATES SEE SURVEY CERTIFICATION		MONUMENTS TO BE SET DURING CONSTRUCTION	R/W MON. EXPECTED TO BE DISTURBED	R/W MON. EXPECTED TO BE DISTURBED AND NOT REPLACED	DESCRIPTION
	NAME	STATION	OFFSET	NORTH (Y)	EAST (X)	MON. ASSY.	R/W MON.	
MN 9	407+41.00	0.00' RT	517951.7760	1734791.2500				5/8" IRON PIN FOUND
MN 10	416+13.22	30.06' LT	518654.9723	1734274.3476				CAPPED IRON PIN FOUND (PS# 6972)
MN 11	423+19.14	33.13' LT	519236.0926	1733873.5521				CAPPED IRON PIN FOUND (PS# 6972)
MN 12	425+38.11	34.09' LT	519416.3352	1733749.2249				CAPPED IRON PIN FOUND (PS# 6972)
MN 13	431+76.73	32.94' RT	519982.1627	1733445.5092		1		3/4" IRON PIPE FOUND
MN 14	432+90.43	33.04' RT	520076.3433	1733381.9735				CAPPED IRON PIPE FOUND (PS# 5647)
MN 15	433+10.60	33.41' LT	520055.8820	1733315.6081				3/4" IRON PIN FOUND
MN 16	433+20.33	33.05' RT	520101.1333	1733365.2462				3/4" IRON PIPE FOUND
MN 17	433+20.40	32.94' RT	520101.1290	1733365.1250				IRON PIPE FOUND
MN 18	433+20.42	33.12' RT	520101.2435	1733365.2614				CAPPED IRON PIPE FOUND (PS# 5647)
MN 19	436+98.48	33.09' RT	520414.5682	1733153.7042				1-1/2" IRON PIPE FOUND
MN 20	437+68.37	33.07' RT	520472.4905	1733114.5816				1-1/2" IRON PIPE FOUND
MN 21	447+96.94	0.27' LT	521306.3394	1732511.4580				MAG NAIL FOUND
MN 22	447+97.78	0.00' RT	521307.1903	1732511.2110				MAG NAIL FOUND
MN 23	-	-	521312.9644	1730881.7180				MAG NAIL FOUND (NORTHWEST CORNER SECTION 34)
MN 24	-	-	521291.3388	1736135.4960				CAPPED IRON PIN FOUND (NORTHEAST CORNER SECTION 34)
MN 25			521303.4064	1733504.0786				RAILROAD SPIKE FOUND
	431+99.16	0.00' RT	519982.2095	1733405.6560	1			MONUMENT BOX SET AT PI POINT
	426+77.57	0.00' RT	519550.7213	1733698.6902				MONUMENT BOX SET AT INTERSECTION
	424+46.09	66.00' LT	519322.3628	1733774.7914			1	IRON PIN SET INSIDE CONSTRUCTION LIMITS
	425+00.00	54.44' RT	519434.8225	1733843.8229			1	IRON PIN SET INSIDE CONSTRUCTION LIMITS
	425+30.00	47.00' RT	519455.3931	1733820.7524			1	IRON PIN SET INSIDE CONSTRUCTION LIMITS
	425+50.00	90.00' LT	519394.6147	1733696.3539			1	IRON PIN SET INSIDE CONSTRUCTION LIMITS
TOTAL CARRIED TO GENERAL SUMMARY SHEET					1	5		

I, Joshua R. Mihelcic, P. S. have conducted a survey of the existing conditions for the Ohio Department of Transportation during the months of May 2020 through June 2020. The results of that survey are contained herein. The horizontal coordinates expressed herein are based on the Ohio State Plane Coordinates System, North Zone, NAD 83(2011). Coordinates are ground coordinates and distances are ground distances. Scale the ground coordinates about point 0,0,0 by the project adjustment factor of 0.99990644 to obtain grid coordinates. As a part of this project I have reestablished the locations of the existing property lines and the existing centerline of Right of Way for property takes contained herein. As a part of this project I have established the proposed property lines, calculated the Gross Take, present roadway occupied (PRO), Net Take and Net Residue; as well as prepared the legal descriptions necessary to acquire the parcels as shown herein. As a part of this work, I will set right of way monuments at the property line intersections with the proposed right of way, points along the proposed right of way and/or angle points on the proposed right of way, and other points as shown herein. All of my work contained herein was conducted in accordance with Ohio Administrative Code 4733-37 commonly known as "Minimum Standards for Boundary Surveys in the State of Ohio" unless noted. The words I and my as used herein are to mean either myself or someone working under my direct supervision.

SETTING OF ALL MONUMENTS SHALL BE PERFORMED AND CERTIFIED BY A SURVEYOR REGISTERED IN THE STATE OF OHIO. THE MONUMENT ASSEMBLIES AND REFERENCE MONUMENTS WILL BE INSTALLED BY THE CONTRACTOR AT THE TIME OF CONSTRUCTION. THE IRON PIN AND CAP (WHEN REQUIRED) ARE TO BE INSTALLED BY THE CONTRACTOR'S SURVEYOR.

CHANGES OR ALTERATIONS TO THE LOCATION OF ANY MONUMENTS SHOWN IN THIS TABLE, REQUIRE PRIOR APPROVAL FROM THE DISTRICT REAL ESTATE ADMINISTRATOR OF THE OHIO DEPARTMENT OF TRANSPORTATION. IN THE EVENT THAT CHANGES OR ALTERATIONS ARE APPROVED, A REVISED CENTERLINE PLAT WITH THE NEW LOCATIONS SHALL BE RECORDED IN THE APPLICABLE COUNTY RECORDS AND THE OHIO DEPARTMENT OF TRANSPORTATION. SPECIFICATIONS FOR MONUMENT ASSEMBLIES, REFERENCE MONUMENTS AND RIGHT OF WAY MONUMENTS ARE SHOWN ON STANDARD CONSTRUCTION DRAWING RM-1.1.



Joshua R. Mihelcic, Professional Land Surveyor of Ohio, No. 8453

Date: 07-06-2021

2 / 2

FISHBECK
DESIGNER
RRR
REVIEWER
JRM 07-06-21

RECEIVED: JULY 8, 2021
RECORDED: JULY 8, 2021
PLAT CABINET 4, SLOTS 81B - 82A
INSTRUMENT NO. 202100230649
MICHAEL J. DELL
COUNTY RECORDER

PROJECT ID	110912
SUBSET	TOTAL
3	15
SHEET	TOTAL
82	106

SEBT-224-3.64
MODEL: Sheet PAPER: 17x11 (in.) DATE: 7/12/2021 TIME: 12:00:58 PM USER: jrmihelcic
Z:\2020\200686\CAD\DOT\110912\400-Engineering\RW\Sheets\110912_RC002.dgn

SENECA COUNTY
 LOUDON TOWNSHIP
 SECTION 34, T.2 N, R.13 E

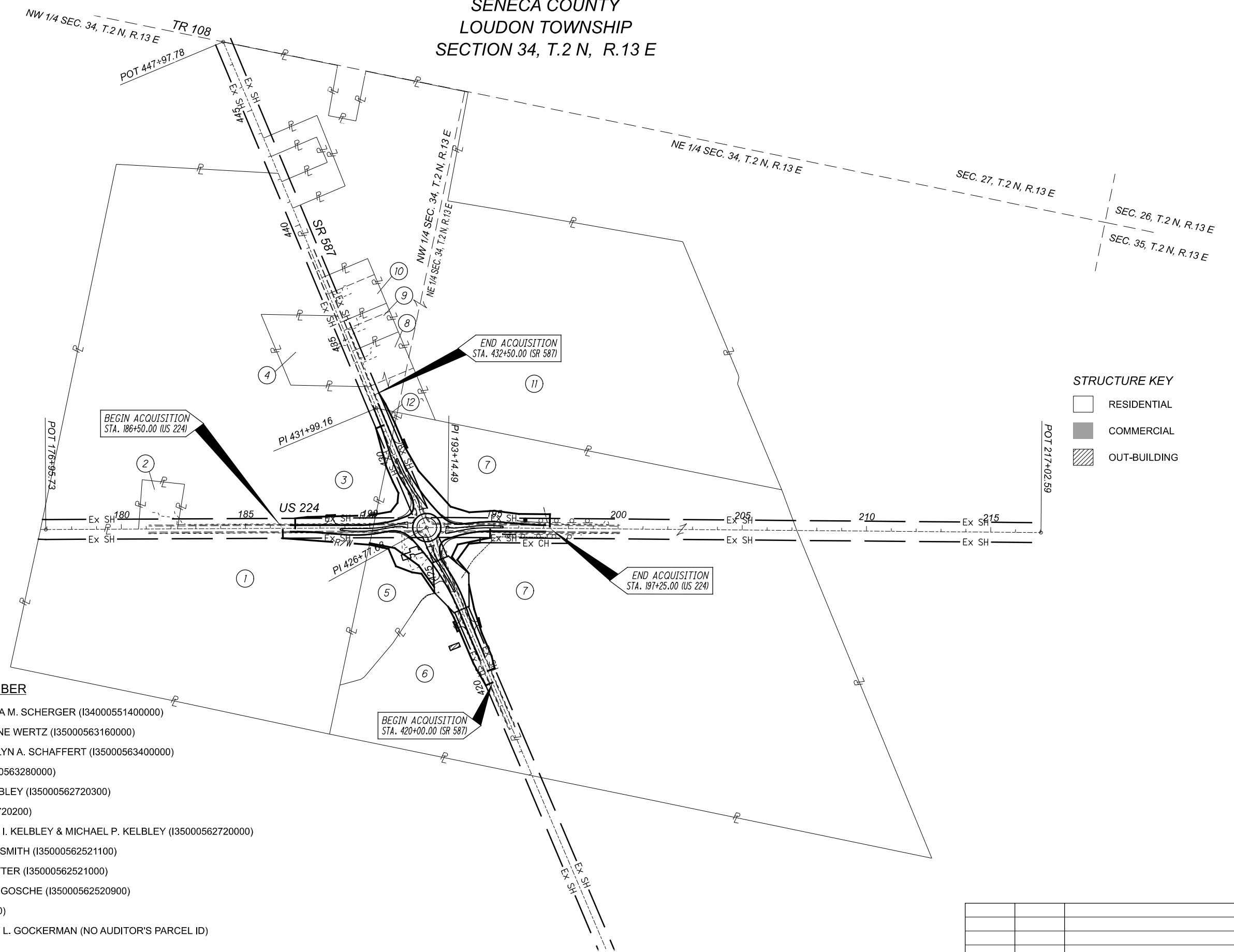

STRUCTURE KEY

- RESIDENTIAL
- COMMERCIAL
- OUT-BUILDING

OWNERSHIP NAME AND NUMBER

- ① - DOMINIC J. SCHERGER & ANGELA M. SCHERGER (I34000551400000)
- ② - WILLIAM E. WERTZ, JR. & DARLENE WERTZ (I35000563160000)
- ③ - GERALD B. SCHAFFERT & CAROLYN A. SCHAFFERT (I35000563400000)
- ④ - GENEVIEVE M. FRANKART (I35000563280000)
- ⑤ - SETH E. KELBLEY & TARA M. KELBLEY (I35000562720300)
- ⑥ - MICHAEL P. KELBLEY (I35000562720200)
- ⑦ - WILLIAM A. KELBLEY & SUSANNE I. KELBLEY & MICHAEL P. KELBLEY (I35000562720000)
- ⑧ - RONALD W. SMITH & SHARON K. SMITH (I35000562521100)
- ⑨ - RYAN J. WEAVER & ALAINA C. RITTER (I35000562521000)
- ⑩ - CYNTHIA A. GOSCHE & LARRY E. GOSCHE (I35000562520900)
- ⑪ - PENWOOD, LLC (I35000562520000)
- ⑫ - JAMES W. GOCKERMAN & BETTY L. GOCKERMAN (NO AUDITOR'S PARCEL ID)

NOTE: REFERENCE RIGHT OF WAY BOUNDARY SHEETS FOR ADDITIONAL EASEMENT LOCATIONS AND RECORDING DATA.



PROPERTY MAP



DESIGNER	RRR
REVIEWER	JRM 07-06-21
PROJECT ID	110912
SUBSET	4
TOTAL	15
SHEET	83
TOTAL	106

REV. BY	DATE	DESCRIPTION

TOTAL NUMBER OF :

7 OWNERSHIPS 0 TOTAL TAKES
15 PARCELS 1 OWNERSHIPS W/ STRUCTURES INVOLVED

NET RESIDUE = RECORD AREA - TOTAL PRO - NET TAKE
NET TAKE = GROSS TAKE - PRO IN TAKE

GRANTEE:
ALL RIGHT OF WAY ACQUIRED IN THE NAME OF
STATE OF OHIO
UNLESS OTHERWISE SHOWN.

Main data table with columns: PARCEL NO., OWNER, SHEET NO., OWNERS BOOK, RECORD PAGE, AUDITOR'S PARCEL, RECORD AREA, TOTAL P.R.O., GROSS TAKE, P.R.O. IN TAKE, NET TAKE, STRUC-TURE, NET RESIDUE LEFT, NET RESIDUE RIGHT, TYPE FUND, REMARKS, AS ACQUIRED BOOK, AS ACQUIRED PAGE.

SUMMARY OF ADDITIONAL RIGHT OF WAY

SEN-224-3.64

MODEL: Sheet PAPER SIZE: 17x11 (in.) DATE: 7/14/2021 TIME: 9:19:56 AM USER: jmhelic Z:\2020\200686\CAD\DOT\110912\400-Engineering\FRM\Sheets\110912_RS001.dgn

LEGEND:
WD = WARRANTY DEED
T = TEMPORARY EASEMENT

NOTE: ALL TEMPORARY PARCELS TO BE OF 12 MONTH DURATION.

NOTE: UNDER NO CIRCUMSTANCES ARE TEMPORARY EASEMENTS TO BE USED FOR STORAGE OF MATERIAL OR EQUIPMENT BY THE CONTRACTOR UNLESS NOTED OTHERWISE.

(c) = CALCULATED AREA
(D) = DEED AREA

* DENOTES RIGHT OF WAY ENCROACHMENT

Summary table with columns: REV. BY, DATE, DESCRIPTION, SUBSET, TOTAL. Includes project details like PROJECT ID 110912 and completion date JULY 6, 2021.

Vertical summary table with columns: FISHBECK, RRR, REVIEWER (JRM), DATE (07-06-21), PROJECT ID (110912), SUBSET (5), TOTAL (15), SHEET (84), TOTAL (106).

SEN-224-3.64

MODEL: Sheet PAPER SIZE: T:\xii (in.) DATE: 7/14/2021 TIME: 9:28:08 AM USER: jmhelicic
 Z:\2020\200686\CAD\DDT\10912\400-Engineer\ng\RW_Sheet\10912_RTO02.dgn

SENECA COUNTY
 LOUDON TOWNSHIP
 SECTION 34, T.2 N, R.13 E

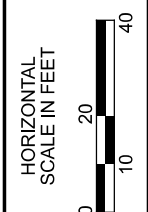

RESIDENTIAL AGRICULTURAL
 ③
 GERALD B. SCHAFFERT &
 CAROLYN A. SCHAFFERT
 2097 STATE ROUTE 587
 NEW RIEGEL, OHIO 44853
 I35000563400000
 (VOL. 358, PG. 186)
 38.194 AC. (DEED)

VACANT AGRICULTURAL
 ⑦
 WILLIAM A. KELBLEY &
 SUSANNE I. KELBLEY &
 MICHAEL P. KELBLEY
 US ROUTE 224
 NEW RIEGEL, OHIO 44853
 I35000562720000
 INST. 201600190521
 (O.R. 375, PG. 76)
 O.R. 69, PG. 1030
 VOL. 427, PG. 87
 VOL. 427, PG. 85
 51.274 AC. (DEED)

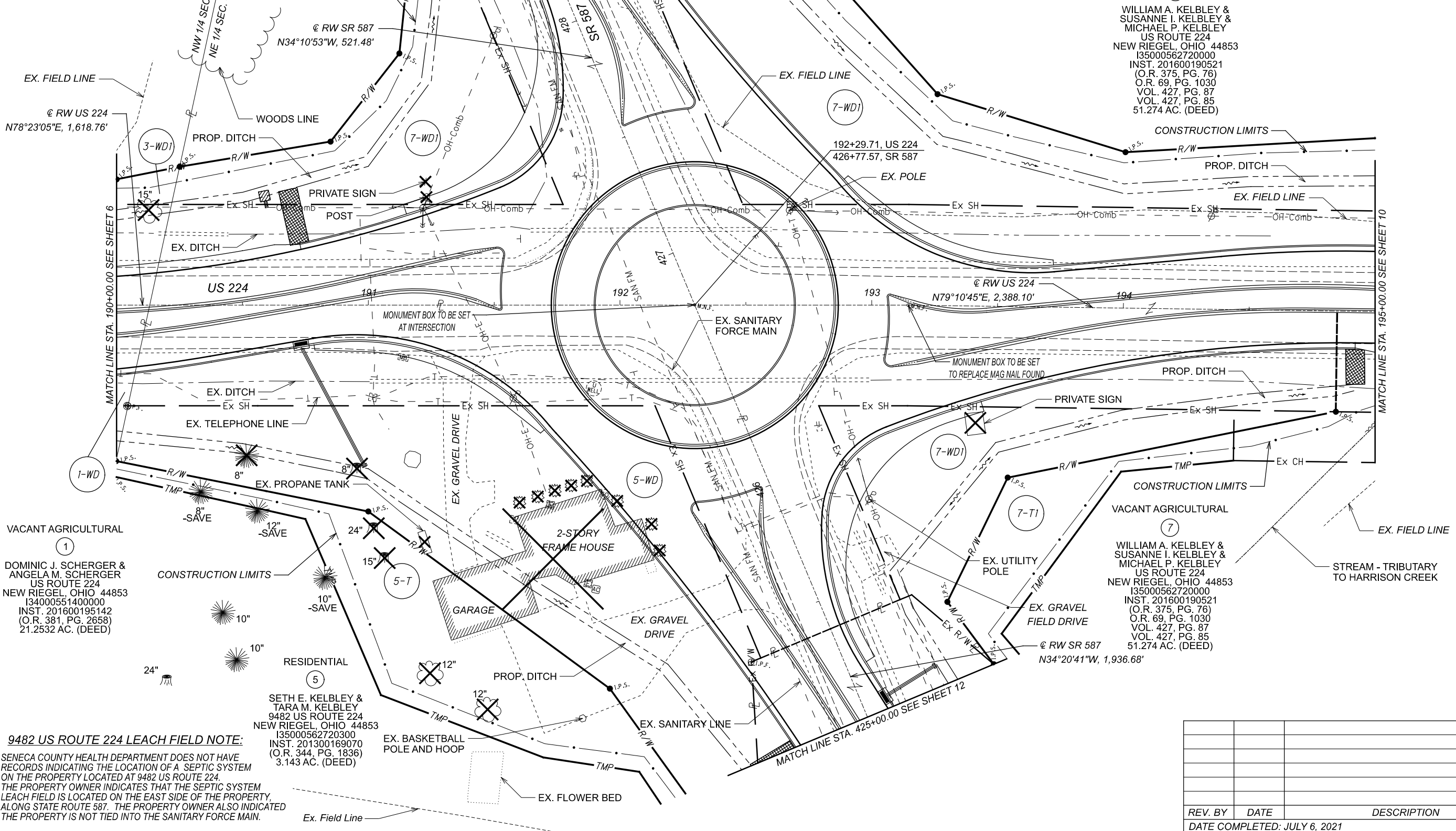

VACANT AGRICULTURAL
 ①
 DOMINIC J. SCHERGER &
 ANGELA M. SCHERGER
 US ROUTE 224
 NEW RIEGEL, OHIO 44853
 I34000551400000
 INST. 201600195142
 (O.R. 381, PG. 2658)
 21.2532 AC. (DEED)

VACANT AGRICULTURAL
 ⑦
 WILLIAM A. KELBLEY &
 SUSANNE I. KELBLEY &
 MICHAEL P. KELBLEY
 US ROUTE 224
 NEW RIEGEL, OHIO 44853
 I35000562720000
 INST. 201600190521
 (O.R. 375, PG. 76)
 O.R. 69, PG. 1030
 VOL. 427, PG. 87
 VOL. 427, PG. 85
 51.274 AC. (DEED)

RESIDENTIAL
 ⑤
 SETH E. KELBLEY &
 TARA M. KELBLEY
 9482 US ROUTE 224
 NEW RIEGEL, OHIO 44853
 I35000562720300
 INST. 201300169070
 (O.R. 344, PG. 1836)
 3.143 AC. (DEED)

9482 US ROUTE 224 LEACH FIELD NOTE:
 SENECA COUNTY HEALTH DEPARTMENT DOES NOT HAVE RECORDS INDICATING THE LOCATION OF A SEPTIC SYSTEM ON THE PROPERTY LOCATED AT 9482 US ROUTE 224. THE PROPERTY OWNER INDICATES THAT THE SEPTIC SYSTEM LEACH FIELD IS LOCATED ON THE EAST SIDE OF THE PROPERTY, ALONG STATE ROUTE 587. THE PROPERTY OWNER ALSO INDICATED THE PROPERTY IS NOT TIED INTO THE SANITARY FORCE MAIN.

RIGHT OF WAY TOPO SHEET
 STA. 190+00.00 TO STA. 195+00.00 (US 224)
 STA. 425+00.00 TO STA 428+50.00 (SR 587)



DESIGNER	RRR
REVIEWER	JRM 07-06-21
PROJECT ID	110912
SUBSET	8
TOTAL	15
SHEET	87
TOTAL	106

REV. BY	DATE	DESCRIPTION

DATE COMPLETED: JULY 6, 2021

