

FOR ANY QUESTIONS PLEASE CONTACT ODOT DISTRICT 2 REAL ESTATE AT 419-353-8131

S. 1/2 of NE. 1/4
SEC. 34, T. 2 N. R. 13 E.
LOUDON TOWNSHIP

CALC BY: DAH DATE: 6-2-92	SENECA COUNTY SEN-224-03.72	OHIO FHWA REGION 5	12 12
CHKD BY: DAH DATE: 6-15-92			1 1

State Job No. 024330
P.I.D.-8767

Begin Work
Sta. 195+10

End Work
Sta. 199+25

Begin Project
Sta. 196+75
SLM.= 03.73

End Project
Sta. 197+75
SLM.= 03.74

Begin Aquisition
Sta. 197+00

S. 1/2 of NE. 1/4
SEC. 34, T. 2 N. R. 13 E.
LOUDON TOWNSHIP

Note:
Stations And Outs Are Referred
To The Q Of Survey And R/W

William A. KELBLEY
& Michael P. KELBLEY
D.V. 427 - Pg's. 85 & 87

Cont. 0.005 AC.
(200 SF)

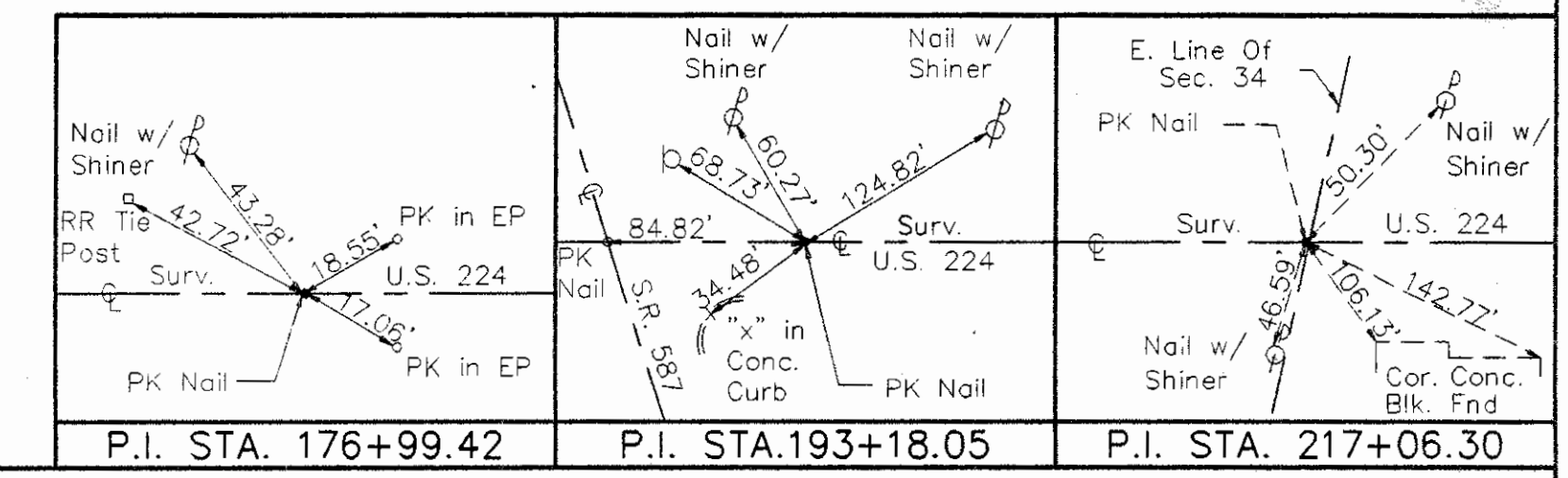
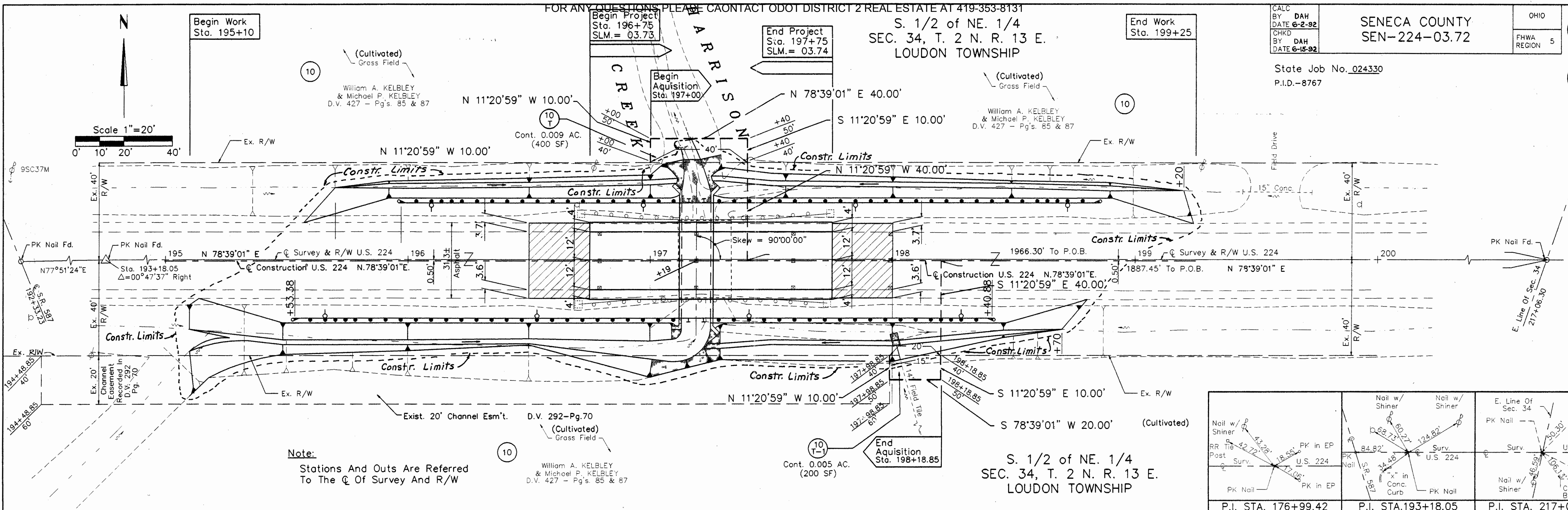

TOTAL NUMBER OF:

1	Ownerships
0	Total Takes
0	Ownerships With Structures Involved
0	Ownerships With "P" Items

SUMMARY OF ADDITIONAL RIGHT-OF-WAY

PARCEL NO.	OWNER	OWNERS RECORD		RECORD AREA ACRES	TOTAL P.R.O. ACRES	GROSS TAKE ACRES	PRO. IN TAKE ACRES	NET TAKE ACRES	NET RESIDUE ACRES		TYPE FUND	AS ACQUIRED	
		BOOK	PAGE						LEFT	RIGHT		BOOK	PAGE
	William A. Kelbley & Michael P. Kelbley	427	85	55.906*	4.90								
10T		427	87			0.009 (400 SF)		0.009 (400 SF)					
10T-1						0.005 (200 SF)		0.005 (200 SF)					
NOTE:	No Assigned Parcel Numbers From 1 To 9 Inclusive												

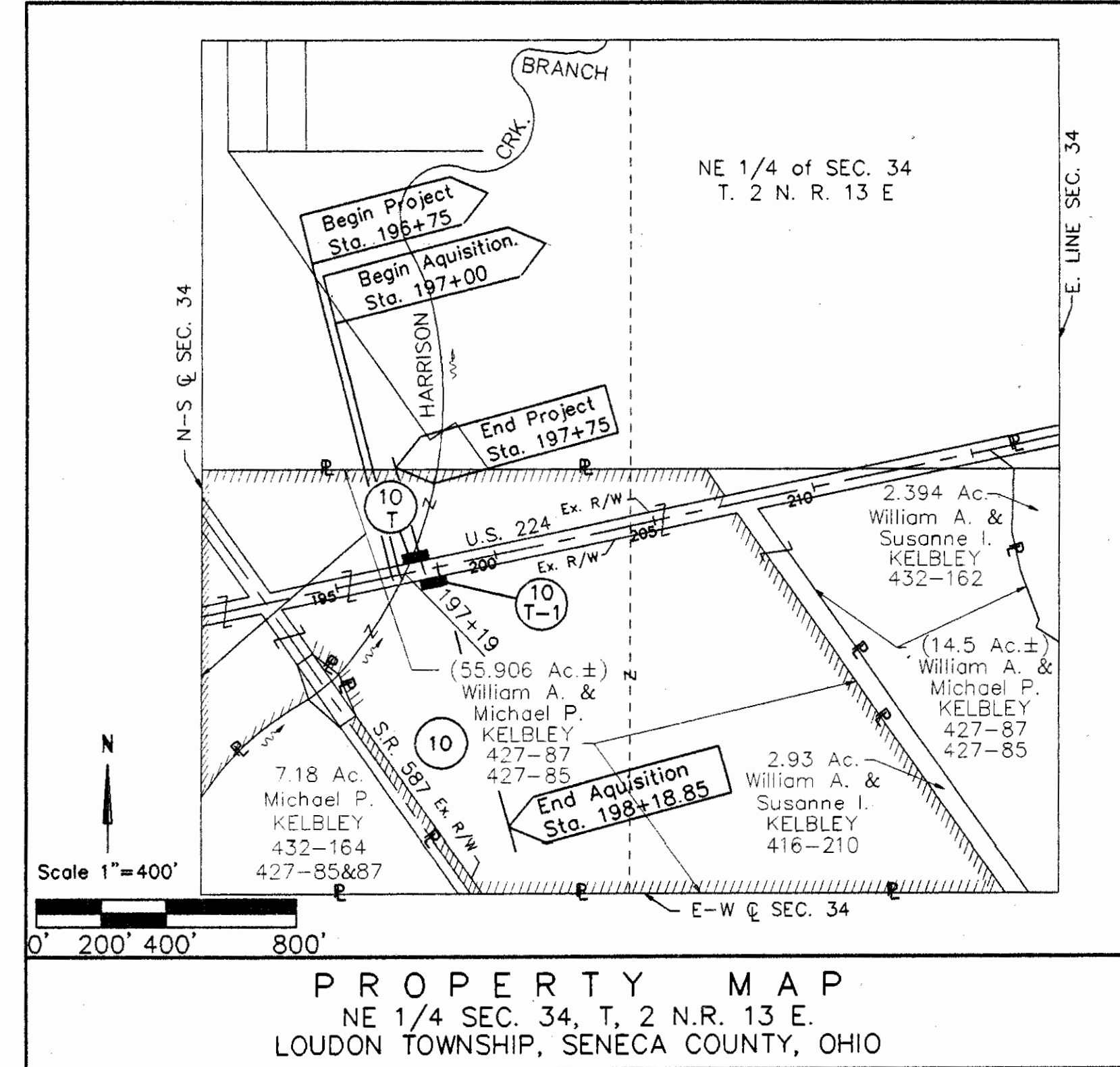

UTILITY COMPANY OCCUPYING THE PROJECT SITE

North - Central Electric Co - Op. Inc., 26 N. Main St.
P.O. Box 475, Attica, Ohio 44807 1-419-426-3072

The Location Of The Underground Utilities
Shown On The Plan Are As Obtained From
The Owners Of The Utilities, As Required
By Section 153.64, Ohio Revised Code.

Date Tracings Submitted 07-21-92

REV.	DATE	DESCRIPTION