

STATE OF OHIO DEPARTMENT OF TRANSPORTATION

SEN-224-19.65

EDEN TWP.
CLINTON TWP.
SENECA COUNTY

SENECA COUNTY	OHIO
SEN-224-19.65	FHWA REGION 5
BRF-51(92)	FEDERAL PROJECT

STATE JOB NO. 023020 (PID #3634)

BRF-51(92) R/W ONLY

DESIGN DESIGNATION:
 CURRENT ADT (1991) ----- 4,210
 DESIGN YEAR ADT (2011) ---- 6,320
 D.H.V. (2011) ----- 632
 D (DIRECTIONAL) ----- 55 %
 T (TRUCK) ----- 12 %
 V (DESIGN SPEED) ----- 55 MPH
 V (LEGAL SPEED) ----- 55 MPH
 FUNCTIONAL CLASSIFICATION: MINOR ARTERIAL
 HIGHWAY SYSTEM: PRIMARY (RURAL)

CONVENTIONAL SIGNS

County Line -----	Limited Access (only) ----- LA -----
Township Line -----	Right of Way (only) ----- RW -----
Section Line -----	Limited Access & Right of Way ----- LA & RW -----
Corporation Line ----- or -----	Existing Right of Way -----
Fence Line (existing) -x-x- (proposed) -x-x-	Property Line ----- (in existing fence) -x-x-
Center Line ----- 352 ----- 353 -----	Railroad ----- or -----
Trees (to be removed) -----	Guardrail (existing) ----- (proposed) -----
Utility Poles: Telephone ♂, Power ♂, Light ♂	

INDEX OF SHEETS

TITLE SHEET -----	0
PROPERTY MAP -----	1
SUMMARY OF R/W -----	1
DETAIL OF R/W PLAN ---	1

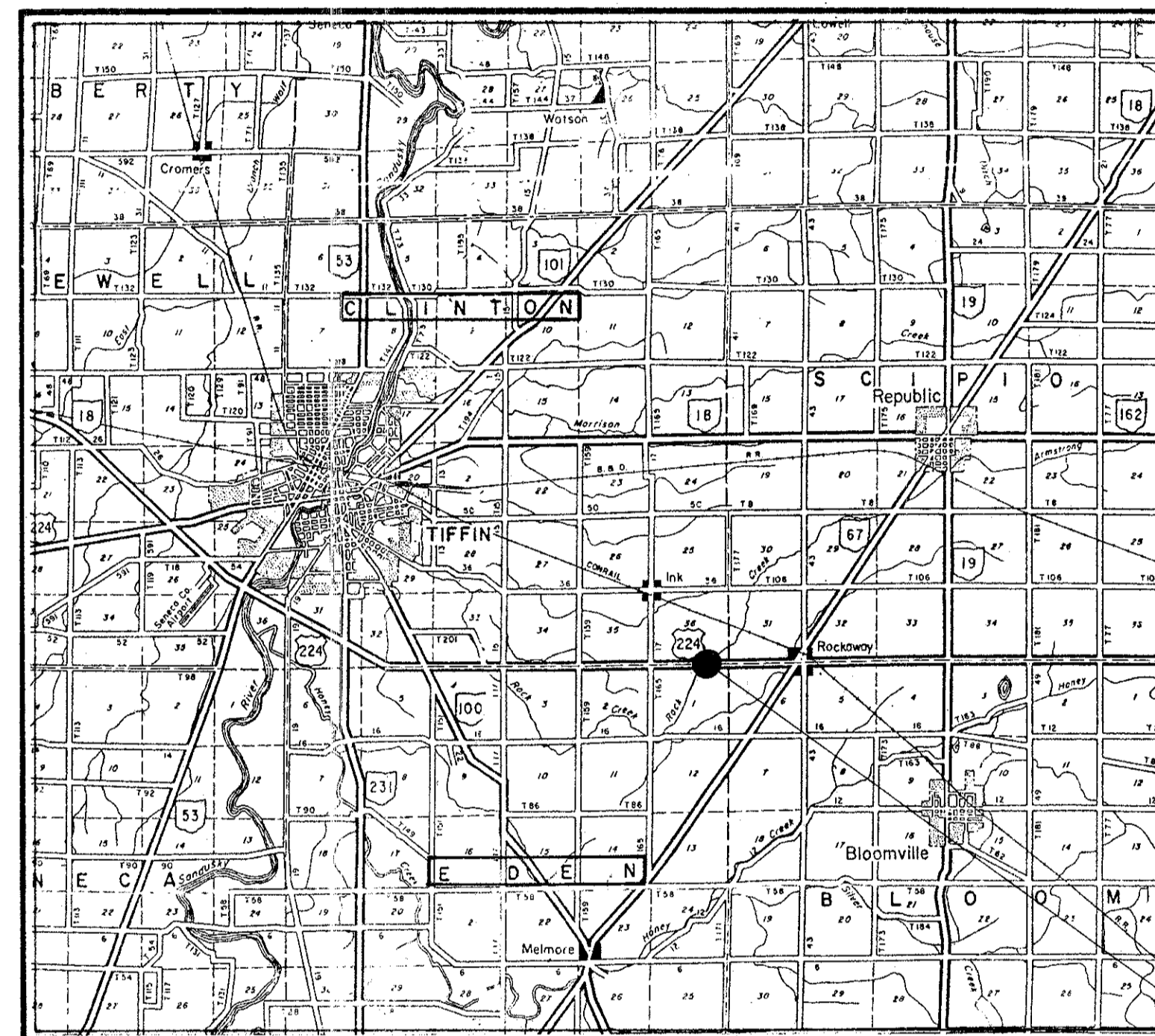

LOCATION MAP

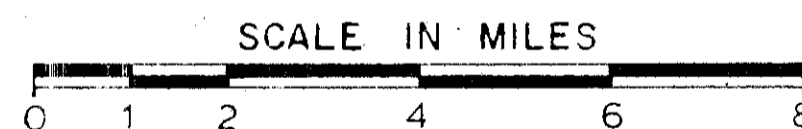

BRF-51(92)
SEN-224-19.65
BEGIN PROJECT
STA. 1036 + 50.00
END PROJECT
STA. 1039 + 05.00

UNDERGROUND UTILITIES

 TWO WORKING DAYS
BEFORE YOU DIG
 Call--800-362-2764 (Toll free)
 OHIO UTILITIES PROTECTION SERVICE

 NON-MEMBERS
 MUST BE CALLED DIRECTLY

Portion to be improved -----
 State & Federal Routes -----
 Detour -----

SCALES

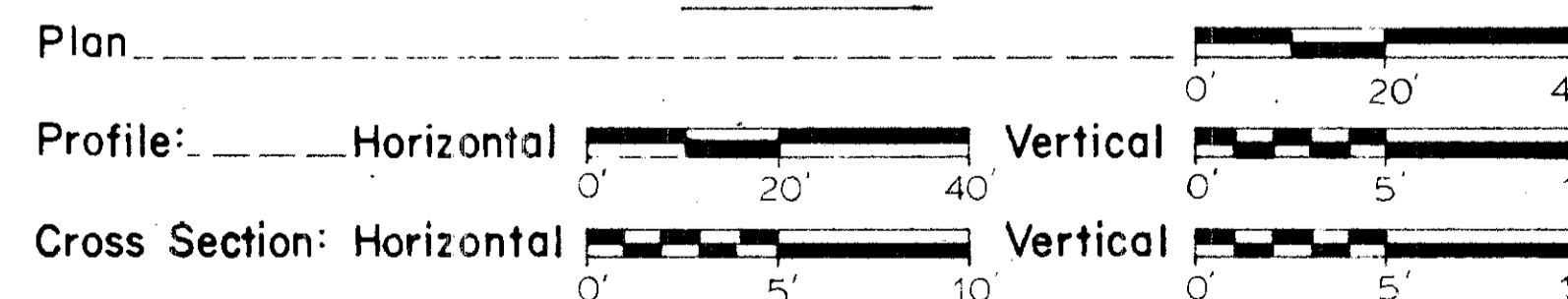

SUPPLEMENTAL SPECIFICATIONS	

SUPPLEMENTAL PRINTS OF STANDARD CONSTRUCTION DRAWINGS

1991 SPECIFICATIONS

The standard specifications of the State of Ohio, Department of Transportation, including changes and supplemental specifications listed in the proposal shall govern this improvement.

I hereby approve these plans and declare that the making of this improvement will

NAME OF ACQUIRING AGENCY: STATE OF OHIO

Approved _____
 Date _____ ASSISTANT DEPUTY DIRECTOR OF REAL ESTATE

Approved _____
 Date _____ Director, Department of Transportation

DEPARTMENT OF TRANSPORTATION
FEDERAL HIGHWAY ADMINISTRATION

APPROVED:

DIVISION ADMINISTRATOR	DATE
------------------------	------

Plan Prepared By:
PATRICK NG & ASSOCIATES
 ENGINEERS - SURVEYORS
 419 GOULD ST.
 BOWLING GREEN, OHIO

SEAL

Project: SEN-224-19.65
 Date of Letting _____ 199____, Contract No. _____

REF. A — STA. 1021+59.46
CLINTON TWP.

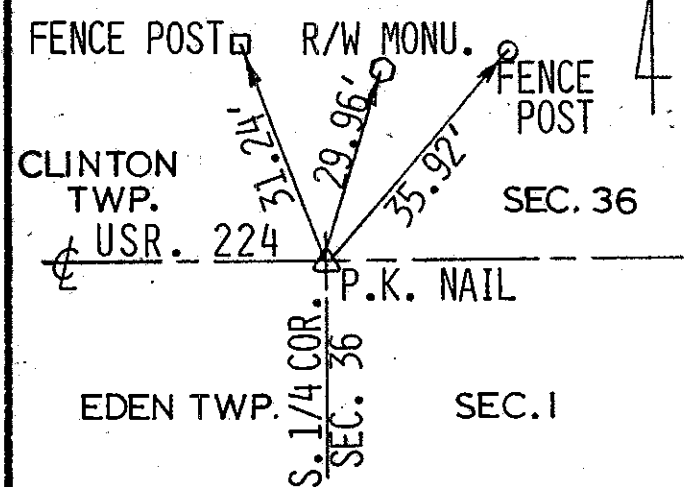

SE. 1/4, SE. 1/4, SEC. 36, T. 2 N., R. 15 E., CLINTON TWP., SENECA COUNTY

MARY JO SUTTER, 1/2 INT.
LUCY ANN FLEET, NKA LUCY ANN EMERSON, 1/2 INT. IN REVOCABLE TRUST
FRANCES ANN FLEET, 1/2 INT.
① WILLIAM DON FLEET, 1/2 INT. (90.00 AC.)
T.B.A. 1WD 0.370 AC.
P.R.O. 0.241 AC.
NET 0.129 AC.

REF. B — STA. 1048+58.86
SE. COR., SEC. 36, CLINTON TWP.

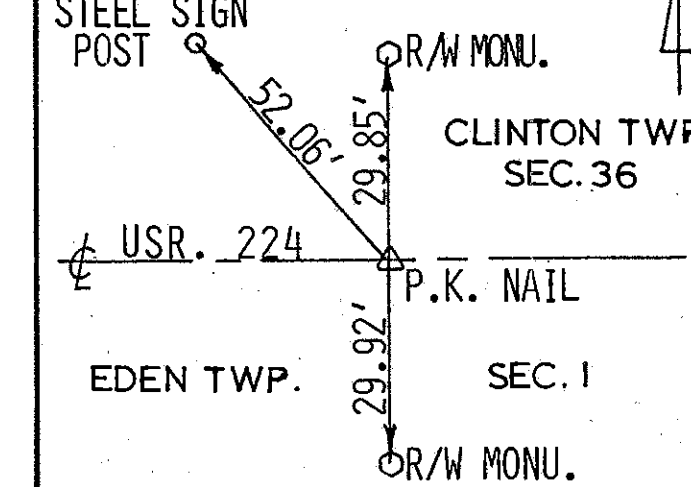

FHWA REGION	STATE	PROJECT	15
5	OHIO		15

SENECA COUNTY
SEN-224-19.65
STATE JOB NO. 023020
PID NO. 3634 R/W ONLY

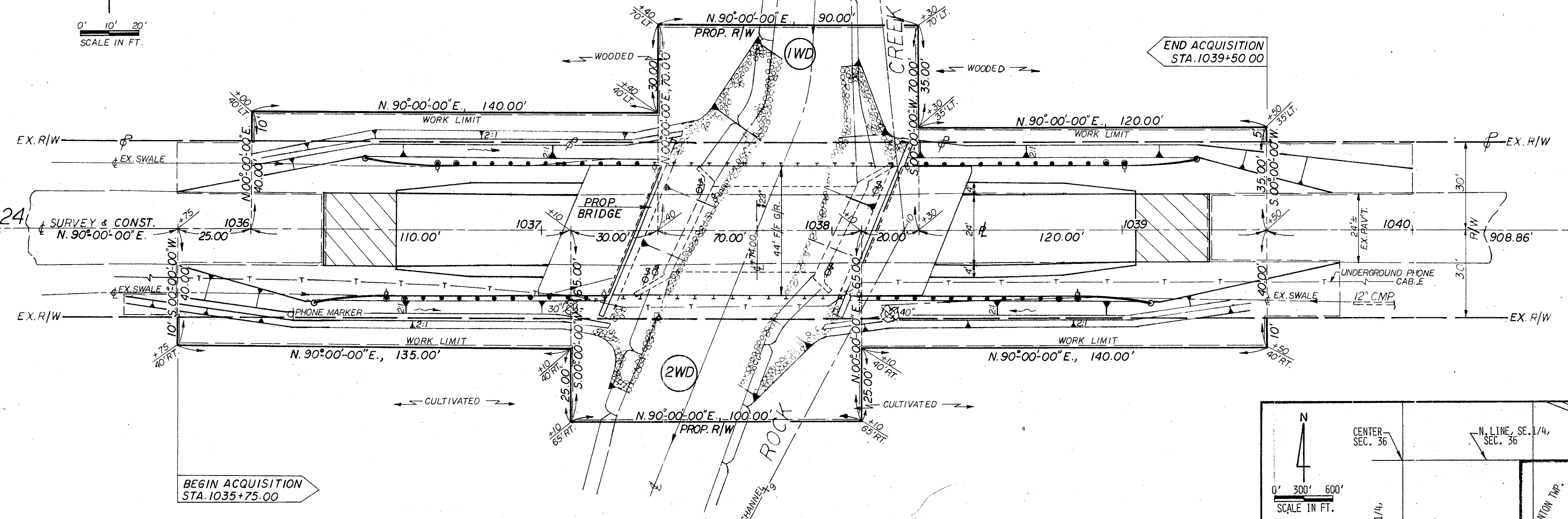
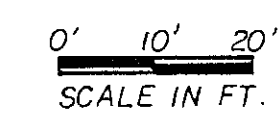

② CALVIN C. & ANGELINE M. WAIRE (81.25 AC.)
T.B.A. 2WD 0.401 AC.
P.R.O. 0.258 AC.
NET 0.143 AC.

NE. 1/4, NE. 1/4, SEC. 1, T. 1 N., R. 15 E., EDEN TWP., SENECA COUNTY

UTILITIES & PUBLIC SERVICES	
TYPE	NAME/ADDRESS/PHONE
PHONE	OHIO BELL CO. 121 N. HURON ST. TOLEDO, OHIO 43604 TEL: (419)245-7304
POWER	OHIO POWER CO. P.O. BOX 24400 301 CLEVELAND AVE., SW., CANTON, OHIO 44701 TEL: (214)438-7040

NOTE: THE LOCATION OF UNDERGROUND UTILITIES SHOWN ON THE PLAN ARE AS OBTAINED FROM THE OWNERS OF THE UTILITIES AS REQUIRED BY SEC. 153.64 OF THE OHIO REVISED CODE.

REVISION	DATE	REMARKS
2	2-24-91	FOR 1WD CHANGED NAMES ADDED 1/4 PAGE
1	1-23-91	FOR 1WD 2W ADDED 1/4 PAGE

PLAN COMPLETION: OCTOBER, 1991

RIGHT-OF-WAY SUMMARY: SE. 1/4, SE. 1/4, SEC. 36, T. 2 N., R. 15 E., CLINTON TWP. & NE. 1/4, NE. 1/4, SEC. 1, T. 1 N., R. 15 E., EDEN TWP., SENECA COUNTY												
PAR. NO.	OWNERS	AUDITOR NO.	DEED RECORD VOL. PAGE	DEED AREA (AC.)	TOTAL PRO (AC.)	TOTAL TAKE (AC.)	PRO IN TAKE (AC.)	NET TAKE (AC.)	RESIDUE (AC.)	LEFT RIGHT	REMARKS	AS ACQUIRED BOOK PAGE
1WD	MARY JO SUTTER 1/2 INT. LUCY ANN FLEET, NKA LUCY ANN EMERSON, 1/2 INT. FRANCES ANN FLEET, 1/2 INT. WILLIAM DON FLEET, 1/2 INT.	D17000206 480000	29 1136 415 517 22 298 24 270	90.00	1.023	0.370	0.241	0.129	88.848	LT.		436 365
2WD	CALVIN C. & ANGELINE M. WAIRE	E18000289 320000	296 458	81.25	0.930	0.401	0.258	0.143	80.177	RT.		441 457

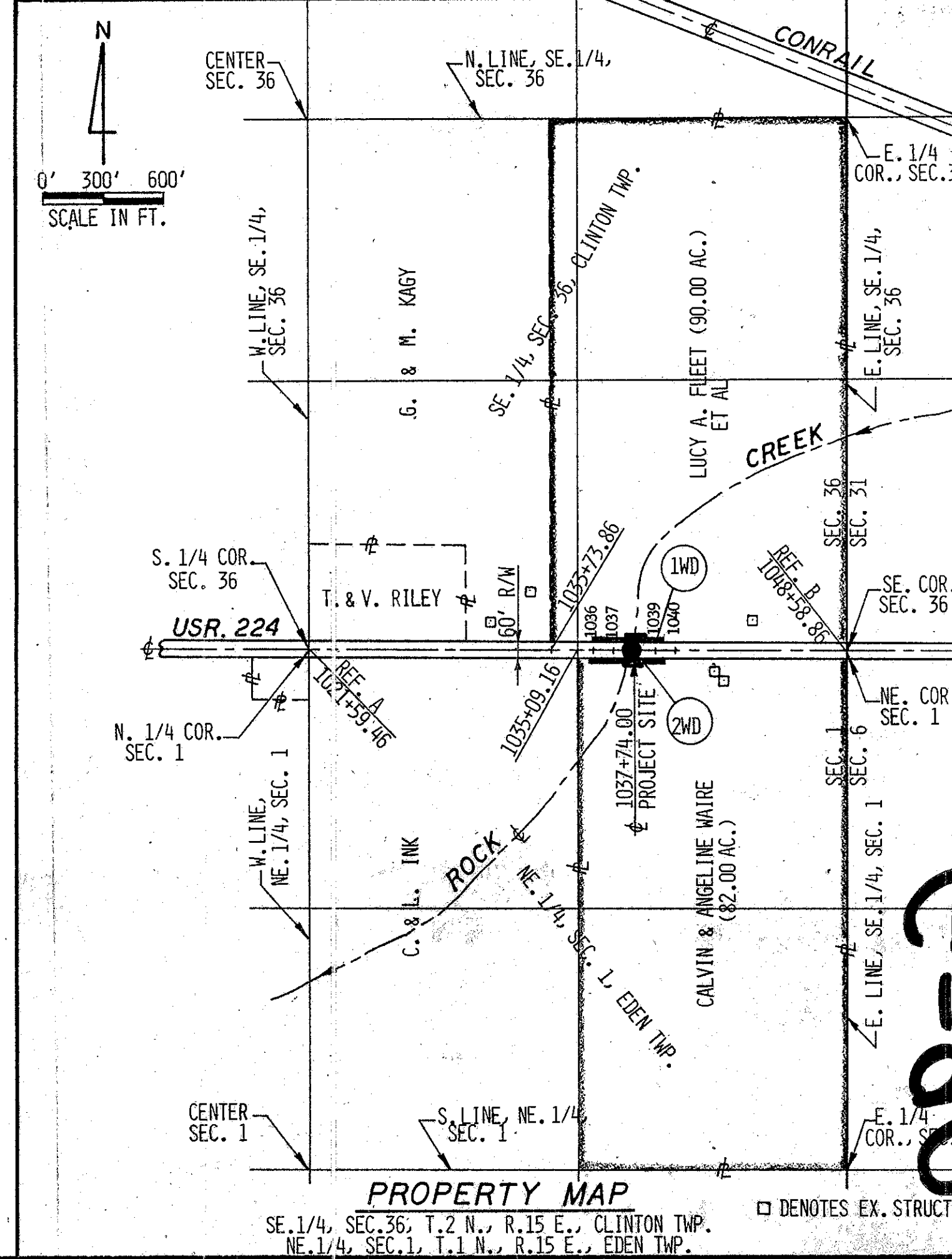

02-2
89-14

PROPERTY MAP
SE. 1/4, SEC. 36, T. 2 N., R. 15 E., CLINTON TWP.
NE. 1/4, SEC. 1, T. 1 N., R. 15 E., EDEN TWP.