

#6035

FED. AID DIST. No.	STATE	FED. AID PROJ. No.	FISCAL YEAR
10	OHIO		1932

1/18

S.H. 272 SECTION 'G'  
SENECA COUNTY

SEN-224-

SLM- 22,93 to 24,94

# STATE OF OHIO DEPARTMENT OF HIGHWAYS TIFFIN - NEW HAVEN ROAD

S.H. 272 SEC. G PET. NO.  
**SENECA COUNTY**  
BLOOM & SCIPIO TOWNSHIPS

THE STANDARD SPECIFICATIONS OF THE STATE OF OHIO DEPARTMENT OF HIGHWAYS, IN FORCE ON DATE OF CONTRACT WILL GOVERN THIS IMPROVEMENT.

I HEREBY APPROVE THESE PLANS AND DECLARE THAT THE MAKING OF THE IMPROVEMENT WILL REQUIRE THE CLOSING TO TRAFFIC OF THE HIGHWAY AND THAT DETOURS WILL BE PROVIDED AS INDICATED ON THE PLANS.

CONVENTIONAL SIGNS

STATE LINE	-----
COUNTY LINE	-----
TOWNSHIP LINE	-----
SECTION LINE	-----
PROPERTY LINE NOT FENCED	-----
CENTER LINE	-----
CITY OR VILLAGE LINE	-----
FENCE	-----
TELEPHONE OR TELEGRAPH	T T T T
STEAM RAILROAD	-----
ELECTRIC LINE	-----
GUARD RAIL	-----
DRAIN PIPE - NEW	-----
DRAIN PIPE - OLD	-----

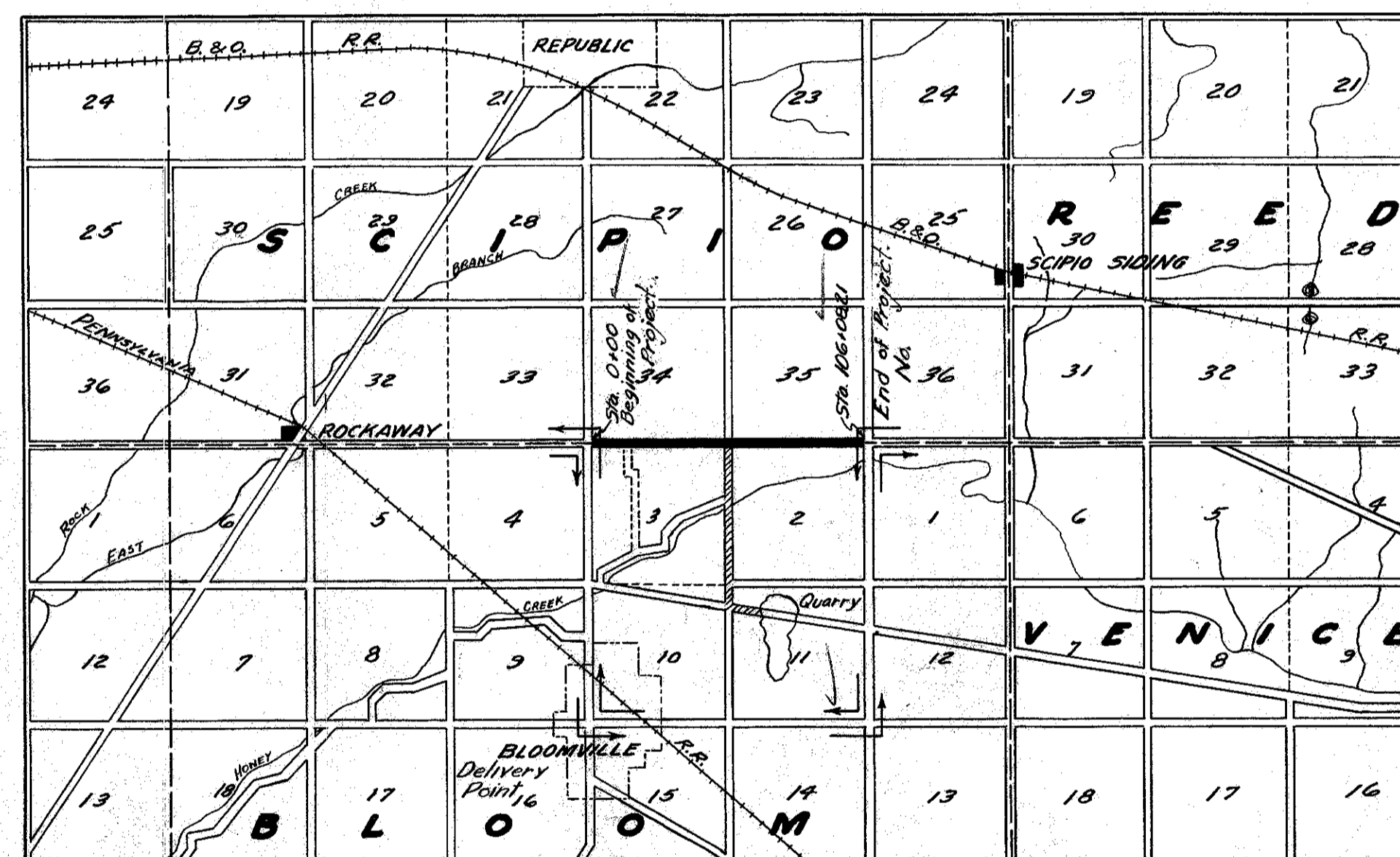

### LOCATION PLAN

SCALE OF MILES

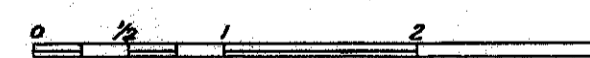

PORTION TO BE IMPROVED	=====
IMPROVED ROADS	=====
DETOUR ROADS	=====
HAUL ROADS	=====

SUPPLEMENTAL PRINTS OF STRUCTURAL STANDARDS  
"300, 305, 5B-31, RR-A, AS-31

SCALES

PLAN	1"=100'
PROFILE VERTICAL	1"=10'
PROFILE HORIZONTAL	1"=100'
CROSS SECTIONS	1"=5'

INDEX

TITLE PAGE	1
TYPICAL CROSS SECTION	2
PLAN & PROFILE	3-6
CROSS SECTIONS	7-13
STRUCTURAL PLANS	13-16
SUMMARY	17-18

OK For Mac Widening & Bitum Surface Course. E.P.M. 3/12



- APPROVED: James B. Pfeiffer  
DATE: 2/20/32 RESIDENT DISTRICT  
DEPUTY DIRECTOR
- APPROVED: R. J. Wicks  
DATE: Feb. 25/32 RESIDENT DIVISION  
DEPUTY DIRECTOR
- APPROVED: \_\_\_\_\_  
DATE: \_\_\_\_\_ CHIEF ENGINEER  
BUREAU OF MAINTENANCE
- APPROVED: Ernest Hilty  
DATE: 3/5/32 CHIEF ENGINEER  
BUREAU OF CONSTRUCTION
- APPROVED: \_\_\_\_\_  
DATE: \_\_\_\_\_ CHIEF ENGINEER  
BUREAU OF BRIDGES
- APPROVED: H. O. Chapman  
DATE: 3/8/32 CHIEF ENGINEER & 1st ASST. DIRECTOR
- APPROVED: Old Merrill  
DATE: 3-5-32 DIRECTOR OF HIGHWAYS
- RECOMMENDED FOR APPROVAL: \_\_\_\_\_  
DATE: \_\_\_\_\_ DISTRICT ENGINEER  
BUREAU OF PUBLIC ROADS
- RECOMMENDED FOR APPROVAL: \_\_\_\_\_  
DATE: \_\_\_\_\_ CHIEF ENGINEER  
BUREAU OF PUBLIC ROADS
- APPROVED: \_\_\_\_\_  
DATE: \_\_\_\_\_ CHIEF OF BUREAU



FED. AID DISTRICT	STATE	FED. AID PROJECT	FISCAL YEAR
10	OHIO		1932

4  
18

S.H. 272 SEC. 'G'  
SENECA COUNTY

FOR ANY QUESTIONS PLEASE CONTACT ODOT DISTRICT 2 REAL ESTATE AT 419-363-8131

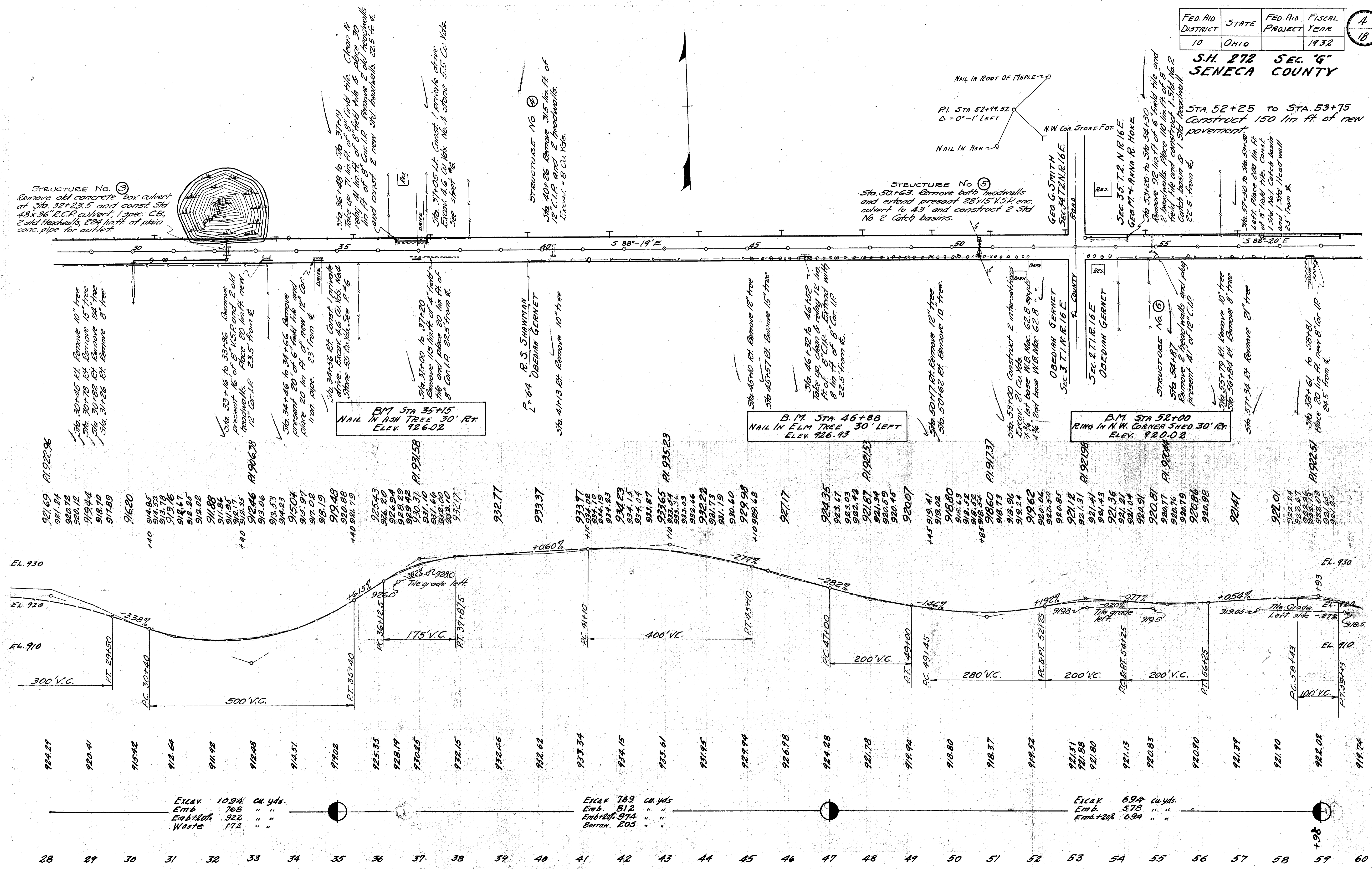

STRUCTURE No. 3  
Remove old concrete box culvert at Sta. 32+23.5 and const. 5ft. 48x36" R.C.P. culvert, 1 spec. C.B., 2 std. headwalls, 224 lin. ft. of plain conc. pipe for outlet.

STRUCTURE No. 5  
Sta. 50+63. Remove both headwalls and extend present 28"x15" V.S.P. enc. culvert to 43' and construct 2 Std. No. 2 Catch basins.

STA. 52+25 TO STA. 53+75  
Construct 150 lin. ft. of new pavement.

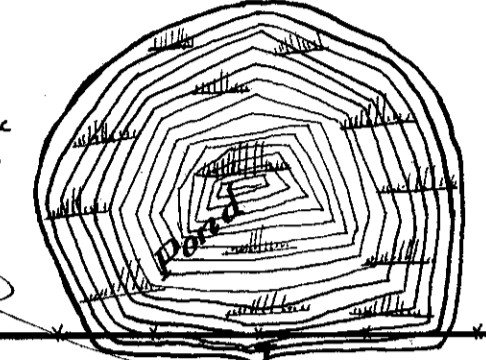

Excav 1094 cu. yds.  
Emb. 768 " "  
Emb+20% 922 " "  
Waste 172 " "

Excav 769 cu. yds.  
Emb. 812 " "  
Emb+20% 974 " "  
Borrow 205 " "

Excav 694 cu. yds.  
Emb. 578 " "  
Emb+20% 694 " "

28 29 30 31 32 33 34 35 36 37 38 39 40 41 42 43 44 45 46 47 48 49 50 51 52 53 54 55 56 57 58 59 60

FED. AID DISTRICT	STATE	FED. AID PROJECT	FISCAL YEAR
10	OHIO		1932

5  
18

S.H. 272 SEC. 9  
SENECA COUNTY

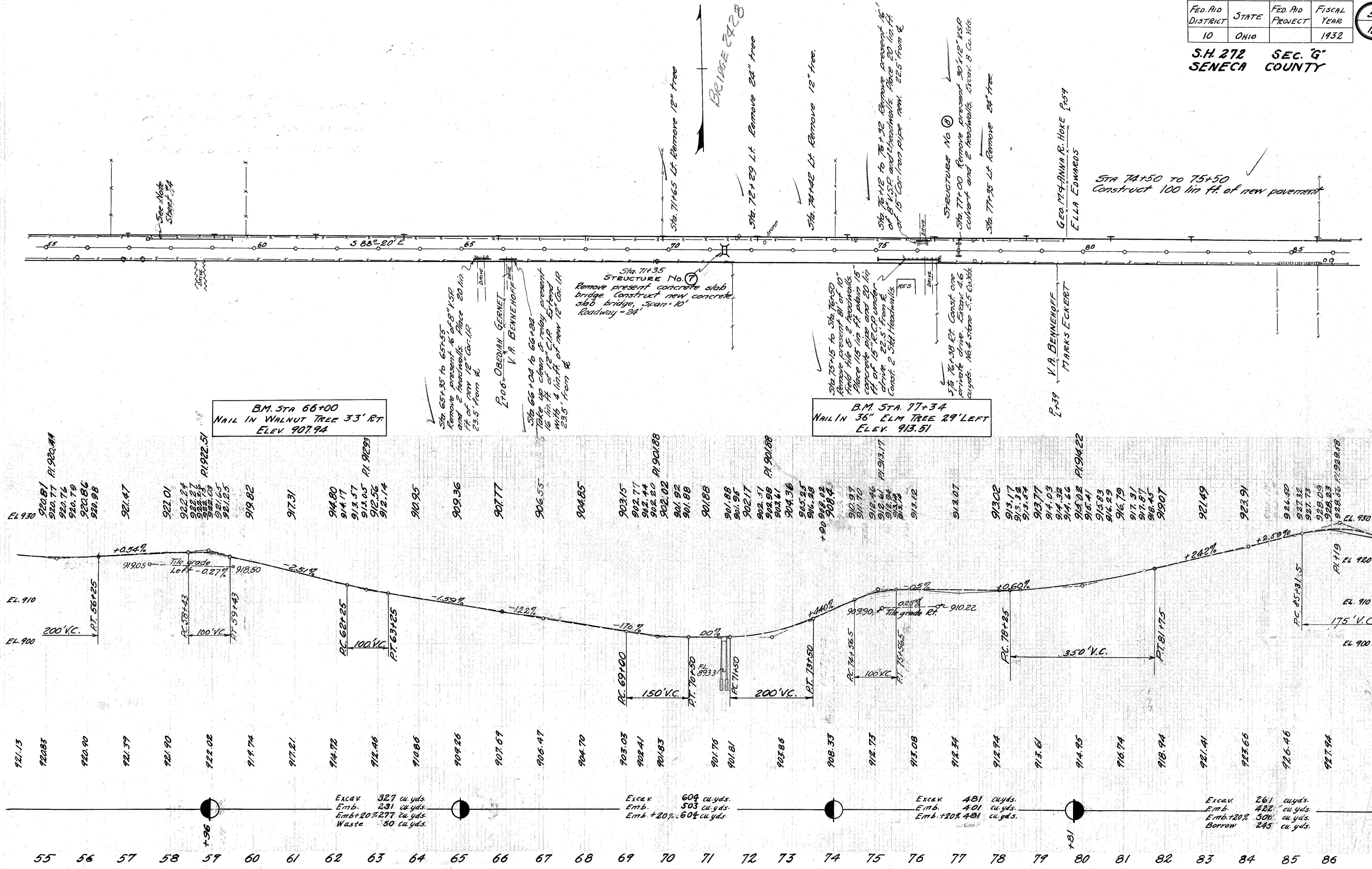

B.M. STA. 66+00  
NAIL IN WALNUT TREE 33' RT.  
ELEV. 907.94

B.M. STA. 77+34  
NAIL IN 36" ELM TREE 29' LEFT  
ELEV. 913.51

STA 74+50 TO 75+50  
Construct 100 lin ft. of new pavement

Excav 327 cu. yds.  
Emb. 231 cu. yds.  
Emb.+20% 277 cu. yds.  
Waste 50 cu. yds.

Excav 604 cu. yds.  
Emb. 503 cu. yds.  
Emb.+20% 604 cu. yds.

Excav 481 cu. yds.  
Emb. 401 cu. yds.  
Emb.+20% 481 cu. yds.

Excav 261 cu. yds.  
Emb. 422 cu. yds.  
Emb.+20% 506 cu. yds.  
Borrow 245 cu. yds.

FED AID DISTRICT	STATE	FED. AID PROJECT	FISCAL YEAR
10	OHIO		1932

6  
18

S.H. 272 SEC. 6  
SENECA COUNTY

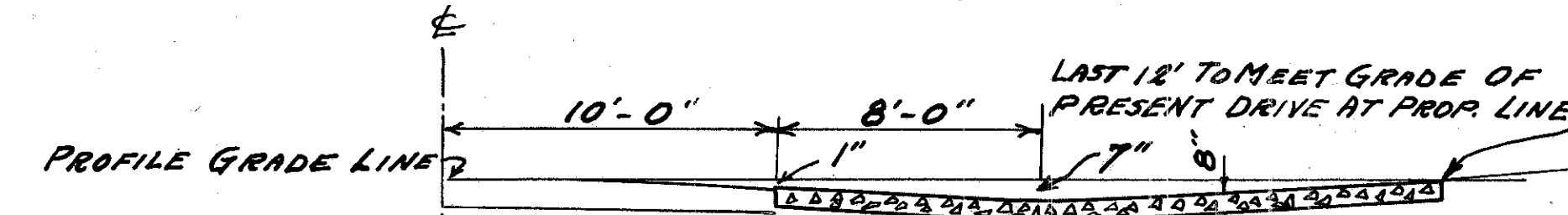
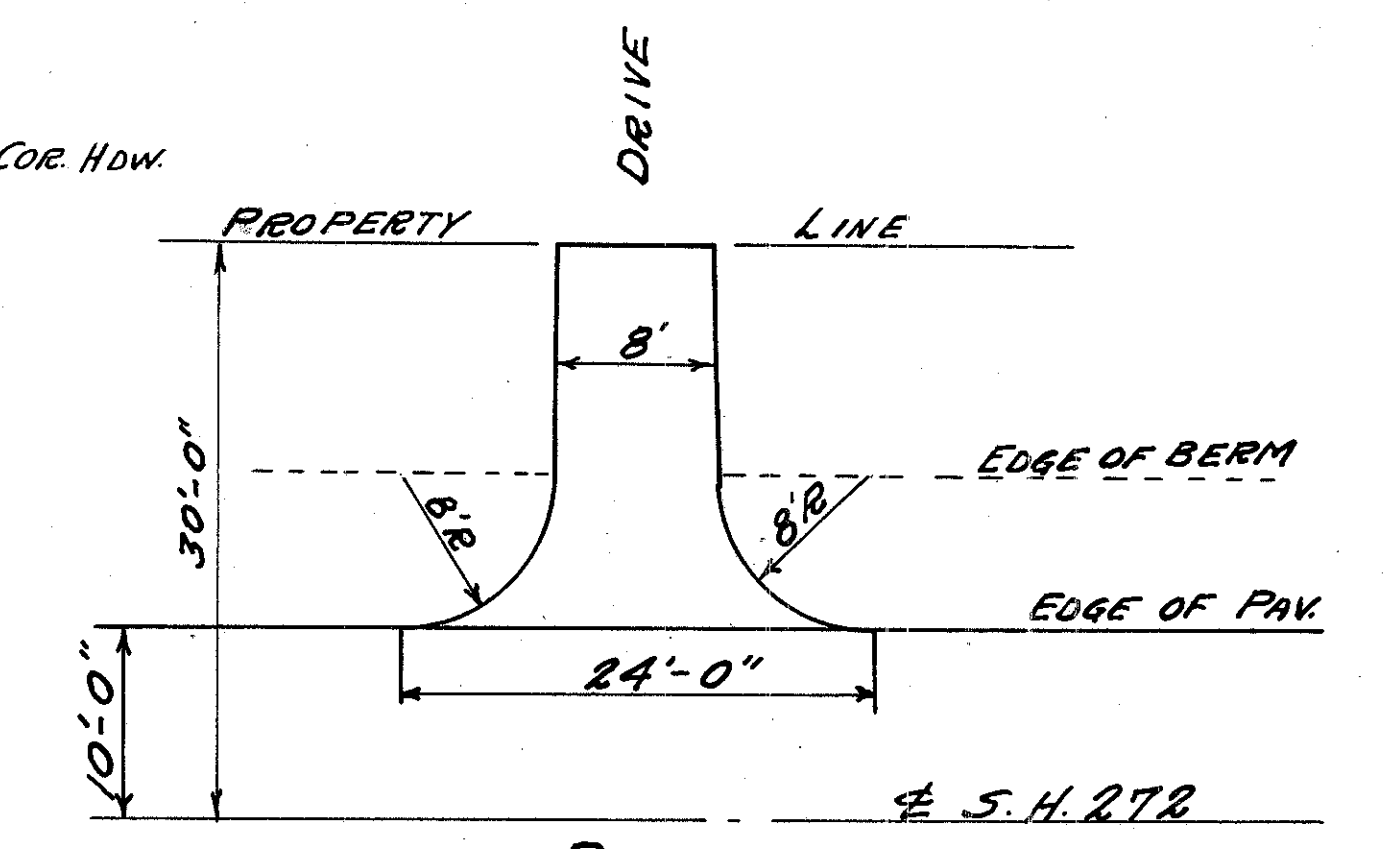
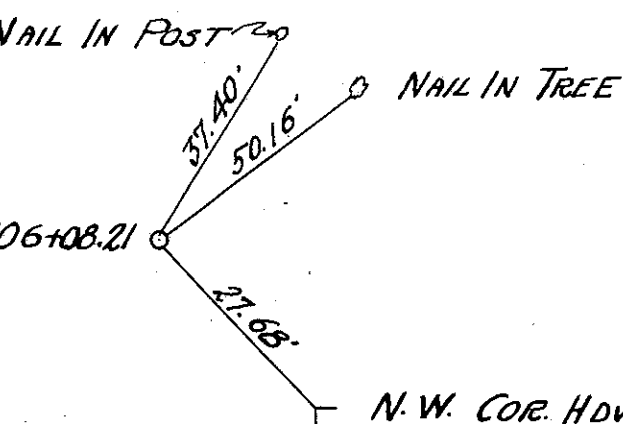
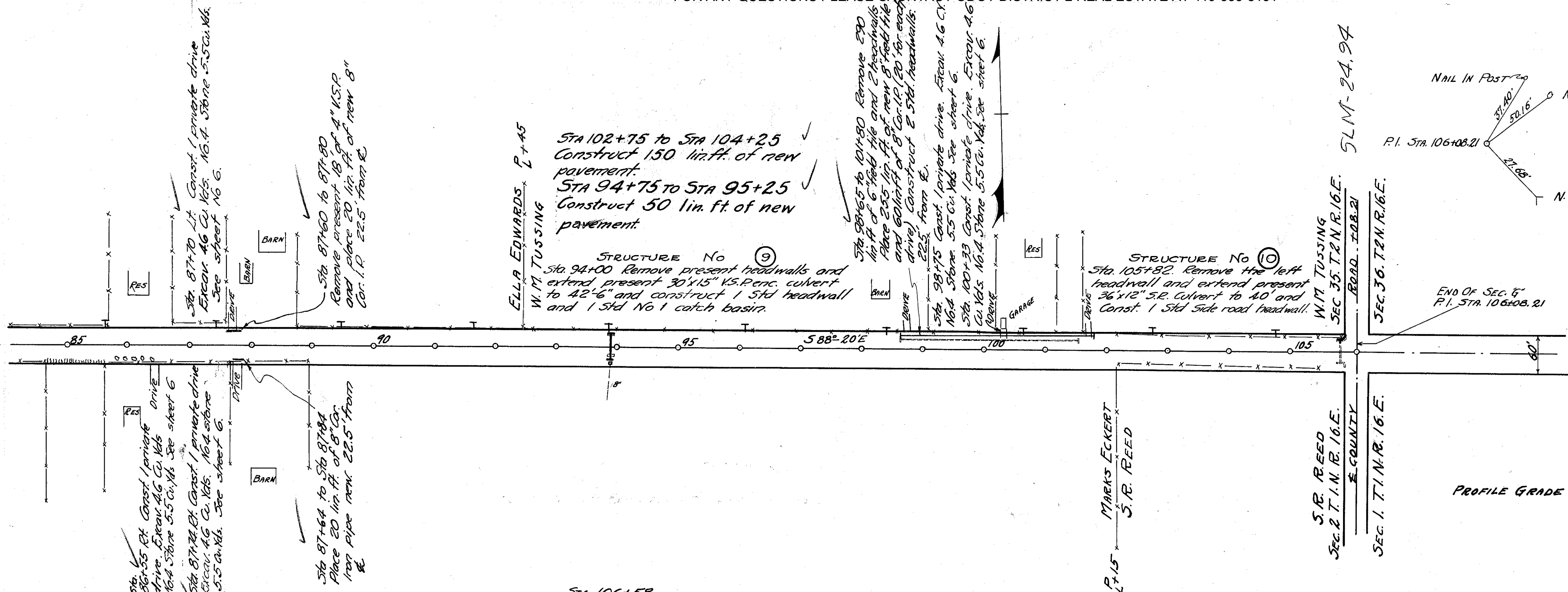

DETAIL OF PRIVATE DRIVES  
ESTIMATED QUANTITIES  
NO 4 CRUSHED STONE 5.5 Cu. Yds.  
EXCAVATION 4.6 Cu. Yds.  
ITEM I-1

B.M. STA. 90+10  
NAIL IN 18\"/>

STA 106+58  
B.M. REED'S RESIDENCE  
N.W. COR. STONE PLATFORM FRONT OF RES.  
ELEV. 933.06

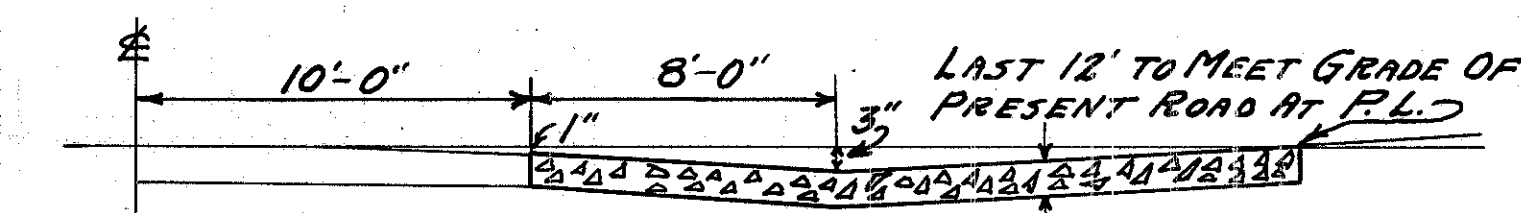
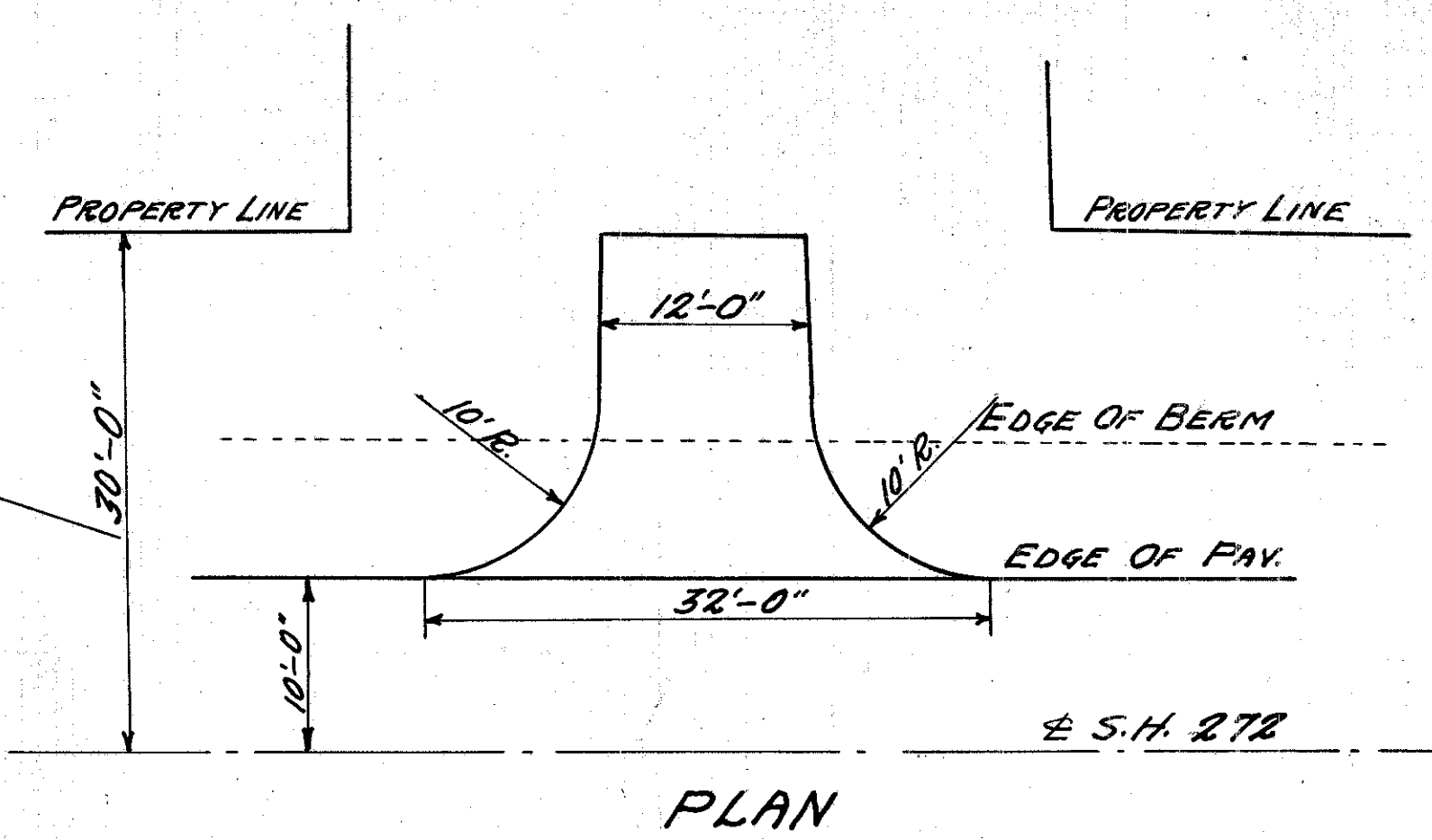
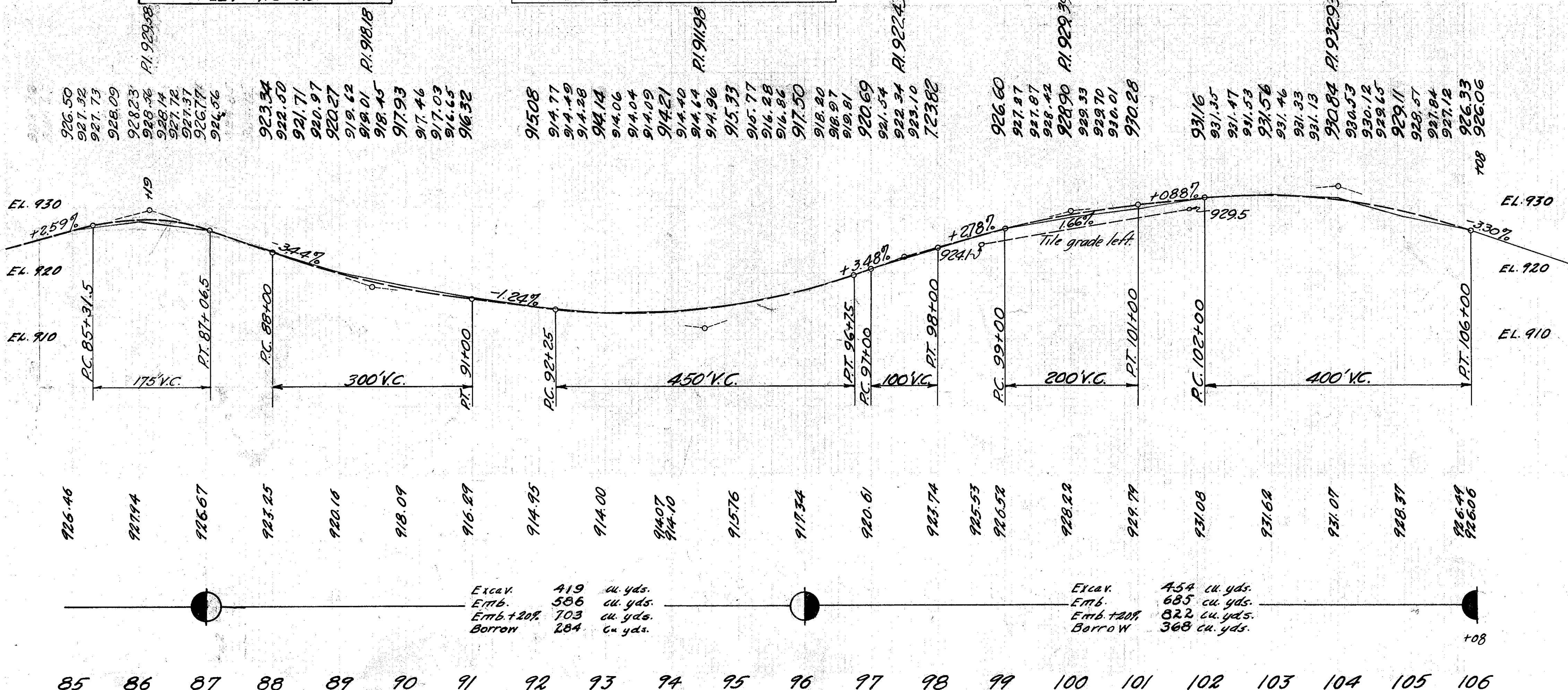

DETAIL OF INTERSECTIONS  
ESTIMATED QUANTITIES  
EXCAVATION 10.5 Cu. Yds.  
9 1/2\"/>

ITEM B-2