

STATE OF OHIO

DEPARTMENT OF TRANSPORTATION

SEN 224-(28.50)(28.88)

FHWA REGION	STATE	PROJECT
5	OHIO	F-51(69)

SENECA COUNTY
SEN 224-(28.50)(28.88)

F-51(69)

RIGHT OF WAY ONLY

STATE JOB NO. 02068(0)

Name of Acquiring Agency
STATE OF OHIO

DESIGN DESIGNATION

Current ADT (1988)	= 2510
Design Year ADT (2008)	= 3250
DHV	= 325
D	= 55%
T	= 31%
V (Design Speed)	= 55 MPH
V (Legal Speed)	= 55 MPH

CONVENTIONAL SIGNS

- Corporation Line
- Township Line
- Section Line
- Property Line
- Existing Storm Sewer w/Catch Basin & Manhole
- Proposed Storm Sewer w/Catch Basin & Manhole
- Poles: Power, Telephone
- Tree-Stump
- Tree-Stump To Be Removed
- Existing Mail Box & Signs
- Existing Fence
- Existing Guardrail
- Proposed Guardrail
- Existing Right-of-Way
- Proposed Right-of-Way
- Underground Telephone Cable

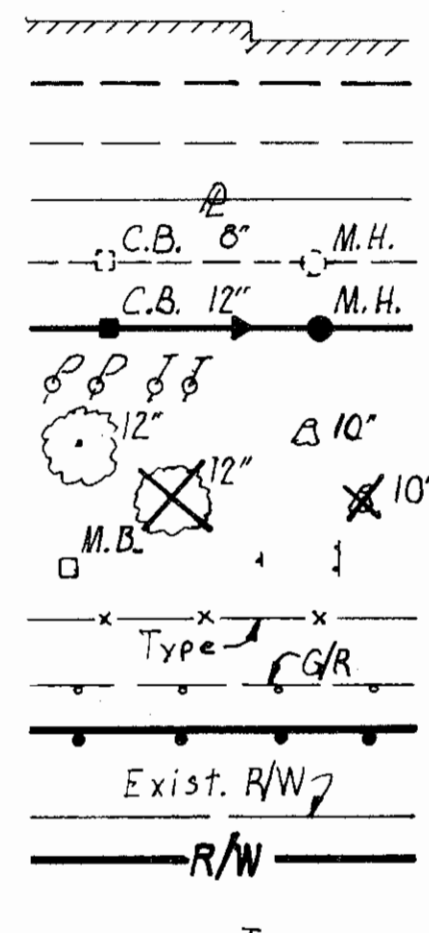

VENICE TOWNSHIP
SENECA COUNTY

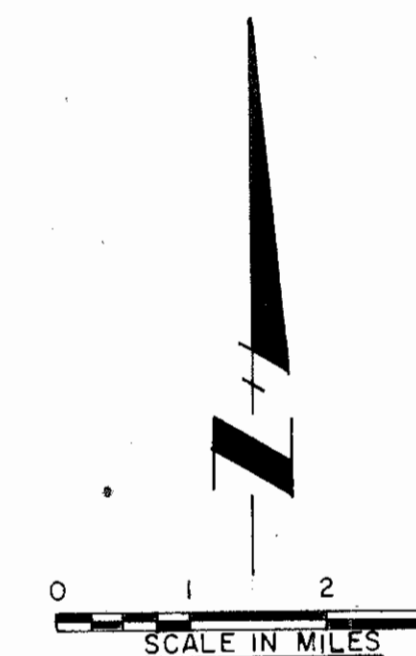
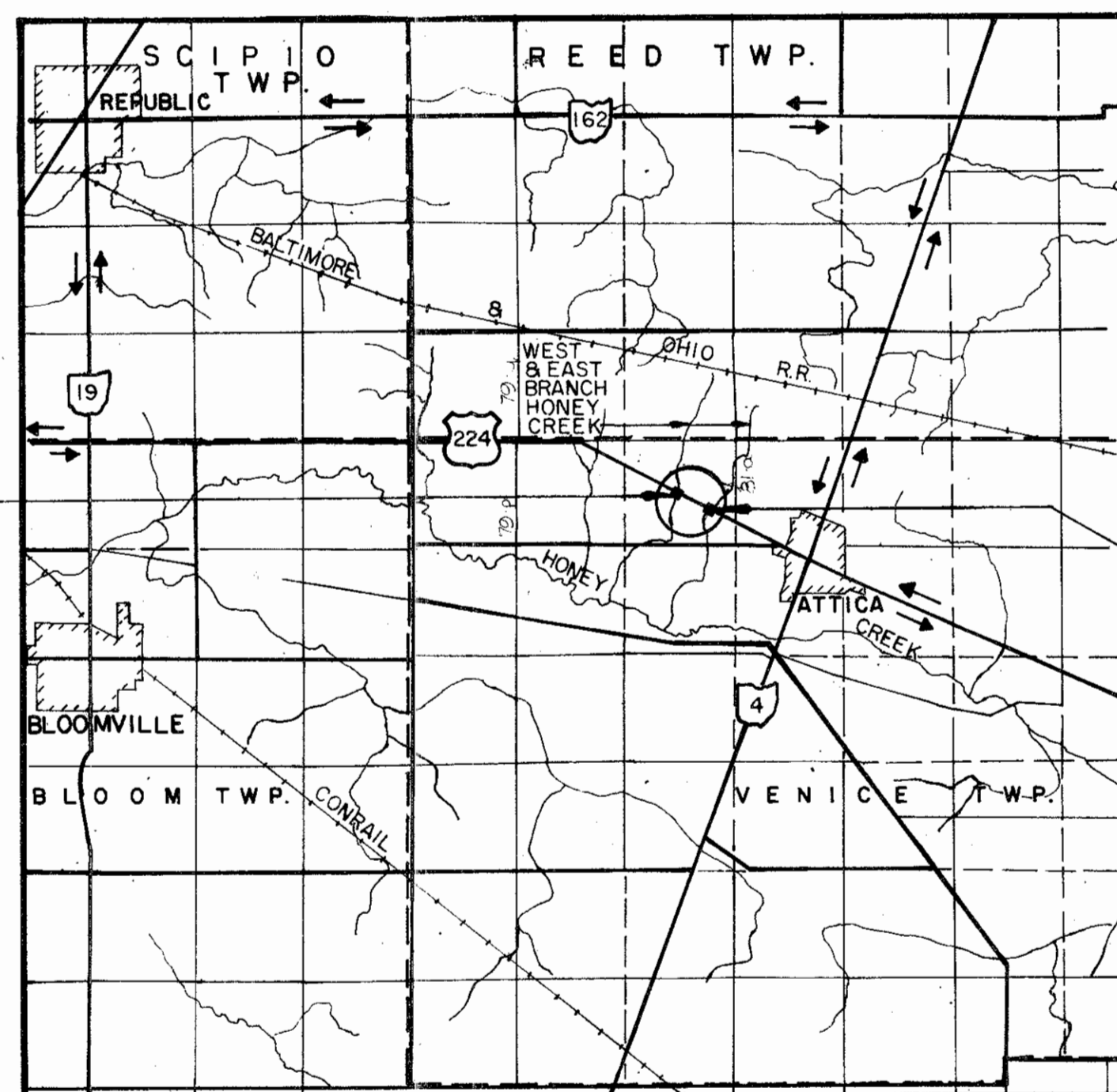

INDEX OF SHEETS

Title Sheet	1
Property Map & Summary of Additional Right of Way Required	2,3
Right of Way Plan	2,3

LOCATION MAP

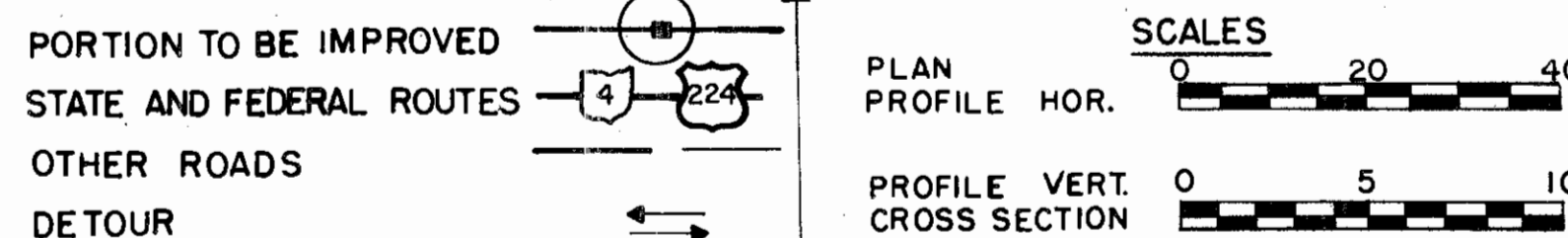

PLAN PREPARED
BY
DANSARD - GROHNKE - LONG, Limited
Toledo, Ohio

Approved _____
Date _____ Assistant Deputy Director for Real Estate

Approved _____
Date _____ Director, Department of Transportation

UNDERGROUND UTILITIES 2 WORKING DAYS BEFORE YOU DIG Call 800-362-2764 (Toll free) OHIO UTILITIES PROTECTION SERVICE NON-MEMBERS MUST BE CALLED DIRECTLY	STANDARD CONSTRUCTION DRAWINGS	SUPPLEMENTAL SPECIFICATIONS

DEPARTMENT OF TRANSPORTATION
FEDERAL HIGHWAY ADMINISTRATION

APPROVED:

DIVISION ADMINISTRATOR **DATE**

FILE NO.	PROJECT: SEN 224-(28.50)(28.88)
	DATE OF LETTING _____ 19__
	CONTRACT NO. _____

Scanned July 1997

R224 Ag 6-79

PROPERTY MAP

R/W SUMMARY

FHWA REGION	STATE	PROJECT
5	OHIO	F-51(69)

13
13

SENECA COUNTY
SEN 224-(28.50)(28.88)
R/W PLAN

1
3

STATE JOB No. 02068 (0)

Calc. by RWG 8/87
Chkd. by KED 8/87

- Total Number of:
- 4 Ownerships
 - 0 Total Take
 - 0 Ownerships with Structures Involved
 - 1 Ownerships with "P" Items

SUMMARY OF ADDITIONAL RIGHT OF WAY REQUIRED

PARCEL No.	OWNER	FROM SHEET -No.	TYPE FUND	AS RECORDED		DEED AREA	TOTAL P.R.O.	TO BE ACQUIRED			NET RESIDUE		REMARKS AND PERSONALTY	AS ACQUIRED	
				VOLUME	PAGE			GROSS ACRES	P.R.O.	NET	BUILDINGS	LEFT ACRES		RIGHT	VOLUME
1-WD	BOARD OF EDUCATION, ATTICA RURAL SCHOOL DISTRICT	5	F	3	405	155.71	3.74	0.436	0.270	0.166	No	119.123	32.681	Deed Area 200 Acres Billboard ("P")	
2	ROBERT O. & JUNE D. BONHAM	5	-	271	61	0.673	0.234							No Take	
3-WD	WAYLAND F. & ALICE BOLLINGER	5	F	*392 393 17	617 30 691	101.83	0.284	0.199	0.088	0.111	No	-	101.435	* Vol 392, Pg 619 Vol 392, Pg 622	
4-WD	DONALD R. LOY	6	F	285	573	82.5	2.37	0.437	0.271	0.166	No	13.305	66.659		
5-WD	JOHN A. & DEBRA J. MARTIN	6	F	388	1113	29.011	0.77	0.256	0.143	0.113	No	28.128	-		

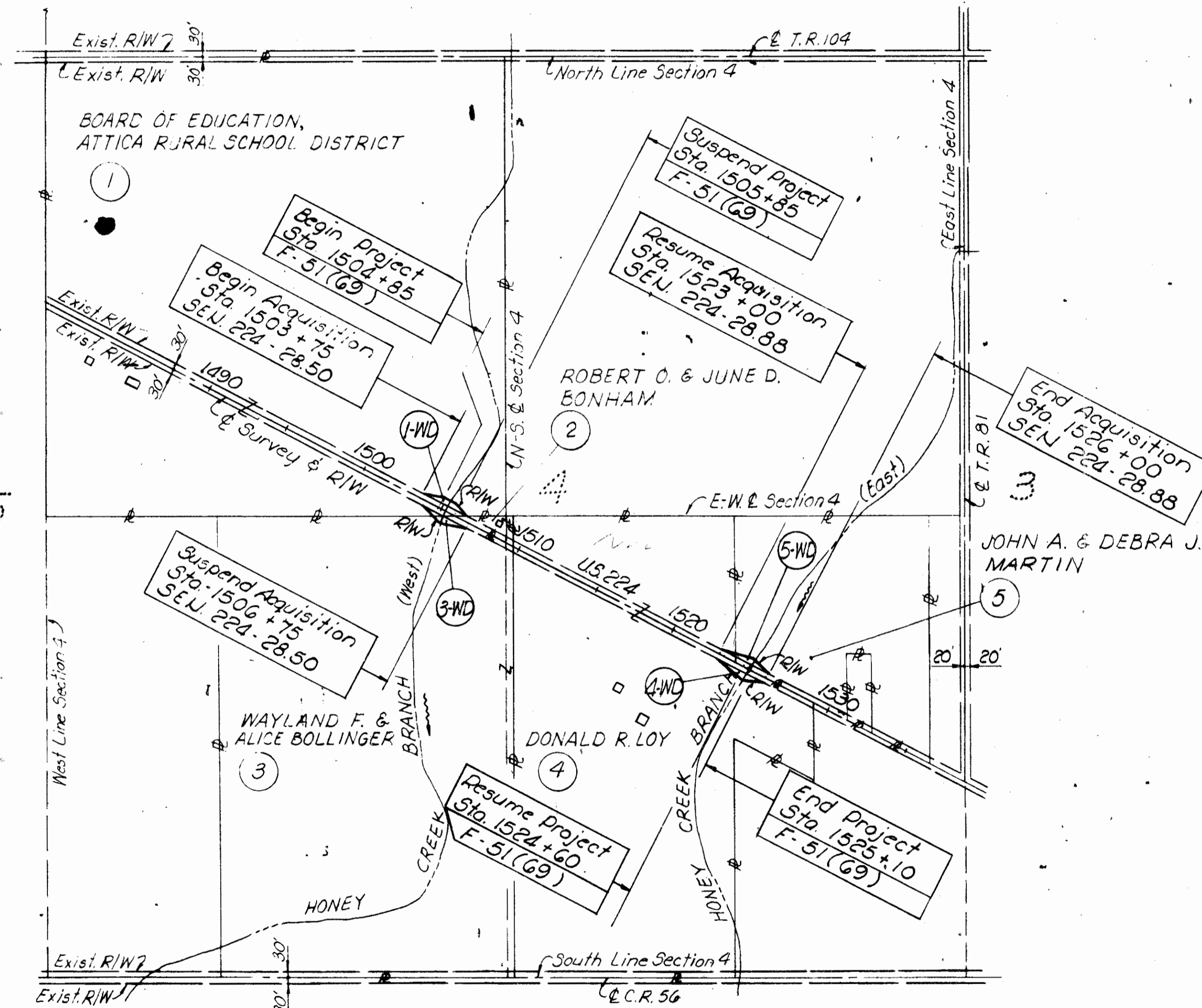

SENECA COUNTY VENICE TOWNSHIP
SECTION 4 T.I.N. R.17E.

UTILITY	OWNERSHIP
Underground Cable	General Telephone Company of Ohio 117 North Sandusky Street Bellevue, Ohio 44811 (419) 483-8166
Overhead Power	North Central Electric CO-OP, INC. 26 North Main Street P.O. Box 475 Attica, Ohio 44807 (419) 426-3072

The utilities shown throughout the plan are based on information supplied by the utility companies as to type, size and location as required by Section 153.64 of the O.R.C.

Rev.	Date	Description	Date of Completion
1	11-14-88	ADD Misc. Vol - PAGE	

FHWA REGION	STATE	PROJECT
5	OHIO	F 51-(69)

5
13
2
3

Board of Education, Attica Rural School District

(I-WD) TBA = 0.166 Ac.
PRO = 0.270 Ac.
Total = 0.436 Ac.

SENECA COUNTY
SEN 224-(28.50)(28.88)

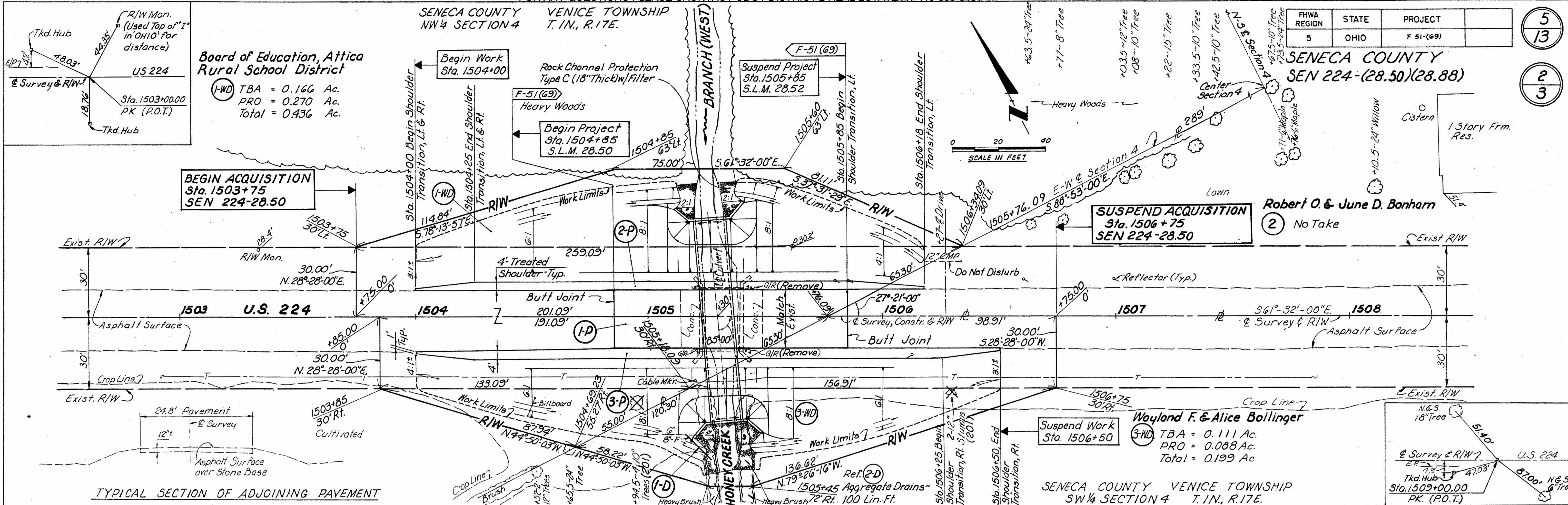

PLAN

DATE	BY	REVISION
7/1/07	LEW	1.00
7/1/07	LEW	1.01
7/1/07	LEW	1.02

PROFILE

DATE	BY	REVISION
7/1/07	LEW	1.00
7/1/07	LEW	1.01
7/1/07	LEW	1.02

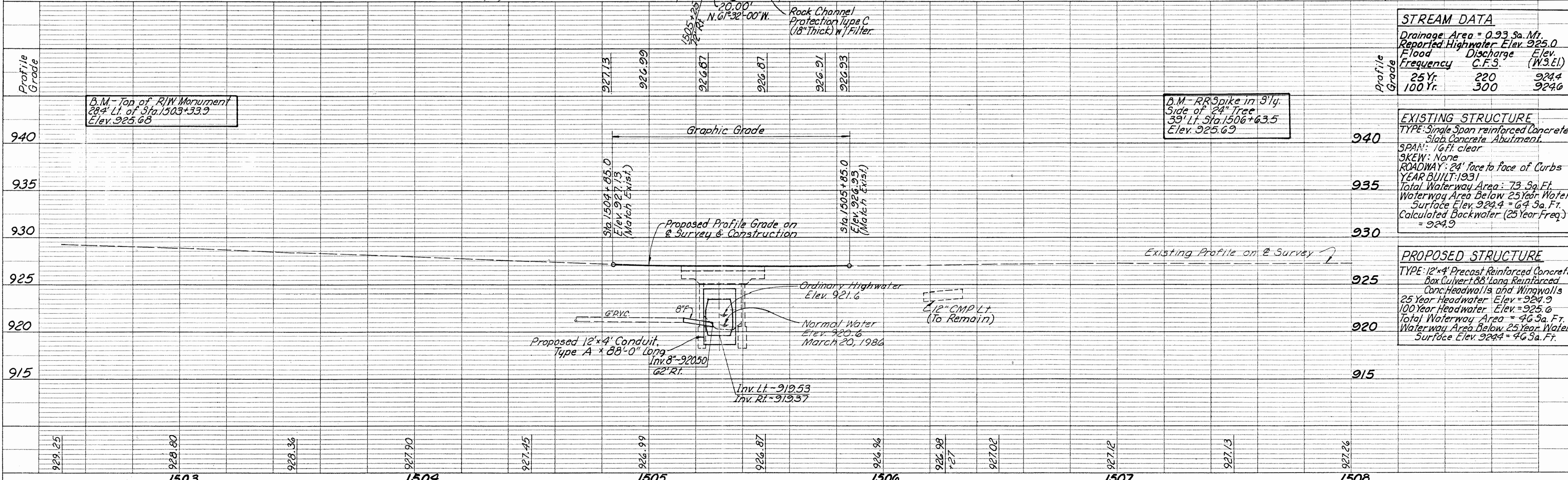

STREAM DATA

Drainage Area = 0.93 Sq. Mi.
Reported Highwater Elev. 925.0

Flood Frequency	Discharge C.F.S.	Elev. (W.S.EI.)
25 Yr.	220	924.4
100 Yr.	300	924.6

EXISTING STRUCTURE

TYPE: Single Span reinforced Concrete Slab Concrete Abutment.
SPAN: 16 Ft. clear
SKEW: None
ROADWAY: 24' face to face of Curbs
YEAR BUILT: 1931
Total Waterway Area: 73 Sq. Ft.
Waterway Area Below 25 Year Water Surface Elev. 924.4 = 64 Sq. Ft.
Calculated Backwater (25 Year Freq.) = 924.9

PROPOSED STRUCTURE

TYPE: 12'x4' Precast Reinforced Concrete Box Culvert 88' Long Reinforced Conc. Headwalls and Wingwalls
25 Year Headwater Elev. = 924.9
100 Year Headwater Elev. = 925.6
Total Waterway Area = 46 Sq. Ft.
Waterway Area Below 25 Year Water Surface Elev. 924.4 = 46 Sq. Ft.

FHWA REGION	STATE	PROJECT
5	OHIO	F-51(69)

6
13
3
3

SENECA COUNTY
SEN 224-(28.50)(28.88)

John A. & Debro J. Martin

5WD TBA = 0.113 Ac.
PRO = 0.143 Ac.
Total = 0.256 Ac.

Donald R. Loy

4WD TBA = 0.166 Ac.
PRO = 0.271 Ac.
Total = 0.437 Ac.

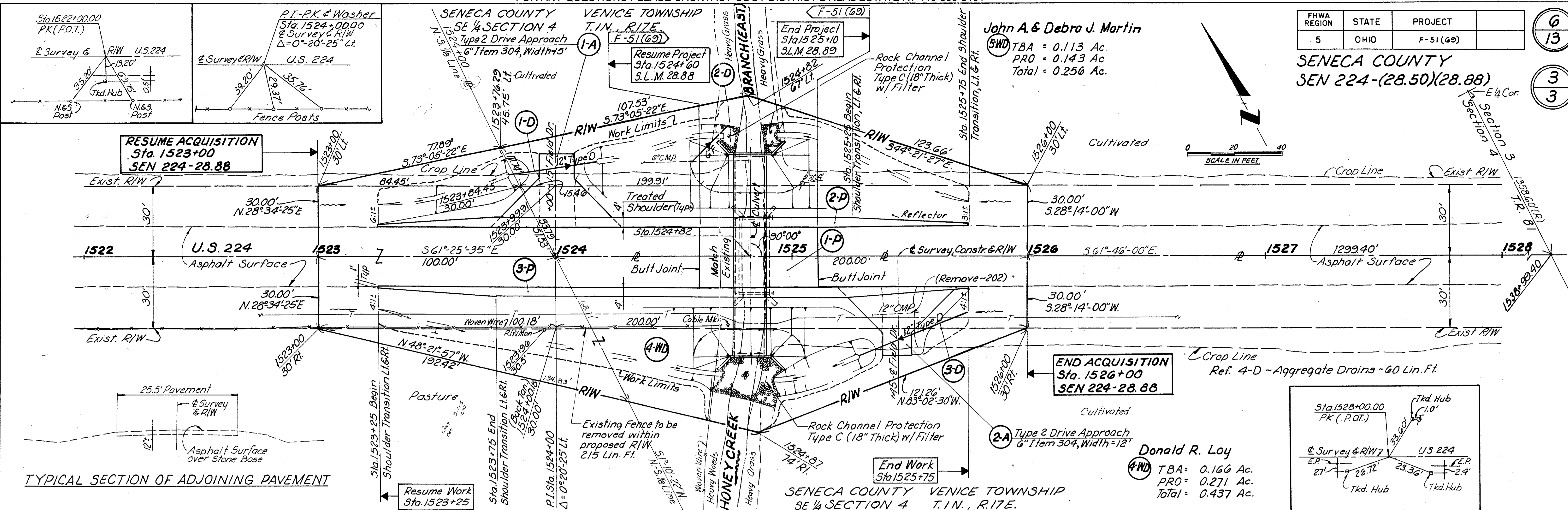

TYPICAL SECTION OF ADJOINING PAVEMENT

PLAN

DATE	3/86
BY	D.G.L. L.L.D.
SURVEYED	✓
PLOTTED	✓
FLOWN	✓
CHECKED	✓
REVISION	✓
NOTE BOOK NO.	1286

PROFILE

DATE	3/86
BY	D.G.L. L.L.D.
SURVEYED	✓
PLOTTED	✓
FLOWN	✓
CHECKED	✓
REVISION	✓
NOTE BOOK NO.	1286

