

FED. RD. DIVISION	STATE	PROJECT
2	OHIO	

SENECA COUNTY
Sen - 224-30.27

SUMMARY OF RIGHT-OF-WAY REQUIRED

PARCEL NO.	OWNER	DEED RECORD		DEED AREA	TO BE ACQUIRED LAND ACRES	RESIDUE ACRES	SHEET NO.	REMARKS	PARCEL NO.	OWNER	DEED RECORD		DEED AREA	TO BE ACQUIRED LAND ACRES	RESIDUE ACRES	SHEET NO.	REMARKS
		BOOK	PAGE								BOOK	PAGE					
10	Rolemm Corp.	317	112	2.921	0.038		26		25	Corienne Resh Armitage	281	4	99.80	0.126		27	
11	Merle I. Senn	8	248	115.79	0.230		26 & 27		25A	"	"	"	0.322			27	
11A	"	"	"	"	0.898		26		26	Eldon D. Weaver	323	41	321.66	1.330		27 & 28	
12	The Attica Lumber Co.				0.000		26	No Take	27	Michael Beat Jr.	217	105	100.81	0.123		28	
13	R. F. Cook	6	29	R.F. Cook 2d Addition	0.000		26		28	Eldon D. Weaver	323	41	319.66	0.715		28	
14	Mary Ann Darling	309	17		0.000		26	Lot 66, No Take	29	Ralph Weller	180	454	80.00	0.647		28	
15	R. F. Cook	6	29		0.065		26	Lots 24-31	30	"	"	"	0.167			28	
16	K.E. & M.A. Darling	295	470	8.00	0.069		26		30A	"	"	"	0.271			28	
16A	"	"	"	8.00	0.336		26		31	Orrin E. & G.G. Thornton	313	223	80.00	0.649		28	
16B	K.E. & M.A. Darling & John Eshenbrenner, L.C.			1.00	0.039		26		31-X	"	"	"				28	0.142 Ac.
16B-X	See 16B						26	0.044 Ac.	31-WA	"	"	"				28	0.014 Ac.
17	R. F. Cook	259 268	240 4	276.78	1.943		26 & 27		32	L. Ralston & Margaret R. Armitage	265	412	63.10	0.345		28	
18	"	268	4	156.78	0.006		27		32-X	"	"	"				28	0.053 Ac.
19	C.J. & M.A. Enders, L.E.	309	619	40.22	0.049		27		33	Fred & Pearl Dalton	254	465	35.11	0.238		28	
20	R. F. Cook	259	240	156.78	0.163		27		33A	"	"	"	0.120			28	
21	Marjorie Miller	315 285	24 303	4300	0.602		27										
22	G.E. & G.I. Reichert	229	508	195.16	0.333		27										
22WA	"	"	"	"	"		27	0.005 Ac.									
22A	"	"	"	"	0.062		27										
22B	"	"	"	"	0.898		27 & 28										
24	"	303	89	19.38	0.362		27										

R/W SUMMARY

DATE	REMARKS
2-20-64	Completed

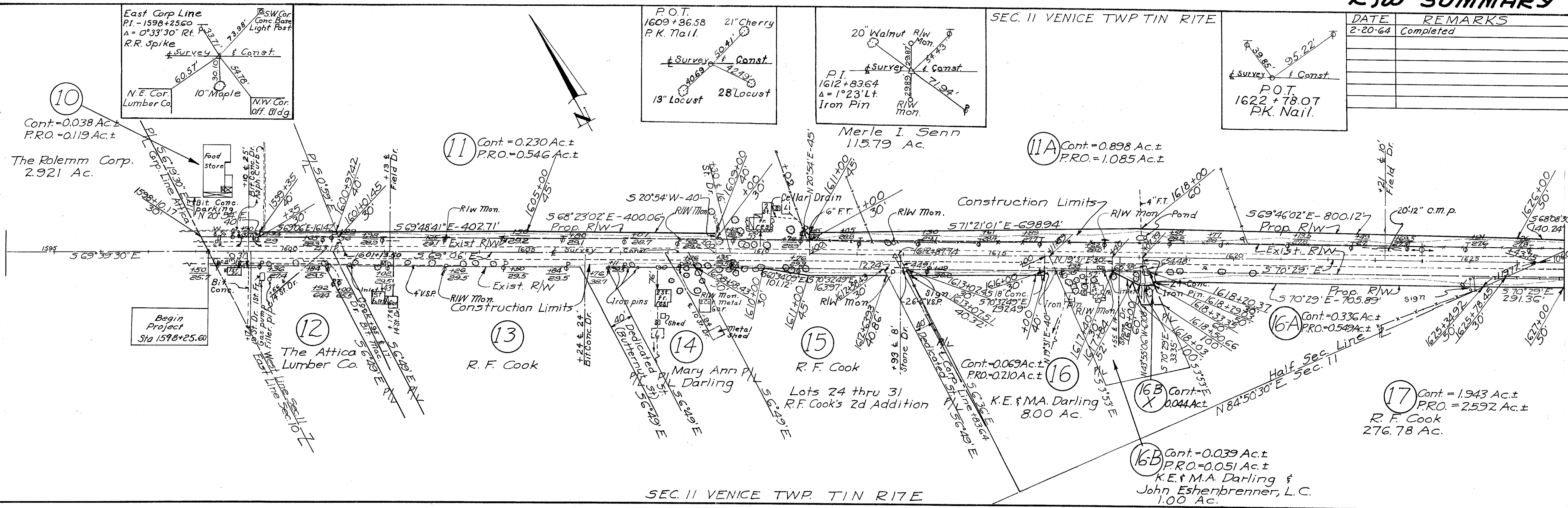

Secured July 1967

R222A #7 G-62

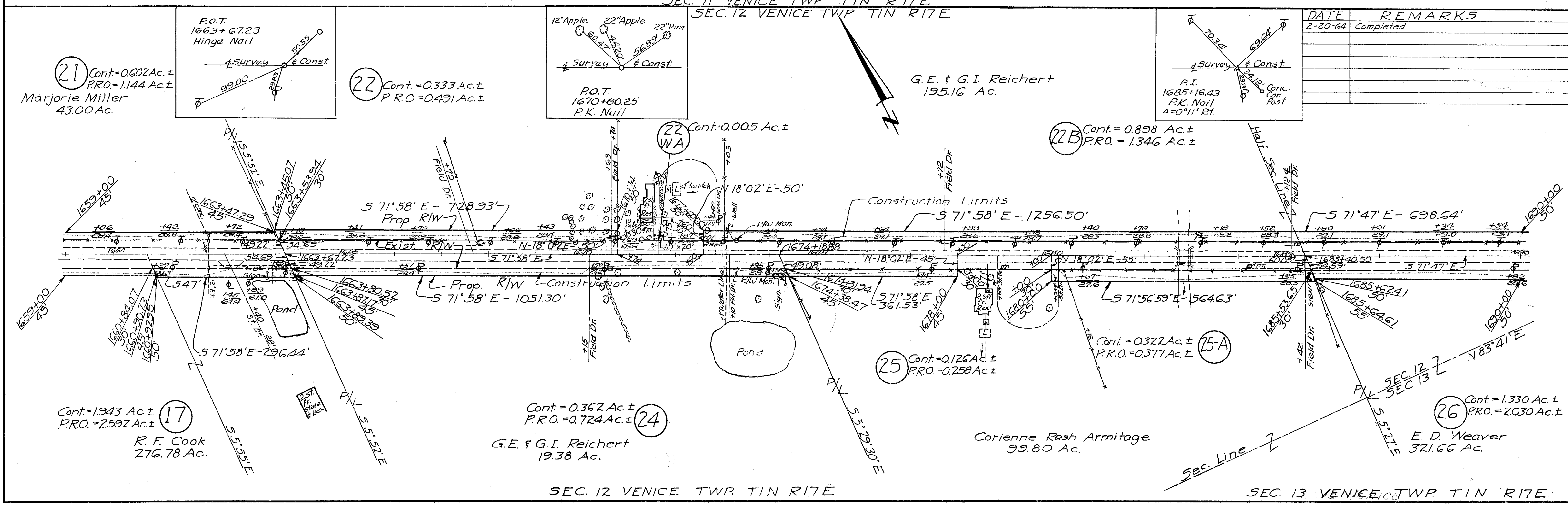
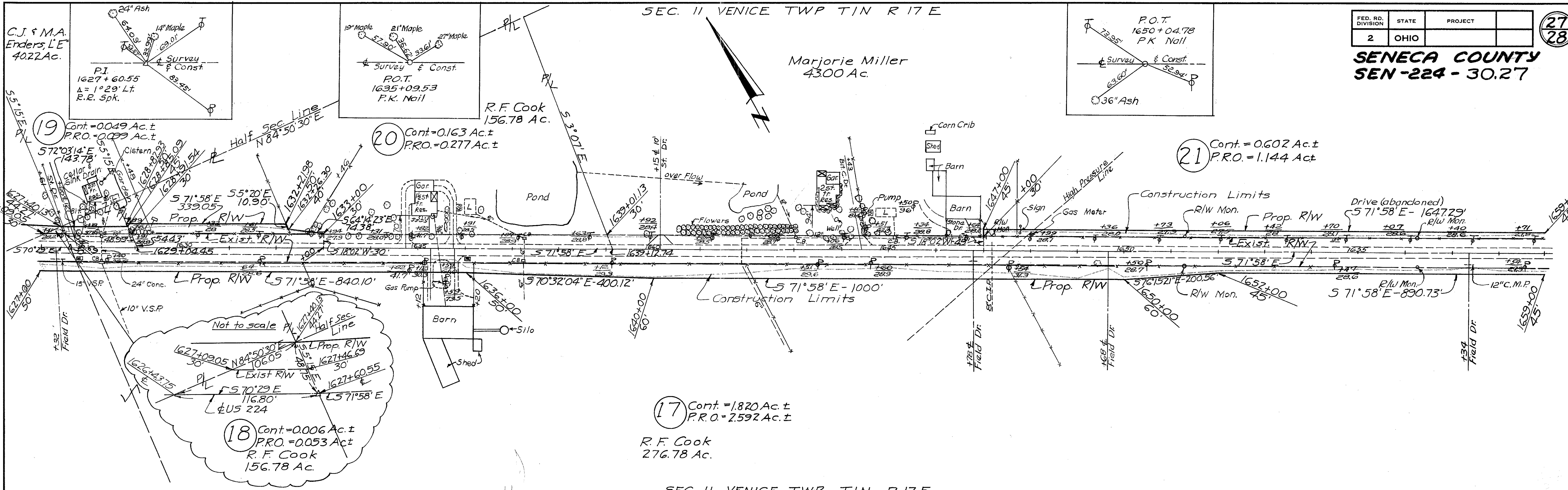

DATE	REMARKS
2-20-64	Completed

Scanned July 1997

SENECA COUNTY
SEN-224-30.27
SEC. 18 VENICE TWP TIN R17 E

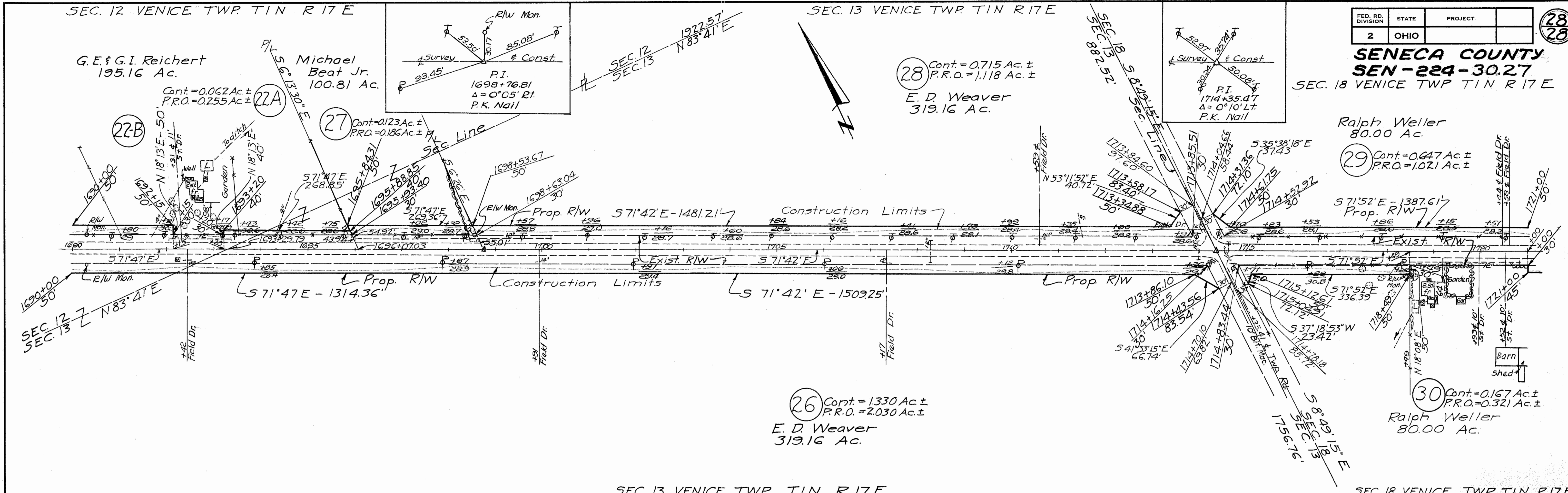

DATE	REMARKS
2-20-64	Completed

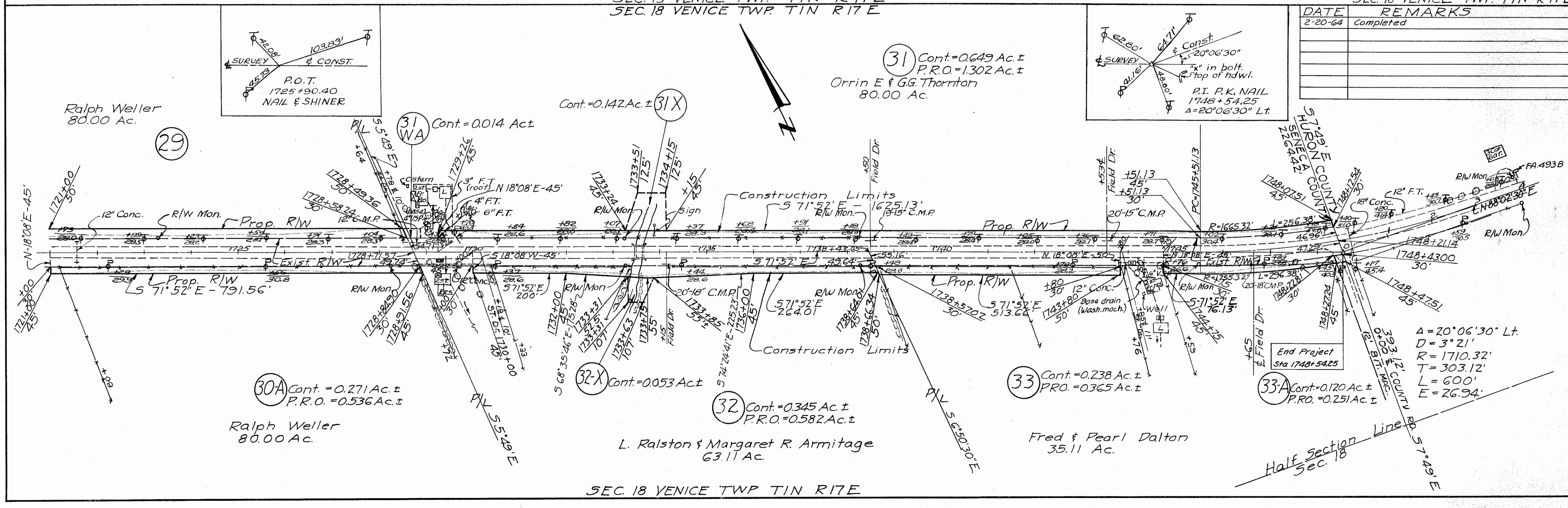

Scanned July 1997