

O.D.O.T. DISTRICT 2 SURVEY OFFICE (USE ONLY)

PERSONNEL _____ REFERENCE NO. 9 SHEET 9 OF 39
 NOTES WESTFALL DATE 6/26/14 ROUTE SR 224
 H.C. HOMAN WEATHER OVERCAST COUNTY SENECA
 R.C. THOMAS TEMP. 70° TOWNSHIP LOUDON
RHOADES SECTION 32
 T 2 N R 13 E

TYPE MONUMENT P.K.NAIL
 ON SURFACE - ~~BELOW~~ ON _____
~~LEFT~~ - ☉ PAV'T - RIGHT 1.0'
 - TO - EDGE PAVEMENT
 S.L.M. 82+39.83

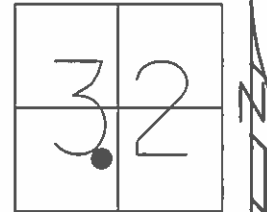

Grid: Northing: 517408.221 Easting: 1722748.341

RECORD: P.I.
 $\Delta = 0^\circ 39' \text{ LT}$
 11/27/63, KRABILL

FD P.K.NAIL
 3.0" DOWN
 6/30/11
 2/10/12, DCH
 GPS, REF10

SET MAG/WASHER
 GPS, REF9
 6/26/14, EBW

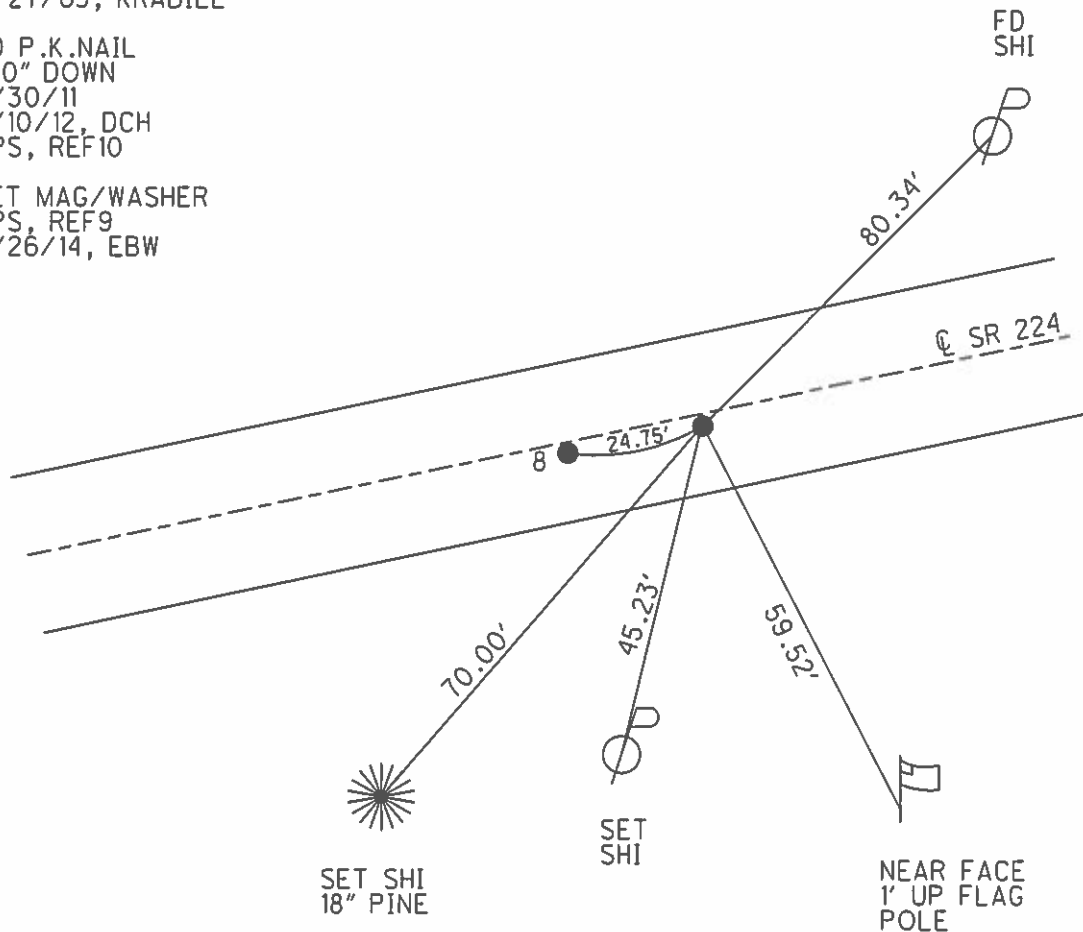

O.D.O.T. DISTRICT 2 SURVEY OFFICE (USE ONLY)

PERSONNEL _____ REFERENCE NO. 9 A SHEET _____ OF _____
 NOTES ROUSOS DATE 6/30/2011 ROUTE US 224
 H.C. ROUSOS WEATHER SUNNY COUNTY SENECA
 R.C. HOMAN TEMP. 75° F TOWNSHIP LOUDON
 _____ SECTION 32
 _____ T 2 N R 13 E

TYPE MONUMENT PK NAIL
~~ON SURFACE~~ - BELOW 3.5"
 LEFT - ☉ PAV'T - RIGHT ON
TO - EDGE PAVEMENT
 S.L.M. 82+39.48

(9)

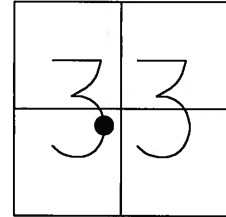

GRID: NORTHING: 517408.156 EASTING: 1722748.260

RECORD:
 FD PK NAIL
 3.5" DOWN
 6-30-2011

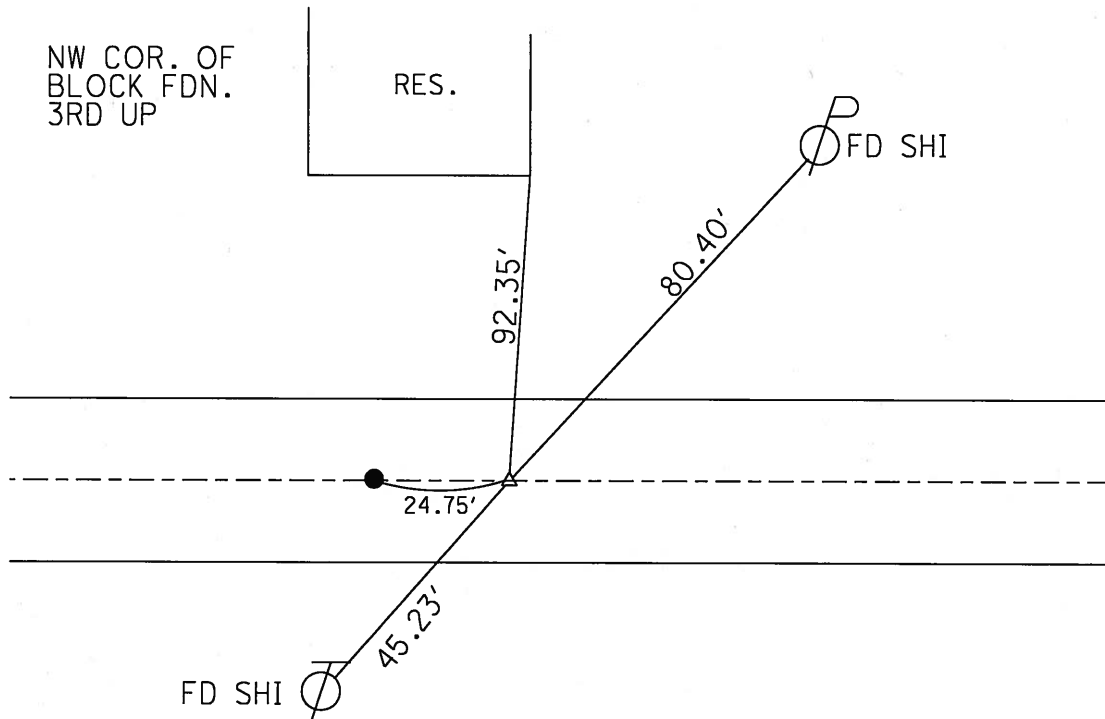

PERSONNEL TITLE PERSONNEL TITLE

COUNTY Seneca DATE 3-18-71

S. R. 224 WEATHER Cloudy

SEC. 0.00 TEMP. 35°

DESCRIPTION Seneca-Hancock Co. Line to Tiffin JOB NO. _____

LEFT CENTER LINE RIGHT

9

P.I.
82+39.25
 $\Delta = 0^\circ 39' \text{ Lt.}$

8555

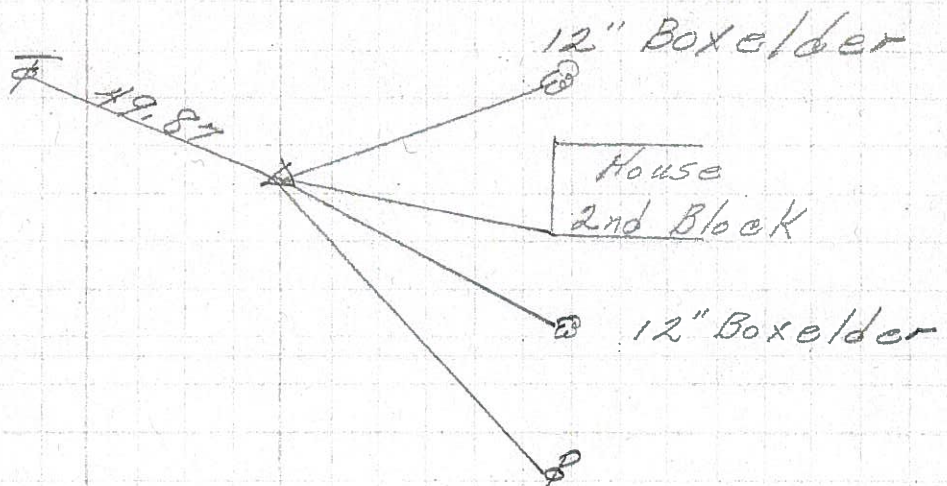

7

P.I.
74+46
 $\Delta = 0^\circ 33' \text{ Rt.}$
R. R. spk.
on top

8554

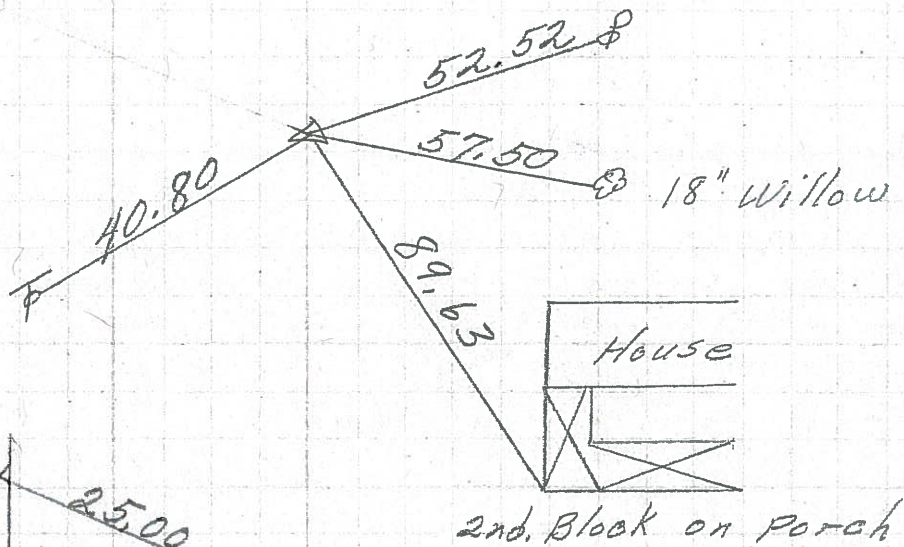

P.I.
 $\Delta = 1^\circ 18' \text{ Lt.}$
R. R. spk
on top

8553

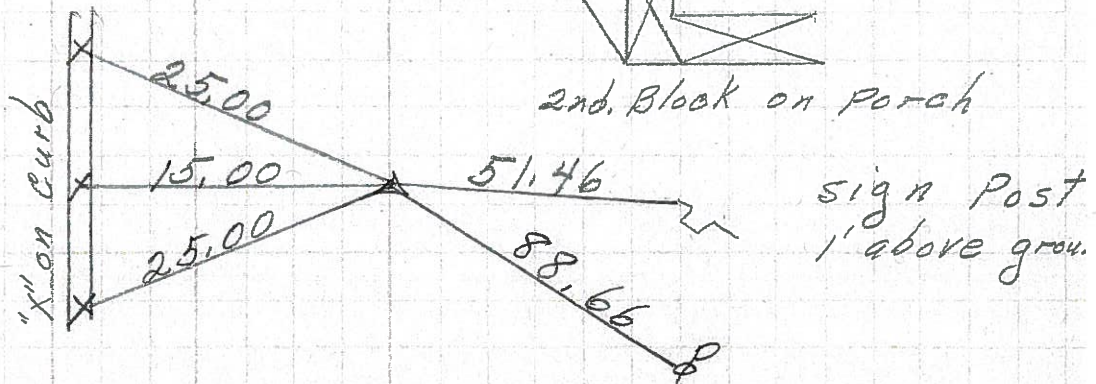

U.S. 23 & S.R. 199

PERSONNEL TITLE PERSONNEL TITLE

E. Krab. II
J. Kowaleski
Brooks

COUNTY Seneca

DATE

S. R. 227

WEATHER

SEC.

TEMP.

DESCRIPTION

LEFT

CENTER LINE

RIGHT

JOB NO.

