

O.D.O.T. DISTRICT 2 SURVEY OFFICE (USE ONLY)

PERSONNEL \_\_\_\_\_ REFERENCE NO. 10 SHEET 10 OF 39

NOTES WESTFALL DATE 6/26/14 ROUTE SR 224  
 H.C. HOMAN WEATHER OVERCAST COUNTY SENECA  
 R.C. THOMAS TEMP. 70° TOWNSHIP LOUDON  
 \_\_\_\_\_ LEU \_\_\_\_\_ SECTION 32  
 \_\_\_\_\_ RHOADES \_\_\_\_\_ T 2 N R 13 E

TYPE MONUMENT MAG/WASHER  
 ON SURFACE - ~~BELOW~~ ON \_\_\_\_\_  
 LEFT - ☉ PAV'T - RIGHT - \_\_\_\_\_  
 \_\_\_\_\_ TO \_\_\_\_\_ EDGE PAVEMENT  
 S.L.M. 93+05.16

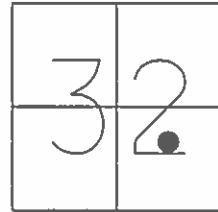

Grid: Northing: 517608.014 Easting: 1723794.789

RECORD: P.I.  
 $\Delta = 0^\circ 08' LT$   
 FD R.R.SPIKE  
 11/27/63, KRABILL

RES#11285

FD MAG NAIL  
 2/10/12, DCH  
 GPS, REF11

SET MAG/WASHER  
 GPS, REF10  
 6/26/14, EBW

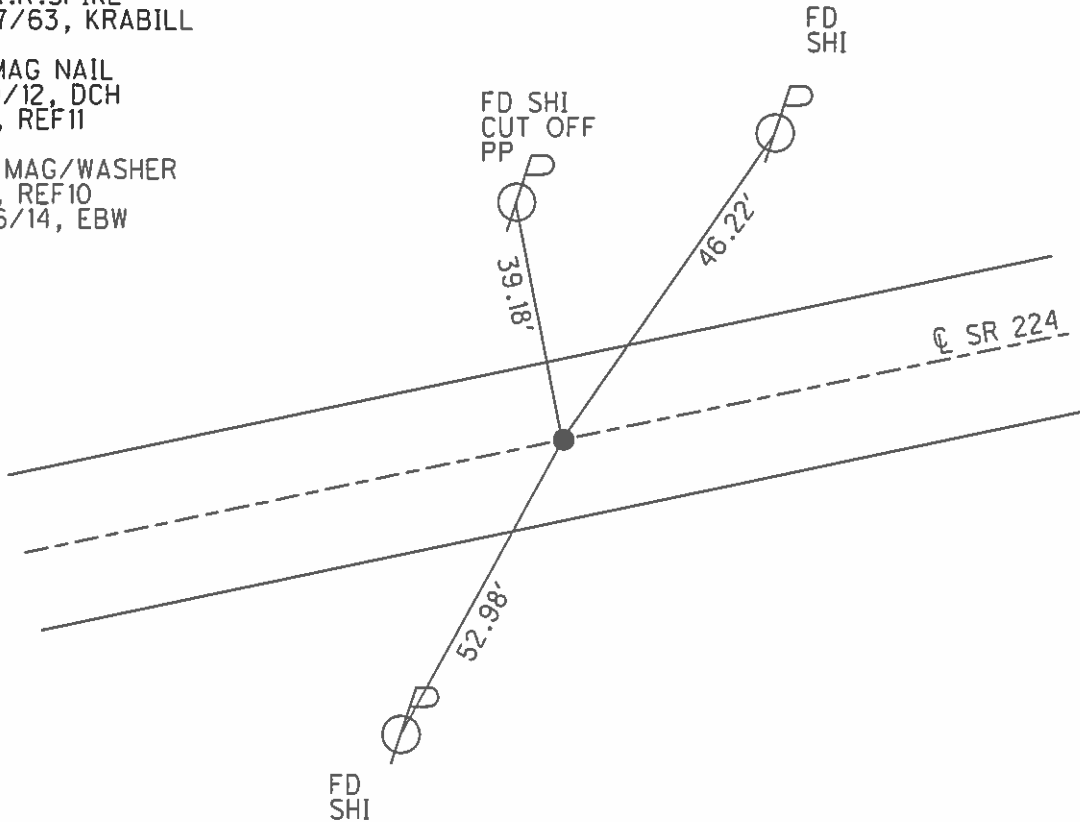

PERSONNEL	TITLE	PERSONNEL	TITLE
COUNTY <u>Seneca</u> DATE <u>3-18-71</u>			
S. R. <u>224</u> WEATHER <u>cloudy</u>			
SEC. <u>0.00</u> TEMP. <u>35°</u>			
DESCRIPTION <u>Seneca-Hancock, Co. Line to Tiffin</u> JOB NO. <u> </u>			
LEFT		CENTER LINE	
RIGHT		RIGHT	

12

P.I. N&S on  
123+33.54 Cider Mill  
 $\Delta = 0^\circ 35' Lt$   
R.R. spk.  
on top

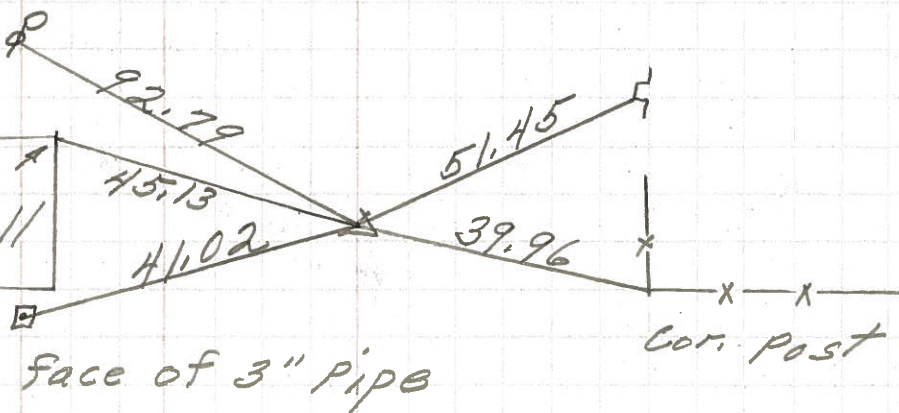

8558

@ 15" Maple



11

P.I.  
105+00.4  
 $\Delta = 0^\circ 08' Lt$   
R.R. spk. on top

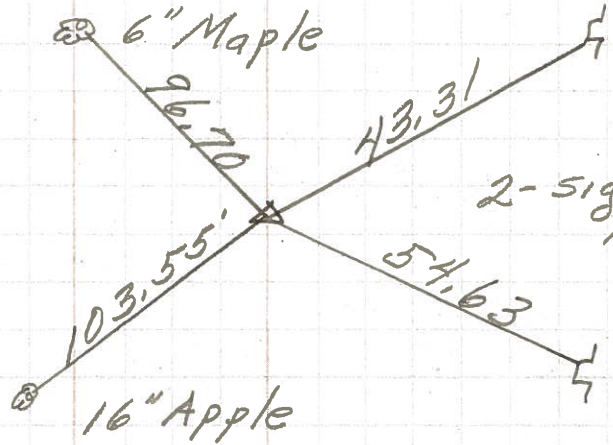

8557

10

P.I.  
93+05  
 $\Delta = 0^\circ 08' Lt$

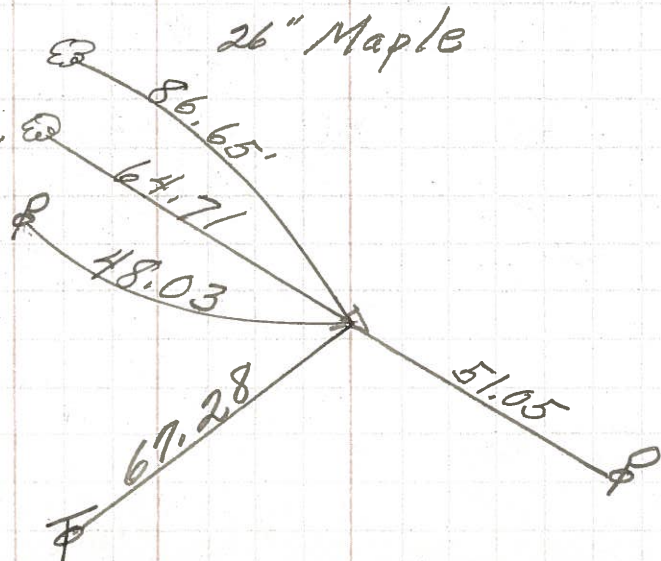

8556

PERSONNEL TITLE PERSONNEL TITLE

E. Krabill  
J. Kowaleski  
Brooks

COUNTY Seneca

DATE

S. R. 227

WEATHER

SEC.

TEMP.

DESCRIPTION

LEFT

CENTER LINE

RIGHT

JOB NO.

