

O.D.O.T. DISTRICT 2 SURVEY OFFICE (USE ONLY)

PERSONNEL _____ REFERENCE NO. 11 SHEET 11 OF 39
 NOTES RHOADES DATE 6/11/13 ROUTE SR 224
 H.C. ROUSOS WEATHER CLOUDY COUNTY SENECA
 R.C. WESTFALL TEMP. 73° TOWNSHIP LOUDON
 _____ SECTION 33
 _____ T 2 N R 13 E

TYPE MONUMENT P.K.NAIL
~~ON SURFACE~~ - BELOW 4"
 LEFT - ☉ PAV'T - RIGHT ON
- TO - EDGE PAVEMENT
 S.L.M. 114+99.88
 Grid: Northing: 518024.402 Easting: 1725949.567

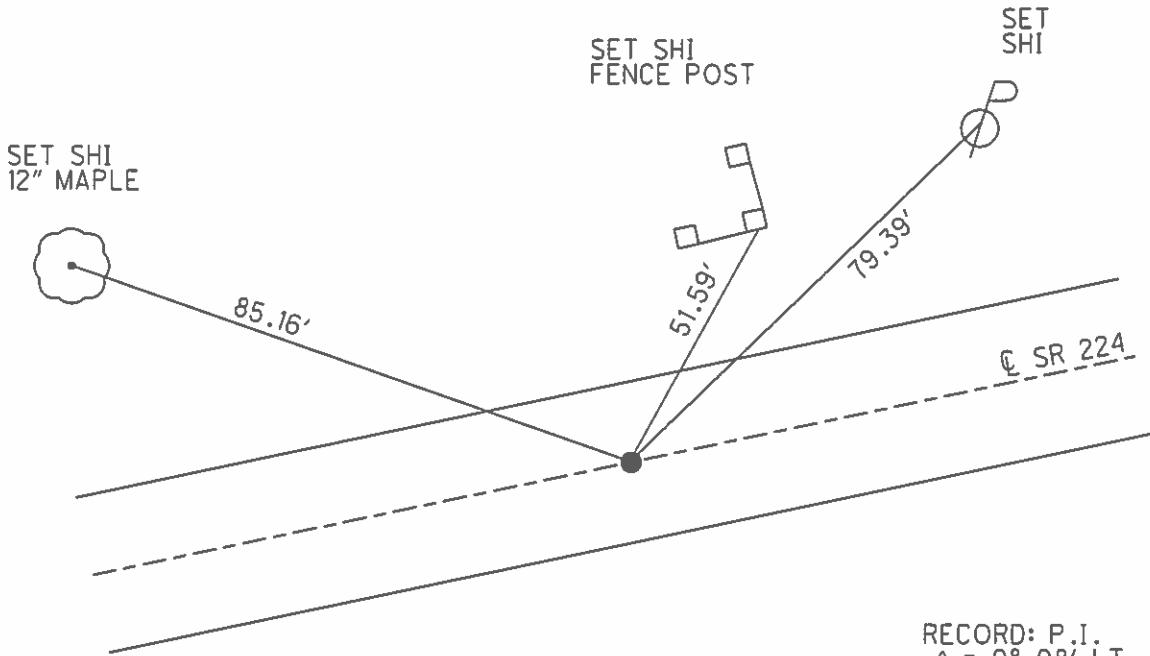
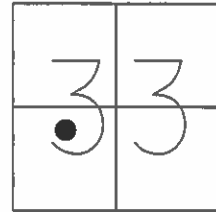

RECORD: P.I.
 $\Delta = 0^{\circ} 08' \text{ LT}$
 FD R.R.SPIKE
 11/27/63, KRABILL

 FD P.K. NAIL
 2/10/12, DCH
 GPS, REF12

 SET MAG/WASHER
 GPS, REF11
 5/21/14, EBW

PERSONNEL _____ TITLE _____ PERSONNEL _____ TITLE _____

COUNTY Seneca DATE 3-18-71

S. R. 2.24 WEATHER cloudy

SEC. 0.00 TEMP. 35°

DESCRIPTION Seneca-Hancock Co. Line to Tiffin JOB NO. _____

LEFT CENTER LINE RIGHT

12

P.I. N&S. on
123+33.54 Cider Mill
 $\Delta = 0^{\circ} 35' 44''$
R.R. spk.
on top

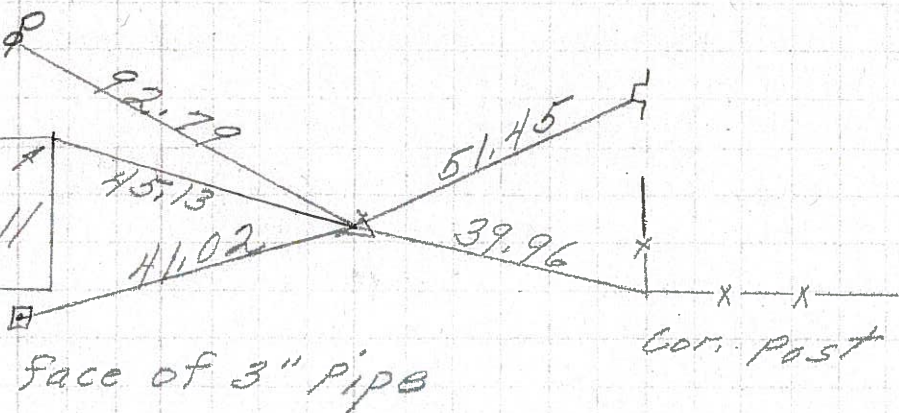

8558



11

P.I.
105+00.4
 $\Delta = 0^{\circ} 08' Lt.$
R.R. spk. on top

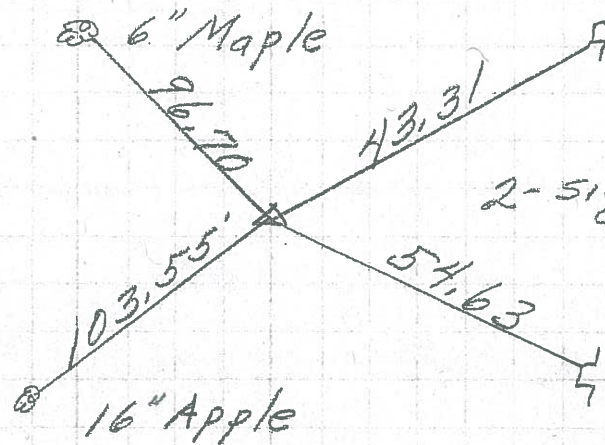

8557

10

P.I.
93+05
 $\Delta = 0^{\circ} 08' Lt.$

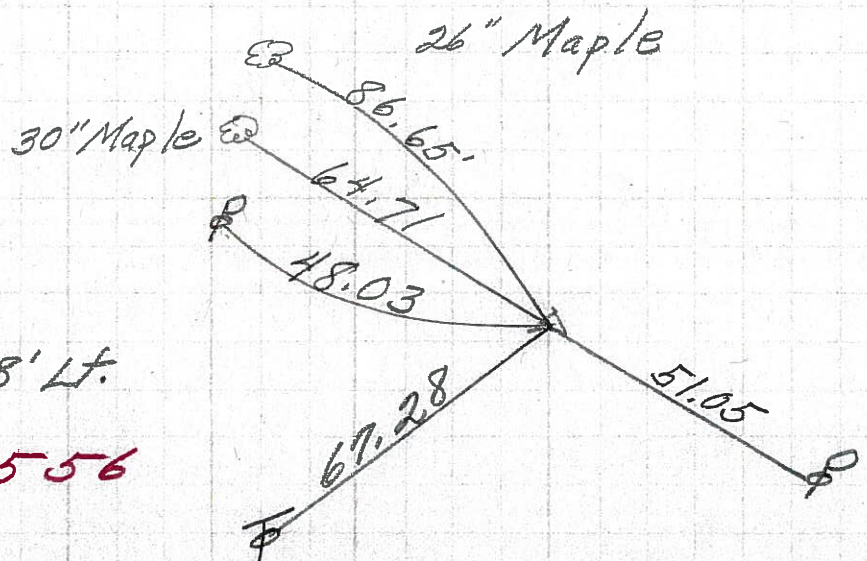

8556

PERSONNEL TITLE PERSONNEL TITLE

E. Krabill
J. Kowaleski
Brooks

COUNTY Seneca

DATE

S. R. 224

WEATHER

SEC.

TEMP.

DESCRIPTION

LEFT

CENTER LINE

RIGHT

JOB NO.

