

O.D.O.T. DISTRICT 2 SURVEY OFFICE (USE ONLY)

PERSONNEL	REFERENCE NO.	12	SHEET	12	OF	39
NOTES	RHOADES	DATE	6/26/14	ROUTE	SR 224	
H.C.	HOMAN	WEATHER	OVERCAST	COUNTY	SENECA	
R.C.	LEU	TEMP.	70°	TOWNSHIP	LOUDON	
	THOMAS			SECTION	33	
	MEYER			T	2	N
				R	13	E

TYPE MONUMENT P.K. SHANK
~~ON SURFACE~~ - BELOW 3"
~~LEFT~~ - Q PAV'T - RIGHT 0.4'
- TO - EDGE PAVEMENT
 S.L.M. 126+32.53

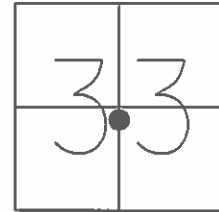

Grid: Northing: 518242.340 Easting: 1727061.064

RECORD: P.I.
 $\Delta = 0^\circ 35' \text{ LT}$
 FD R.R. SPIKE
 11/27/63, KRABILL

FD P.K. NAIL
 3" DOWN
 2/10/12, DCH
 GPS, REF13

SET MAG/WASHER
 GPS, REF12
 6/26/14, EBW

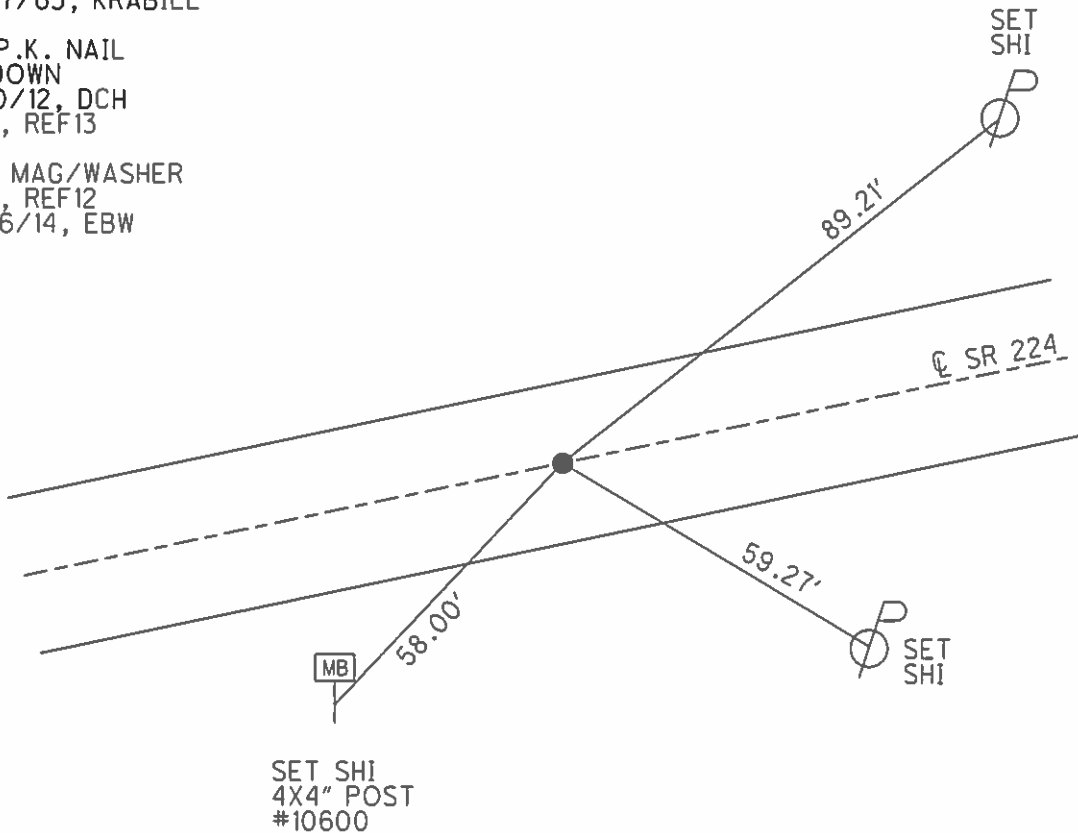

PERSONNEL	TITLE	PERSONNEL	TITLE	COUNTY	DATE
				<u>Seneca</u>	<u>3-18-71</u>
				S. R. <u>224</u>	WEATHER <u>cloudy</u>
				SEC. <u>0.00</u>	TEMP. <u>35°</u>
DESCRIPTION <u>Seneca-Hancock, Co. Line to Tiffin</u>				JOB NO. _____	
LEFT		CENTER LINE		RIGHT	

12

P.I. N&S. on \nearrow
 123+33.54 Cider Mill
 $\Delta = 0^\circ 35' Lt$
 R.R. spk. on top

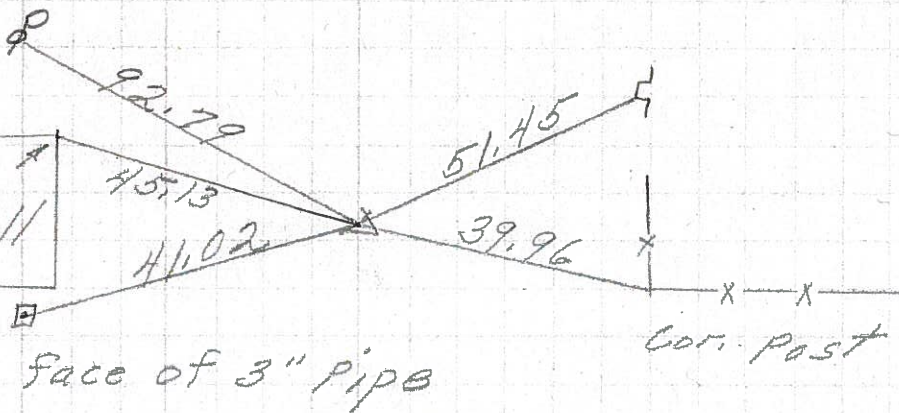

8558



11

P.I.
 105+00.4
 $\Delta = 0^\circ 08' Lt$
 R.R. spk. on top

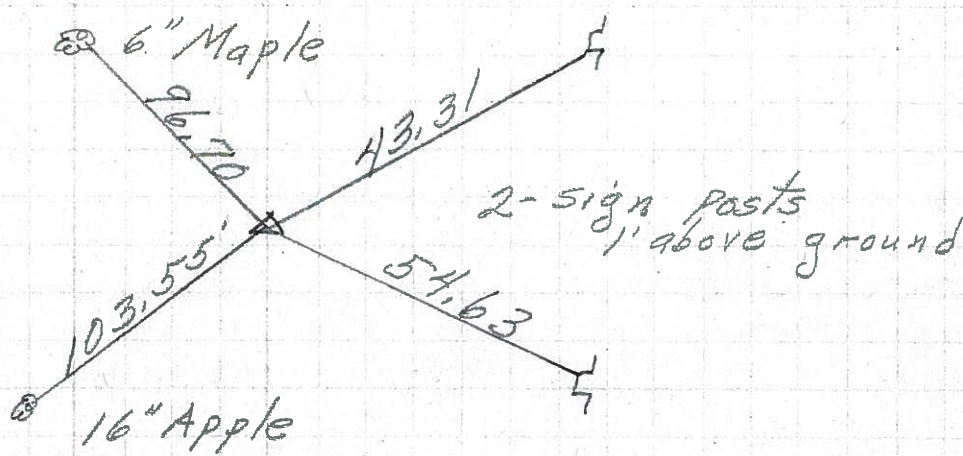

8557

10

P.I.
 93+05
 $\Delta = 0^\circ 08' Lt$

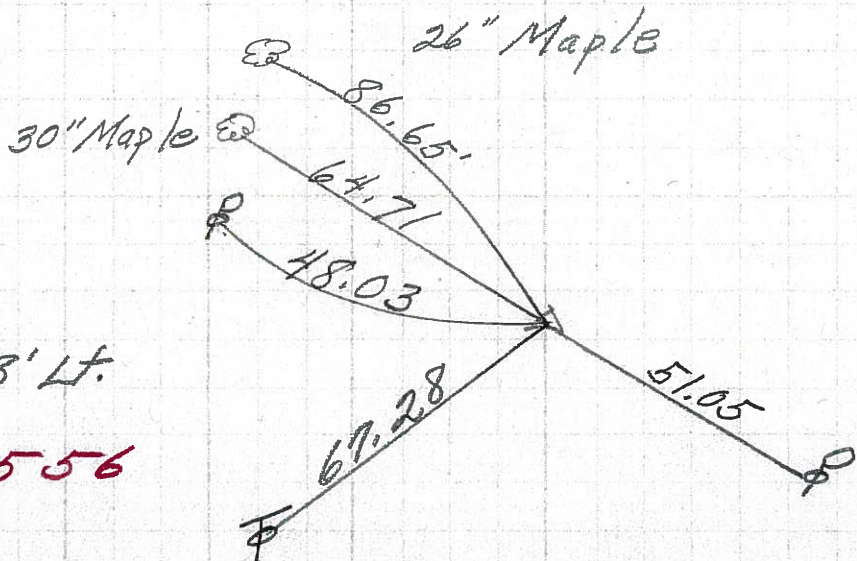

8556

PERSONNEL TITLE PERSONNEL TITLE COUNTY Seneca DATE _____
E. Krabill _____
J. Kowaleski _____
Brooks _____
 S. R. 224 WEATHER _____
 SEC. _____ TEMP. _____

DESCRIPTION LEFT CENTER LINE RIGHT JOB NO. _____

