

O.D.O.T. DISTRICT 2 SURVEY OFFICE (USE ONLY)

PERSONNEL _____ REFERENCE NO. 14 SHEET 14 OF 39
 NOTES RHOADES DATE 6/11/13 ROUTE SR 224
 H.C. ROUSOS WEATHER CLOUDY COUNTY SENECA
 R.C. WESTFALL TEMP. 73° TOWNSHIP LOUDON
 _____ SECTION 33
 _____ T 2 N R 13 E

TYPE MONUMENT P.K./WASHER
~~ON SURFACE~~ - BELOW 4"
 LEFT - ☉ PAV'T - RIGHT ON
- TO - EDGE PAVEMENT
 S.L.M. 163+74.79

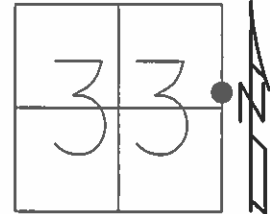

Grid: Northing: 518961.051 Easting: 1730733.464

RECORD: P.I.
 $\Delta = 0^\circ 22' RT$
 FD R.R. SPIKE
 11/27/63, KRABILL

FD P.K. NAIL
 4" DOWN
 2/10/12, DCH
 GPS, REF15

SET MAG/WASHER
 GPS, REF14
 6/26/14, EBW

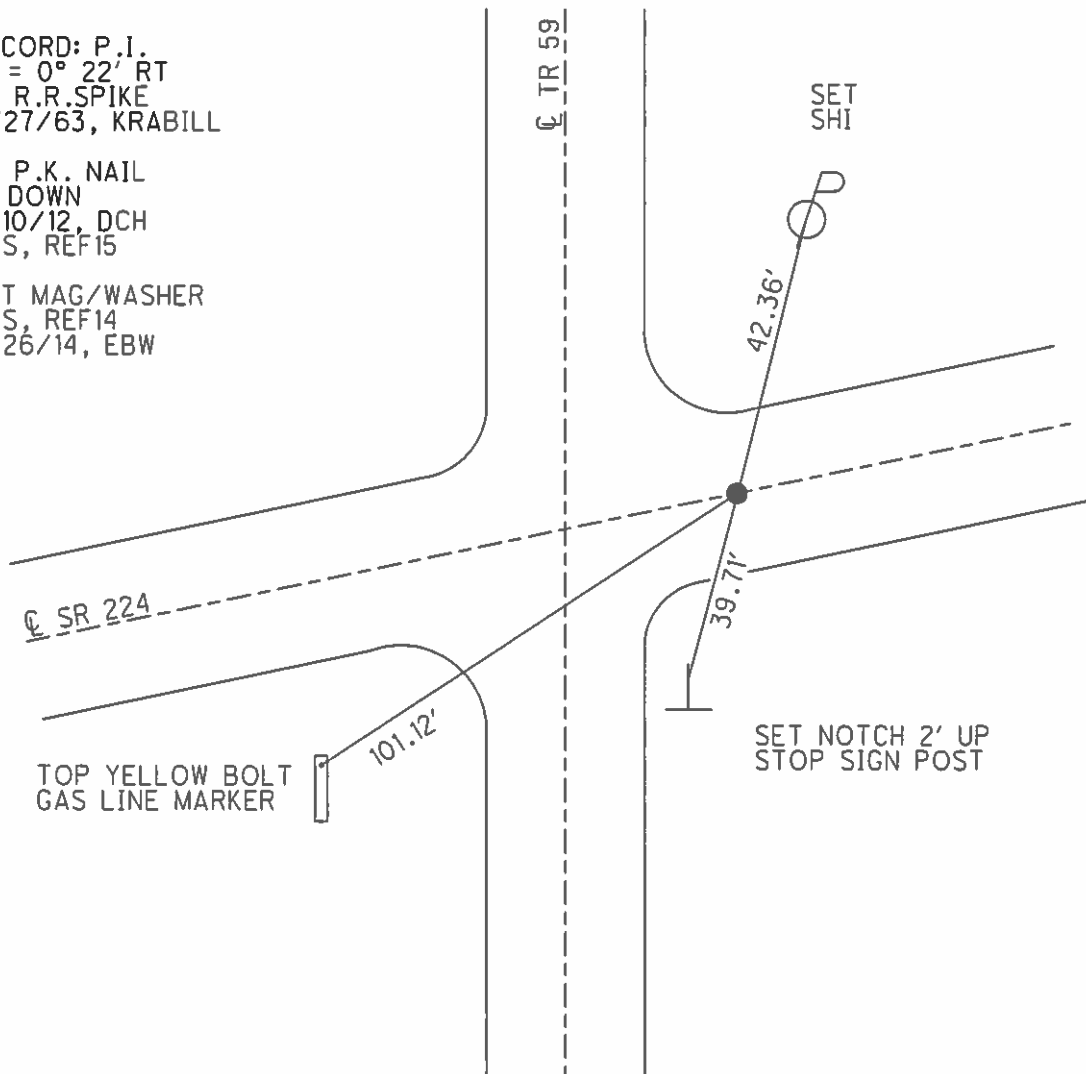

SET NOTCH 2' UP
 STOP SIGN POST

PERSONNEL TITLE PERSONNEL TITLE COUNTY Seneca DATE _____
 E. Krabill _____
 J. Kowaleski _____ S. R. 224 WEATHER _____
 Brooks _____ SEC. _____ TEMP. _____

DESCRIPTION LEFT CENTER LINE RIGHT JOB NO.

