

O.D.O.T. DISTRICT 2 SURVEY OFFICE (USE ONLY)

PERSONNEL _____ REFERENCE NO. 23 SHEET 24 OF 39
 NOTES WESTFALL DATE 6/12/13 ROUTE SR 224
 H.C. ROUSOS WEATHER FAIR COUNTY SENECA
 R.C. HOMAN TEMP. 73° TOWNSHIP LOUDON
 _____ SECTION 25
 _____ T 2 N R 13 E

TYPE MONUMENT P.K./WASHER
~~ON SURFACE~~ - BELOW 4"
 LEFT - ☉ PAV'T - RIGHT ON
- TO - EDGE PAVEMENT
 S.L.M. 289+87

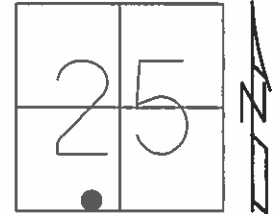

Grid: Northing: 521321.762 Easting: 1743059.437

RECORD: P.I.
 $\Delta = 0^{\circ}04' LT$
 TIES NOT GOOD.
 POINT NOT SET
 12/4/63, KRABILL

FD P.K. NAIL
 4" DOWN
 2/10/12, DCH
 GPS, REF24

SET MAG/WASHER
 GPS, REF24
 7/23/14, EBW

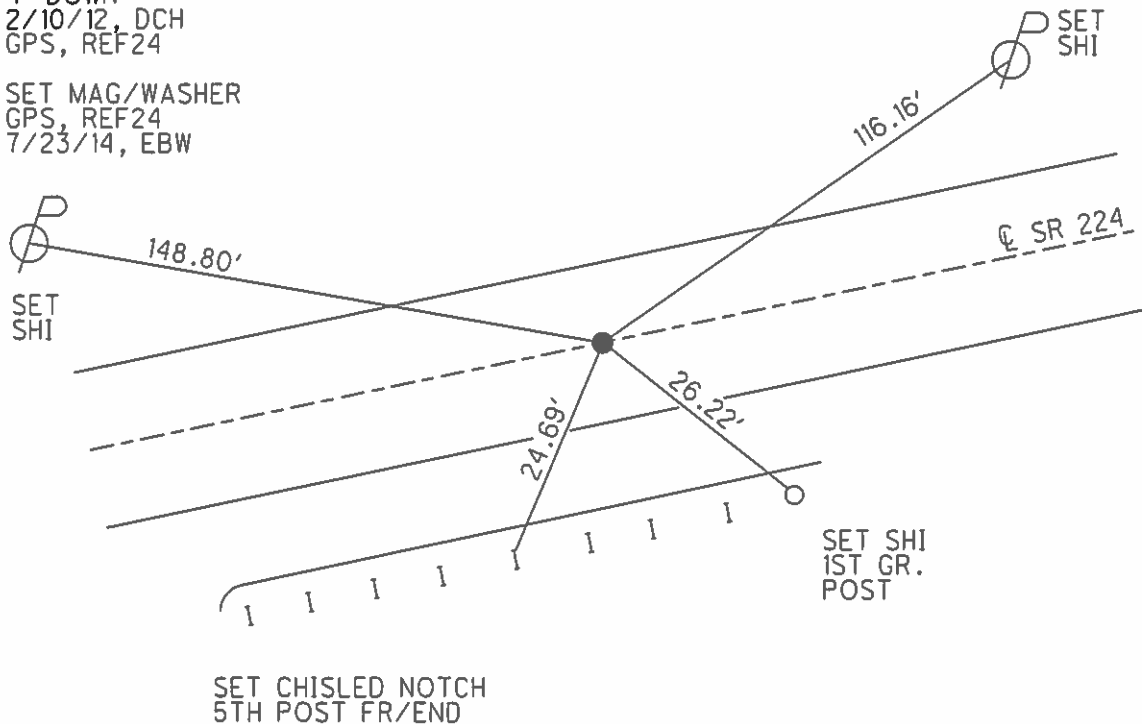

PERSONNEL	TITLE	PERSONNEL	TITLE
COUNTY <u>Seneca</u> DATE <u>3-22-71</u>			
S. R. <u>2.24</u> WEATHER <u>cloudy</u>			
SEC. <u>0.00</u> TEMP. <u>40°</u>			
DESCRIPTION <u>Hancock Co. Line to Tiffin</u> JOB NO. _____			
	LEFT	CENTER LINE	RIGHT

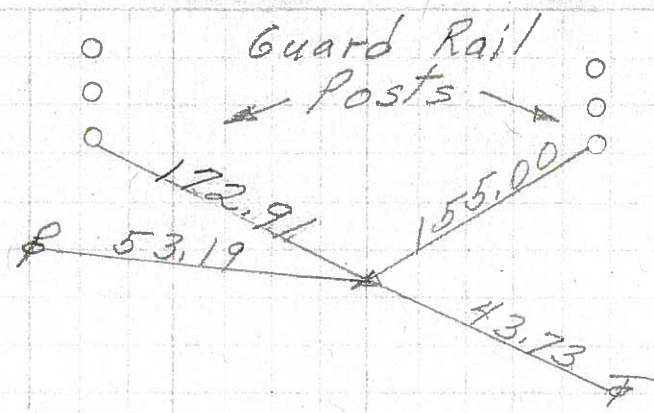

(23) 289+87.50
 $\Delta = 0^\circ 04' Lt.$
 P.K. Nail
 1" down

8569

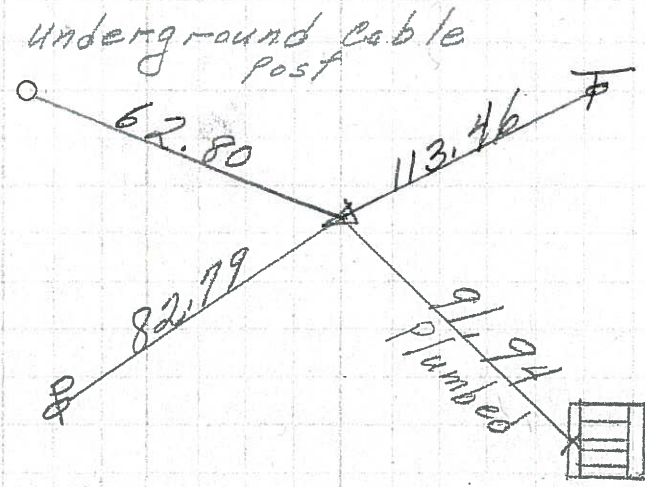

(22) P.I.
 282+95.4
 $\Delta = 0^\circ 10' Rt.$
 P.K. Nail

"X" on C.B.

8568

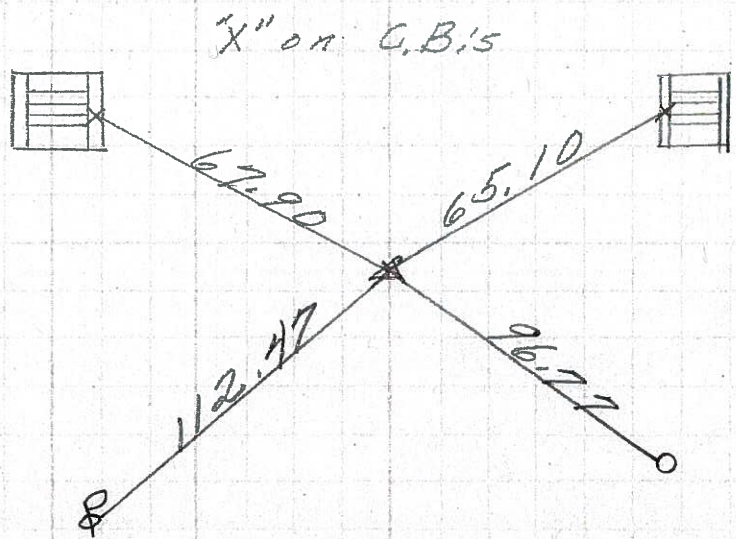

(21) 265+30.06
 $\Delta = 0^\circ 09' Rt.$
 P.K. Nail

8567

PERSONNEL TITLE PERSONNEL TITLE

E. Krabill
J. Kowalski
D. Brooks

COUNTY SENECA DATE _____

S. R. 224 WEATHER _____

SEC. _____ TEMP. _____

DESCRIPTION LEFT CENTER LINE RIGHT JOB NO.

282+95.4 ⁽²²⁾ #607
P.I. A 0°-10' RT

P.K. nail

1/4 (25)

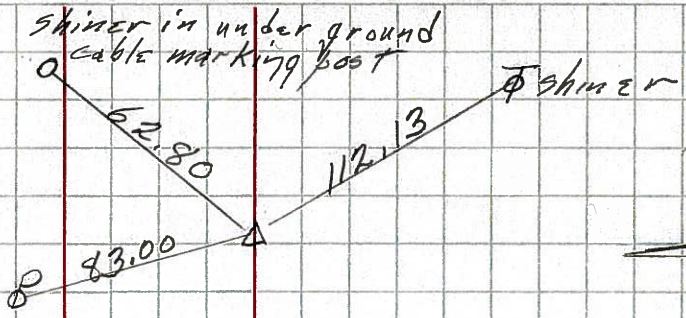

1/4 (36)

12-3-63

289+97.5 ⁽²³⁾ #608
P.I. A 0°-04' LT

Ties not too good
Did not set point

Tacked Hub
292+00
81.6

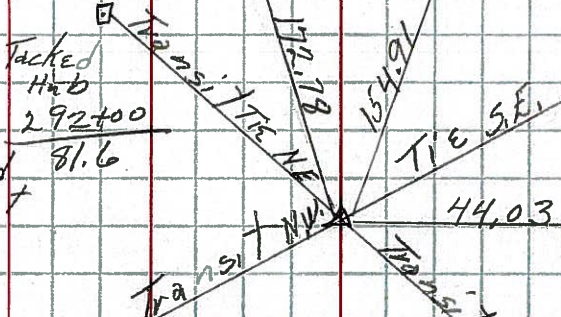

N.E. Co
Conn. Crib
Sta. 292+30
500' estimate

12-4-63

297+73.4 ⁽²⁴⁾ #609
P.I. A 0°-06' LT

P.K. nail

Shiner in 10' Locust

Tacked Hub
289+50
62.2

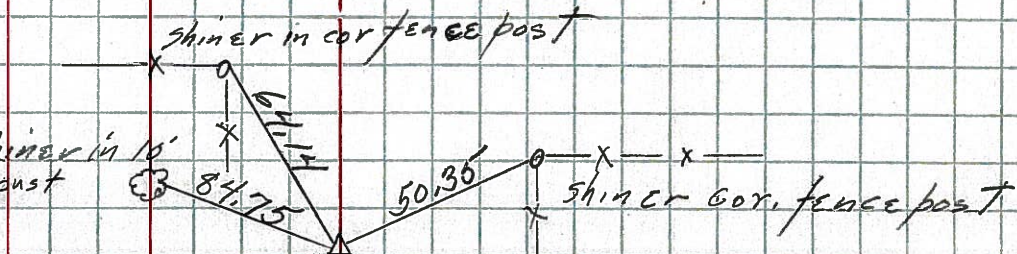

shiner in line fence
cor fence post 4' above ground

12-4-63

Shiner in 12" Buttress

1/2 (25)