

O.D.O.T. DISTRICT 2 SURVEY OFFICE (USE ONLY)

PERSONNEL \_\_\_\_\_ REFERENCE NO. 30 SHEET 32 OF 39  
 NOTES HOMAN DATE 6/7/13 ROUTE SR 224  
 H.C. HOMAN WEATHER CLOUDY COUNTY SENECA  
 R.C. ROUSOS TEMP. 55° TOWNSHIP HOPEWELL  
 \_\_\_\_\_ SECTION 29  
 \_\_\_\_\_ T 2 N R 14 E

TYPE MONUMENT MAG NAIL  
 ON SURFACE - ~~BELOW~~ ON \_\_\_\_\_  
 LEFT - ☉ PAV'T - ~~RIGHT~~ 0.5'  
12.3' TO LT EDGE PAVEMENT  
 S.L.M. 431+14  
 Grid: Northing: 523876.512 Easting: 1757020.150

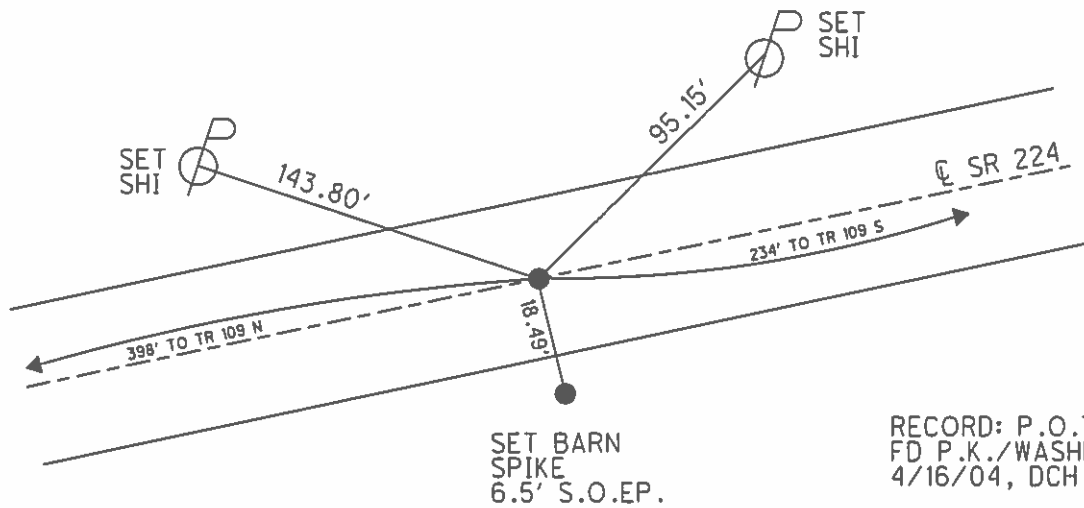
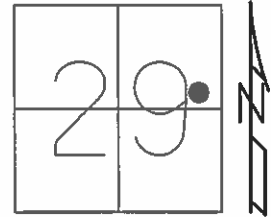

RECORD: P.O.T.  
 FD P.K./WASHER  
 4/16/04, DCH

SET MAG/WASHER  
 7/1/04, RGN

FD MAG NAIL  
 2/10/12, DCH

SET MAG/WASHER  
 10/25/13, RGN

GPS, NEWREF30  
 7/23/14, JMR

O.D.O.T. DISTRICT 2 SURVEY OFFICE

PERSONNEL

REFERENCE NO. 30

SHEET 6 OF 26

NOTES NUHFER

DATE 04-16-04

ROUTE US 224

H.C. HOOKER

WEATHER SUNNY

COUNTY SENECA

R.C. HOMAN

TEMP. 55°

TOWNSHIP HOPEWELL

SECTION 29

T 2 N R 14 E

TYPE MONUMENT PK & WASHER

ON SURFACE - ~~BELOW~~ ON

LEFT - ~~C PAVT~~ - ~~RIGHT~~ 0.5' LT

12.3' TO LT EDGE PAVEMENT

S.L.M. 431+26

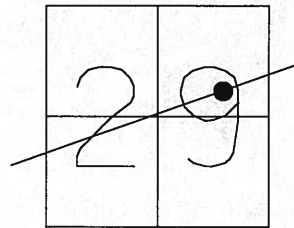

P.O.T. W. OF WAGNER RD.  
RD 109 SOUTH.

SET MAG NAIL  
& WASHER  
7-01-04  
RGN

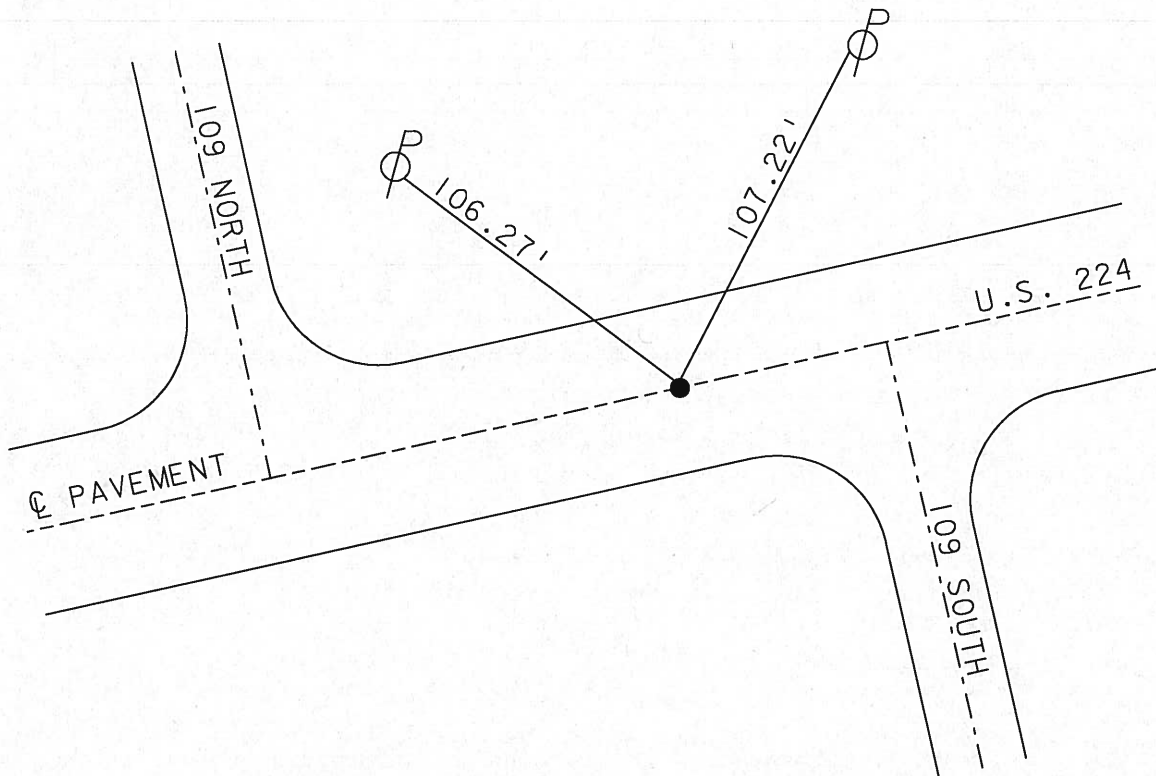

O.D.O.T. DISTRICT 2 SURVEY OFFICE

PERSONNEL

REFERENCE NO. 30

SHEET 3 OF 10

NOTES Barbour

H.C. \_\_\_\_\_

R.C. Geyman

DATE 9/4/91

WEATHER SUNNY

TEMP. 80°

ROUTE 224

COUNTY Sen.

TOWNSHIP Hopewell

SECTION 29

T2 N R 14 E

TYPE MONUMENT P.K. + Washer

~~ON SURFACE~~ - BELOW P.K. + Washer

~~LEFT - & PAV'T. - RIGHT~~

~~TO~~ EDGE PAVEMENT

S.L.M. 431 + 26

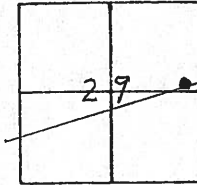

P.O.T.  
W. of WAGNER Rd  
Rd. 109 South

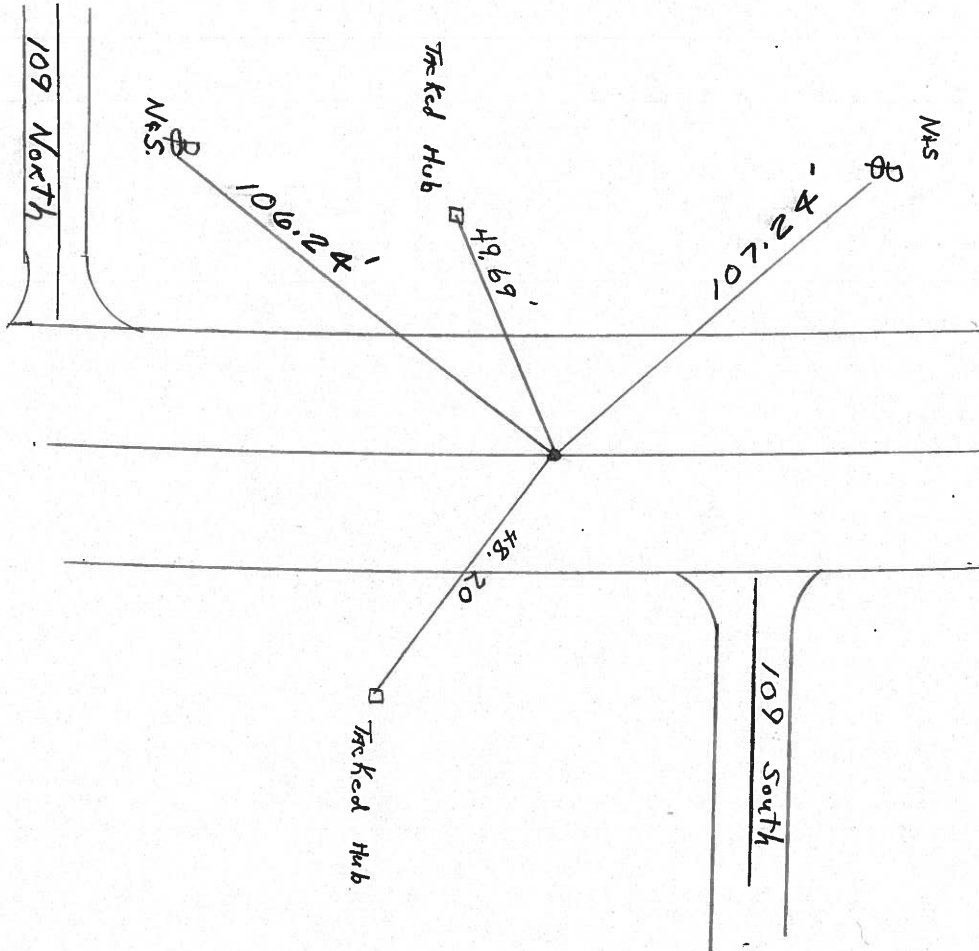

PERSONNEL	TITLE	PERSONNEL	TITLE	COUNTY	DATE
				<u>Seneca</u>	<u>3-26-7</u>
				S. R. <u>224</u>	WEATHER <u>Fair</u>
				SEC. <u>0.00</u>	TEMP. <u>40°</u>
DESCRIPTION <u>Hancock Co. Line to Tiffin</u>				JOB NO.	
LEFT		CENTER LINE		RIGHT	

(30)

P. O. T.  
431 + 81.48  
P. K. Nail  
W. of Wagner  
Rd. # 109

8575

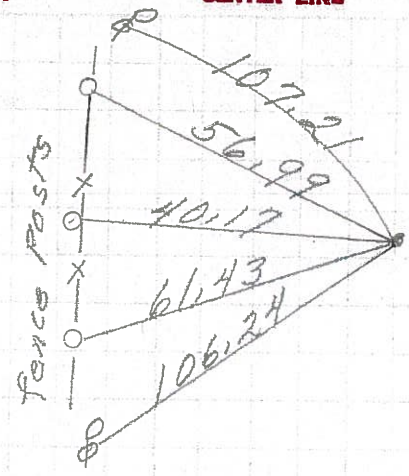

(29)

P. I.  
411 + 60.81  
 $\Delta = 0^\circ 13' \text{ RT.}$   
P. K. Nail

8574

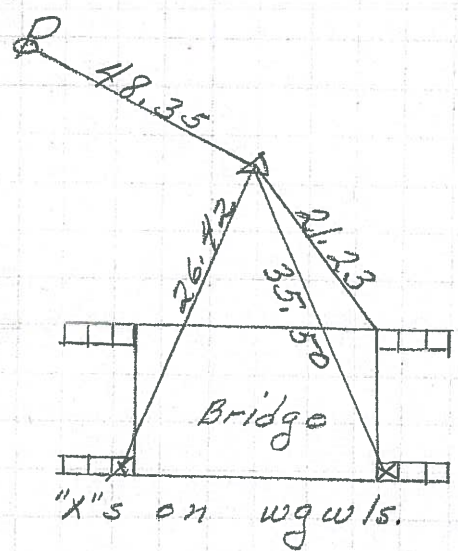

(28)

P. I.  
393 + 92.71  
 $\Delta = 0^\circ 34' \text{ Lt.}$   
P. K. Nail

8573

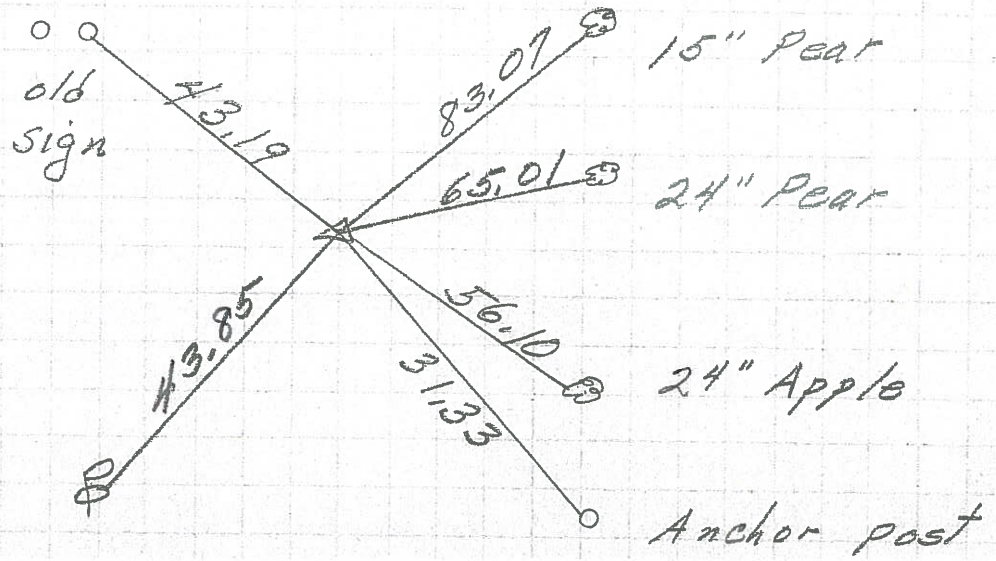



PERSONNEL TITLE PERSONNEL TITLE

E. Kra Bill

COUNTY SENECA

DATE 12-5-63

J. Kowaleski

S. R. 224

WEATHER

D. Brooks

SEC.

TEMP.

DESCRIPTION

LEFT

CENTER LINE

RIGHT

JOB NO.

P.I. STA. 411+60.81  
P.K. NAIL  
 $\Delta = 0^{\circ} 13' \text{ Rt}$   
#615

(29)

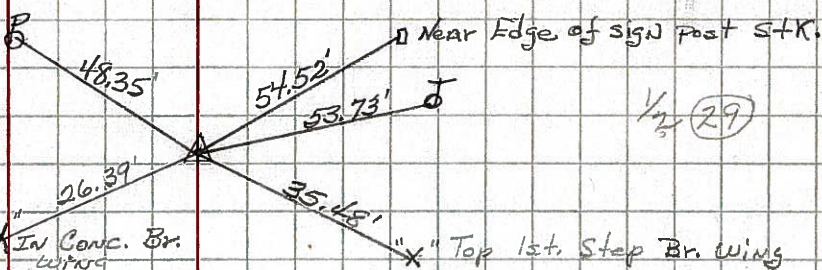

P.O.T. STA. 431+81.48  
P.K. NAIL  
West of Wagner Rd. #109  
in Fence  
North Side  
of Road.

(30)

(Stakes in  
Fence  
North Side  
of Road.)

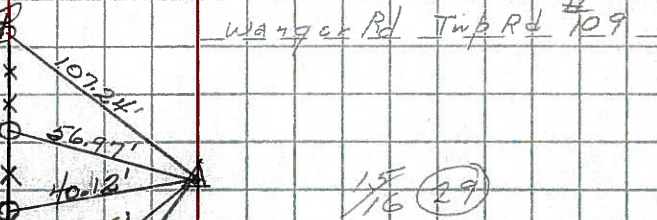

P.I. STA. 447+76.36  
P.K. NAIL  
 $\Delta = 0^{\circ} 18' \text{ Rt}$   
#616

(31)

Wagner Rd Top Rd #109

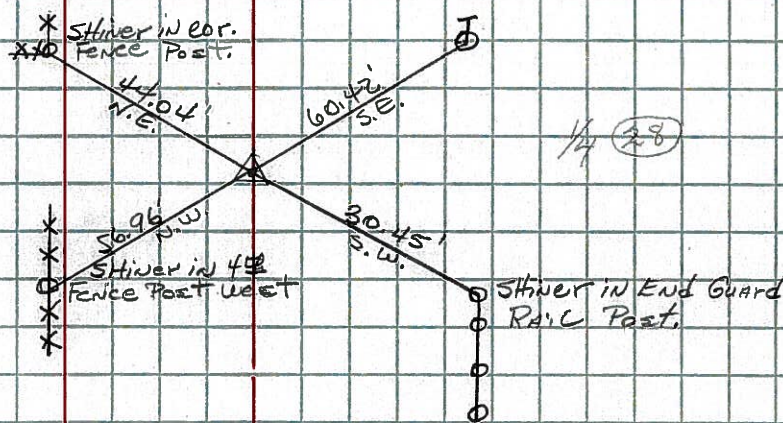

P.I. STA 466+81.91  
P.K. NAIL #617  
 $\Delta = 0^{\circ} 01' \text{ Rt}$

(32)

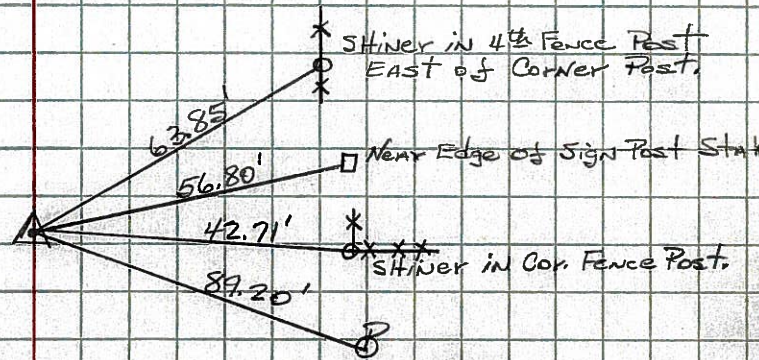

9/16 (28)