

O.D.O.T. DISTRICT 2 SURVEY OFFICE (USE ONLY)

PERSONNEL	REFERENCE NO.	<u>33</u>	SHEET	<u>35</u>	OF	<u>39</u>
NOTES	HOMAN	DATE	<u>6/7/13</u>	ROUTE	<u>SR 224</u>	
H.C.	HOMAN	WEATHER	<u>CLOUDY</u>	COUNTY	<u>SENECA</u>	
R.C.	ROUSOS	TEMP.	<u>60°</u>	TOWNSHIP	<u>HOPEWELL</u>	
				SECTION	<u>28</u>	
				T	<u>2</u>	R
					<u>14</u>	E

TYPE MONUMENT MAG NAIL
 ON SURFACE - ~~BELOW~~ ON
~~LEFT~~ - CL PAV'T - RIGHT 0.6'
 - TO - EDGE PAVEMENT
 S.L.M. 487+87.2

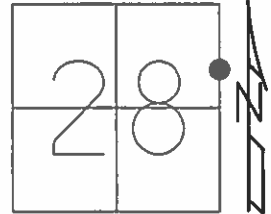

Grid: Northing: 524886.901 Easting: 1762591.494

RECORD: P.I.
 $\Delta = 0^\circ 41' \text{ LT}$
 P.K./WASHER
 4/23/04, DCH
 SET MAG/WASHER
 8/6/04, SAH

FD MAG/WASHER
 2/10/12
 SET MAG/WASHER
 7/9/14, DCH
 GPS, NEWREF33
 7/23/14, JMR

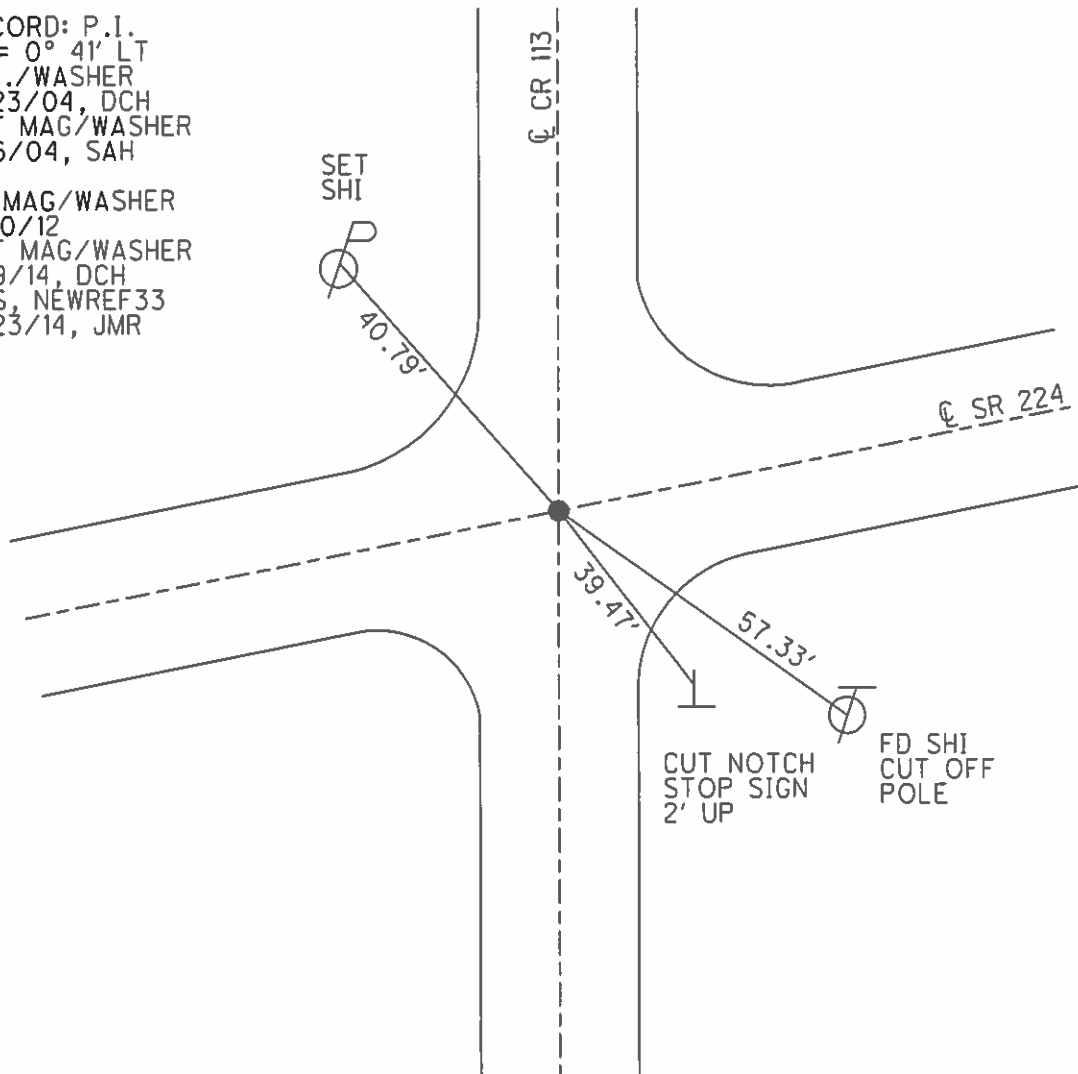

O.D.O.T. DISTRICT 2 SURVEY OFFICE

PERSONNEL

REFERENCE NO. 33

SHEET 9 OF 26

NOTES HUSS
 H.C. HOOKER
 R.C. HOMAN
ARMS

DATE 04-23-04
 WEATHER CLOUDY
 TEMP. 48°

ROUTE US 224
 COUNTY SENECA
 TOWNSHIP HOPEWELL
 SECTION 28&27
T 2 N R 14 E

TYPE MONUMENT PK & WASHER
~~ON SURFACE~~ - ~~BELOW~~ ON
~~LEFT - C~~ ~~PAVT~~ - ~~RIGHT~~ 0.6' RT
TO EDGE PAVEMENT
 S.L.M. 488+07

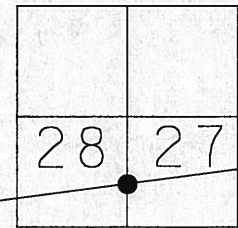

P.I. DELTA=0°41' LT. -Record

SET MAG NAIL
 & WASHER
 8-06-04
 SAH

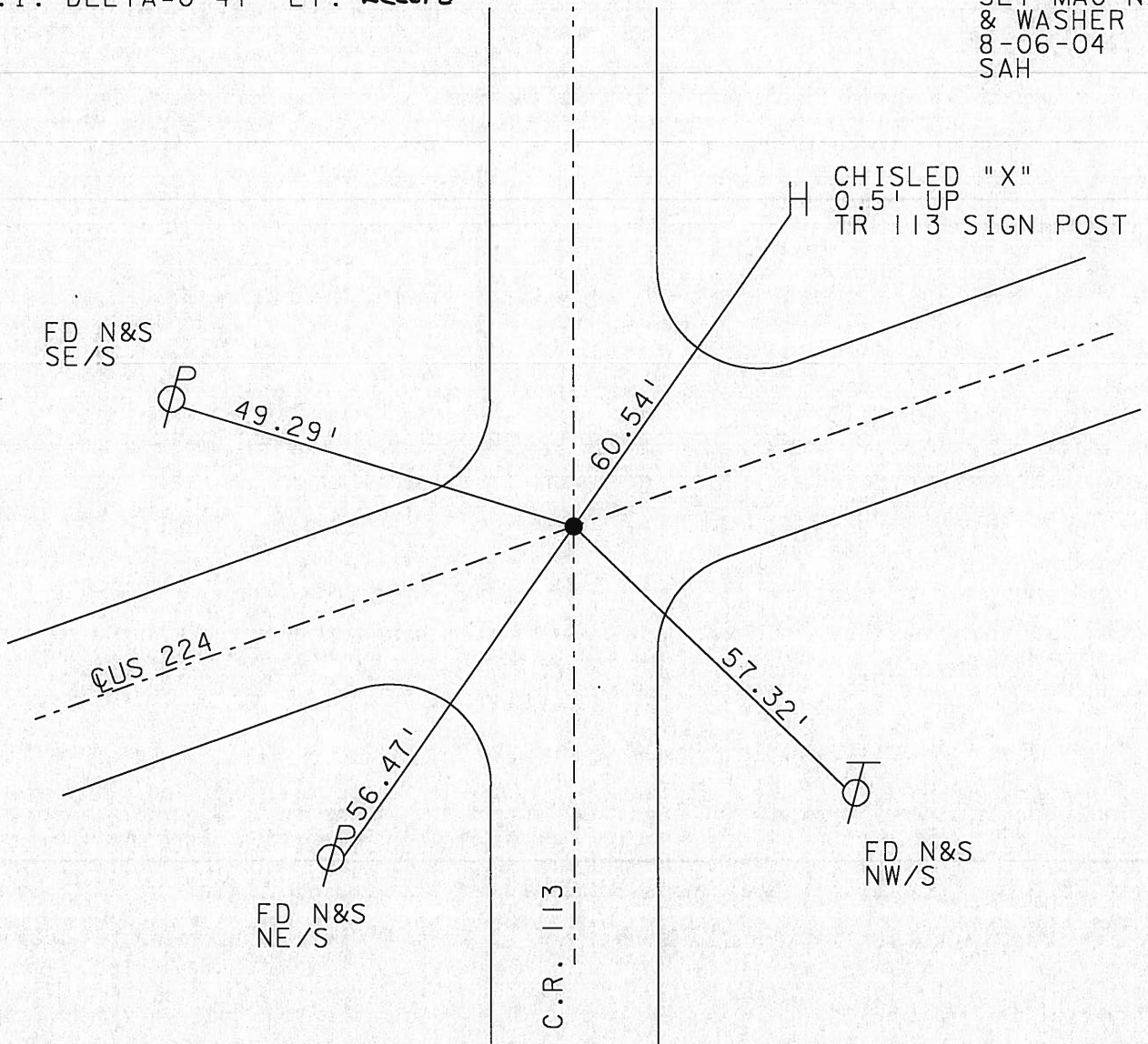

O.D.O.T. DISTRICT 2 SURVEY OFFICE

PERSONNEL _____

REFERENCE NO. 33

SHEET 6 OF 10

NOTES Barbour

H.C. _____

DATE 9/4/91

ROUTE 224

R.C. Geyman

WEATHER SUNNY

COUNTY Sen.

TEMP. 75°

TOWNSHIP Hopeville

SECTION 28 + 27

T2 N R 14 E

TYPE MONUMENT P.K. + Washer

~~ON SURFACE~~ - BELOW P.K. + Washer

LEFT - & PAV'T. - RIGHT _____

TO _____ EDGE PAVEMENT

S.L.M. 488 + 07

21	22
28	27



$\Delta = 0^\circ 41' \text{ LT.}$

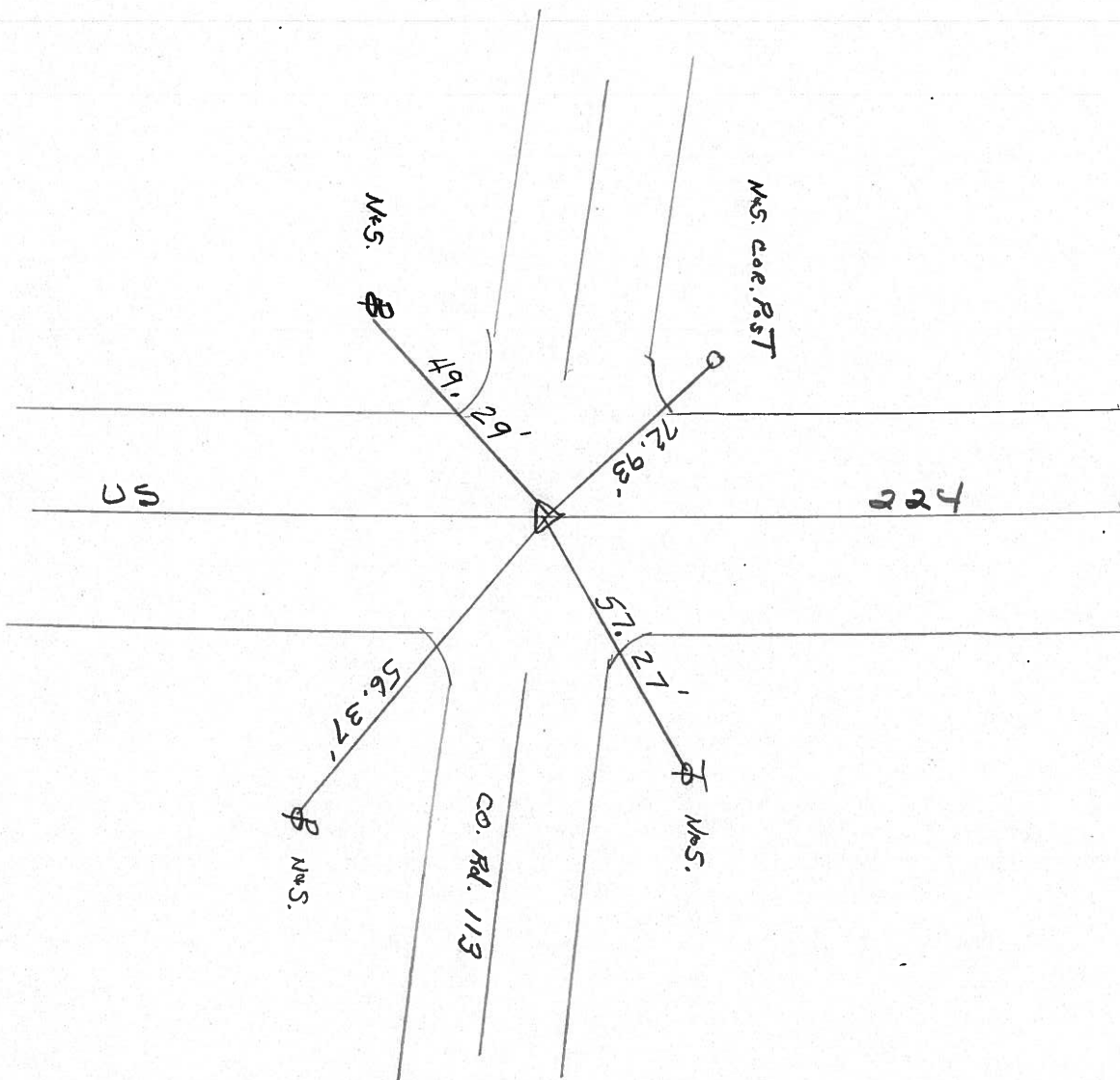

PERSONNEL TITLE PERSONNEL TITLE

COUNTY Seneca DATE 3-26-71

S. R. 224 WEATHER Fair

SEC. 0.00 TEMP. 40°

DESCRIPTION Hancock Co. Line to Tiffin JOB NO. _____

LEFT CENTER LINE RIGHT

33

P.I.
488 + 43.60
 $\Delta = 0^\circ 41' Lt.$
P.K. Nail

8578

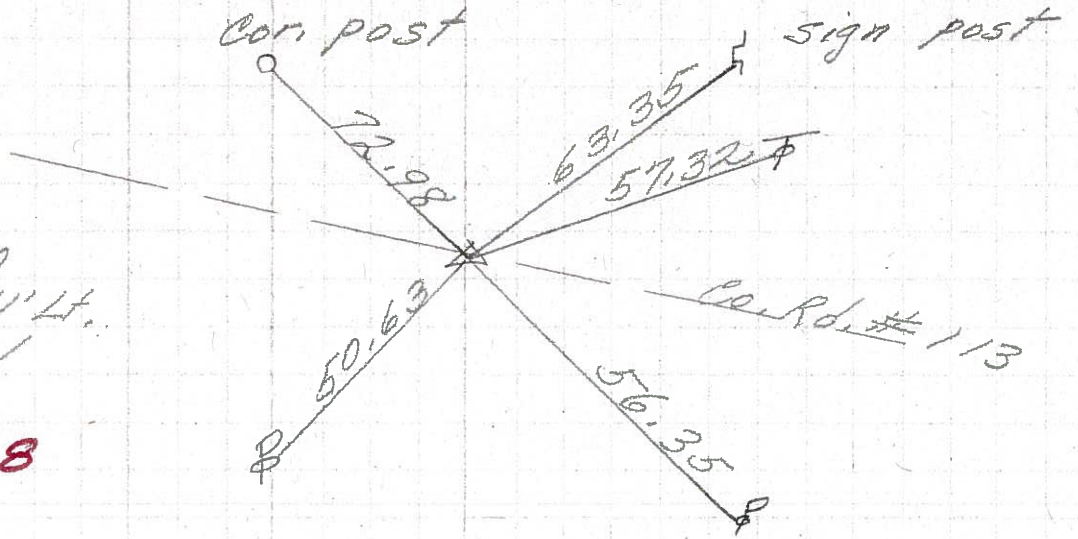

32

P.I.
466 + 81.91
 $\Delta = 0^\circ 01' Rt.$
P.K. Nail

8577

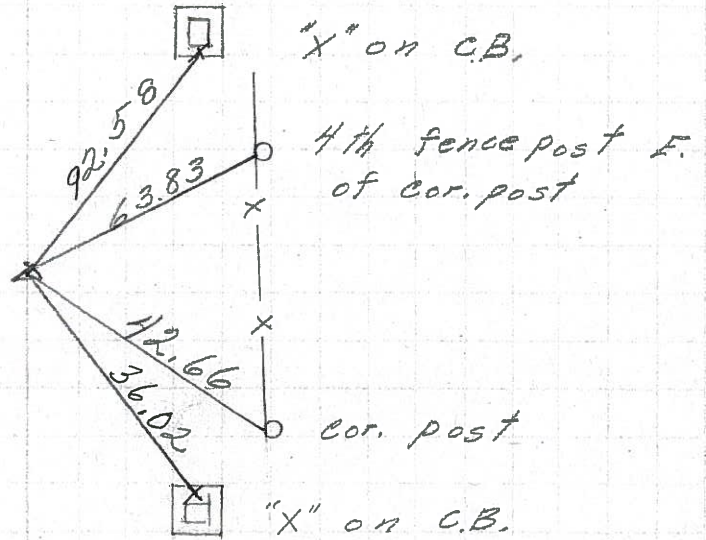

31

P.I.
447 + 76.36
 $\Delta = 0^\circ 18' Rt.$
P. K. Nail

8576

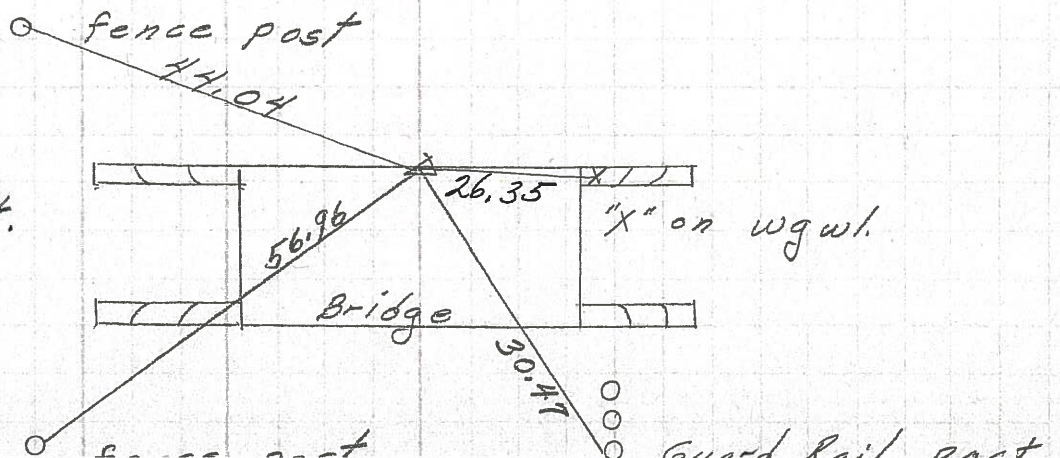

PERSONNEL TITLE PERSONNEL TITLE

E. Krabill

COUNTY Seneca

DATE 12-9-63

J. Kwaleski

S. R. 224

WEATHER

D. Brooks

SEC.

TEMP.

DESCRIPTION

33

LEFT

CENTER LINE

RIGHT

JOB NO.

P.I. STA. 488+43.60

27

P.K. NAIL $\Delta = 0^\circ - 41' \text{LT}$
#618

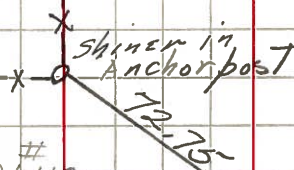

Near edge of sign post stk, 1' above ground

Hopewell center Rd Twp Rd 113
12-5-63

57.29 Pshi Hopewell center Rd Twp Rd 113

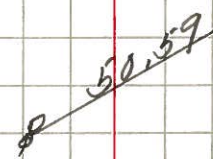

28

34

505+34.88 #620
P.I. $\Delta = 0^\circ - 39' \text{RT}$

No information



35

528+832 #622
P.I. $\Delta = 0^\circ - 35' \text{LT}$

P.K. nail

Pshi.

shiner in 1st post East of anchor post

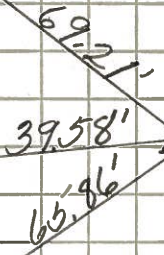

39.96' shiner in fence post

3/4 27

Near edge of sign post stk 1' above ground

12-9-63