

O.D.O.T. DISTRICT 2 SURVEY OFFICE (USE ONLY)

PERSONNEL _____ REFERENCE NO. 35 SHEET 37 OF 39
 NOTES HOMAN DATE 6/7/13 ROUTE SR 224
 H.C. HOMAN WEATHER CLOUDY COUNTY SENECA
 R.C. ROUSOS TEMP. 60° TOWNSHIP HOPEWELL
 _____ SECTION 27
 _____ T 2 N R 14 E

TYPE MONUMENT MAG/WASHER
 ON SURFACE - ~~BELOW~~ ON
~~LEFT~~ - ☐ PAV'T - RIGHT 0.3'
- TO - EDGE PAVEMENT
 S.L.M. 527+42
 Grid: Northing: 525619.756 Easting: 1766563.456

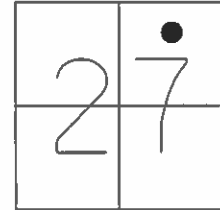

RECORD: P.I.
 $\Delta = 0^{\circ}35' LT$
 P.K./WASHER
 4/22/04, DCH
 SET MAG/WASHER
 7/1/04, RGN

FD MAG/WASHER
 2/10/12
 SET MAG/WASHER
 10/25/13, RGN
 GPS, NEWREF35
 7/23/14, JMR

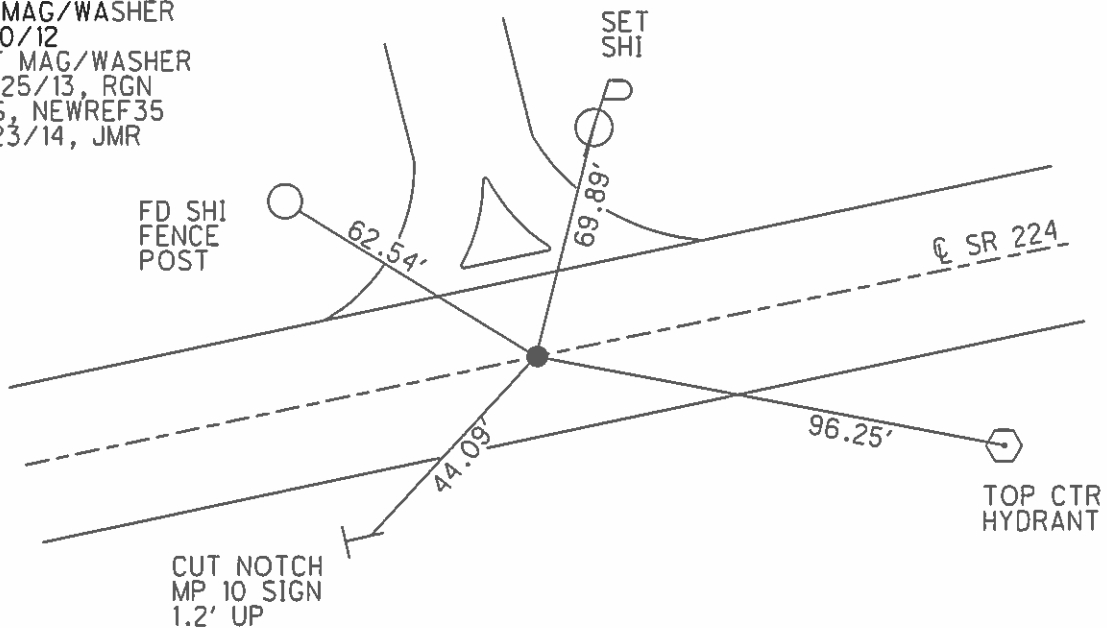

O.D.O.T. DISTRICT 2 SURVEY OFFICE

PERSONNEL

REFERENCE NO. 35

SHEET 11 OF 26

NOTES _____ HUSS _____
 H.C. _____ HOOKER _____
 R.C. _____ HOMAN _____
 _____ ARMS _____

DATE 04-22-04
 WEATHER CLOUDY
 TEMP. 48°

ROUTE US 224
 COUNTY SENECA
 TOWNSHIP HOPEWELL
 SECTION 27
T 2 N R 14 E

TYPE MONUMENT _____ PK & WASHER
 ON SURFACE - ~~BELOW~~ _____ ON
~~LEFT - C PAVT - RIGHT~~ _____ 0.3' RT
 _____ TO _____ EDGE PAVEMENT
 S.L.M. _____ 528+58

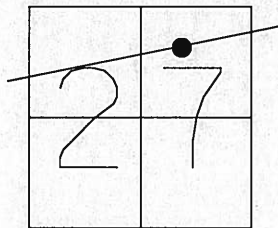

P. I. DELTA=0°35' LT. -Record

SET MAG NAIL
 & WASHER
 7-01-04
 RGN

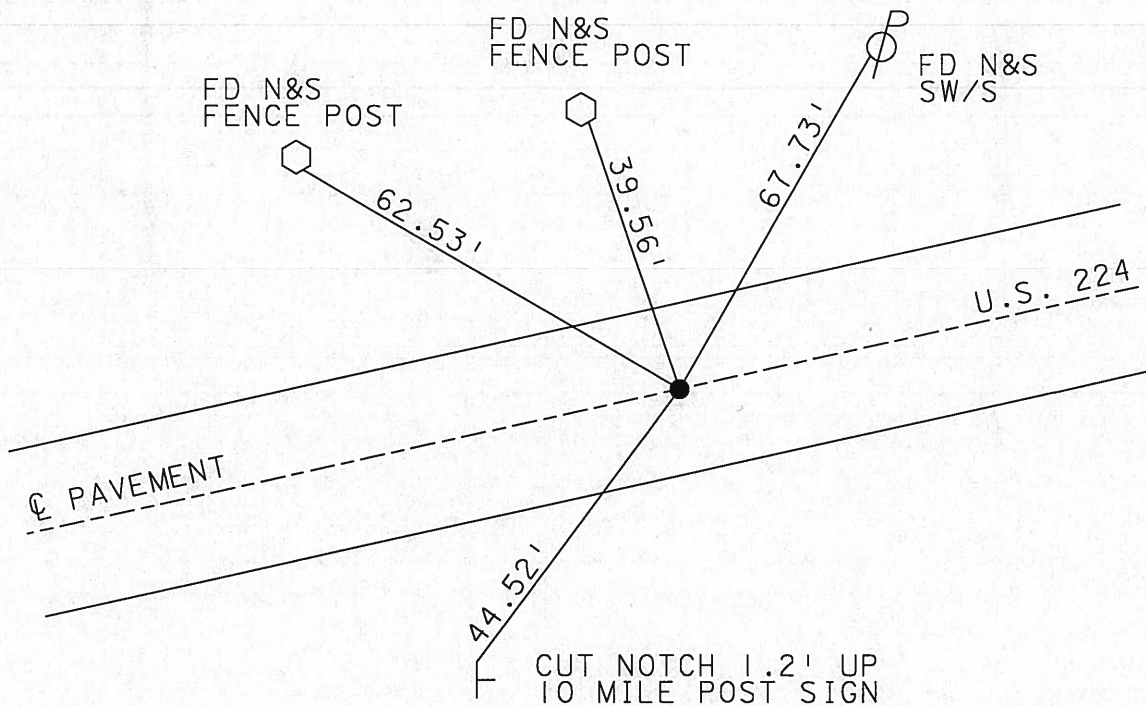

O.D.O.T. DISTRICT 2 SURVEY OFFICE

PERSONNEL _____

REFERENCE NO. 35

SHEET 8 OF 10

NOTES BARBOUR

H.C. _____

DATE 9/4/91

ROUTE 224

R.C. GEYMAN

WEATHER SUNNY

COUNTY Sen.

TEMP. 75°

TOWNSHIP Hope Well

SECTION 27

T2 N R 14 E

TYPE MONUMENT P.K. Washer

~~ON SURFACE~~ - BELOW P.K. Washer

LEFT - & PAV'T. - RIGHT _____

TO _____ EDGE PAVEMENT

S.L.M. 528+58

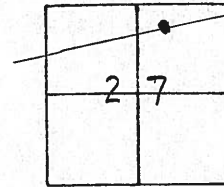

P.I. $\Delta = 0^\circ 35' \text{ LT.}$

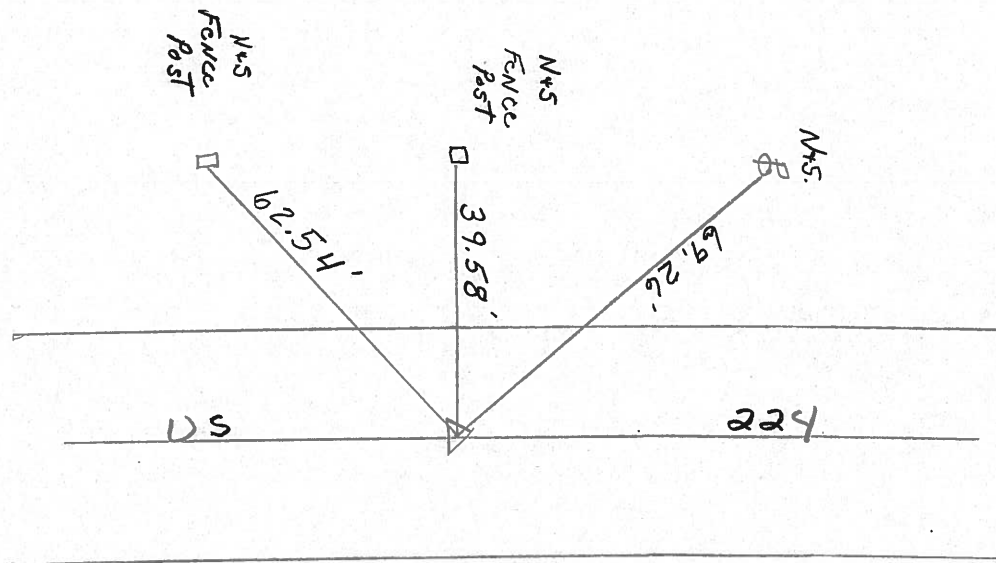

PERSONNEL TITLE PERSONNEL TITLE

COUNTY Seneca DATE 3-29-71

S. R. 224 WEATHER Cloudy

SEC. 0.00 TEMP. 45°

DESCRIPTION Hancock Co. Line to Tiffin JOB NO. _____

LEFT CENTER LINE RIGHT

(36)

P.I.
541+91.15
 $\Delta = 0^{\circ} 11' Lt.$
P.K. Nail

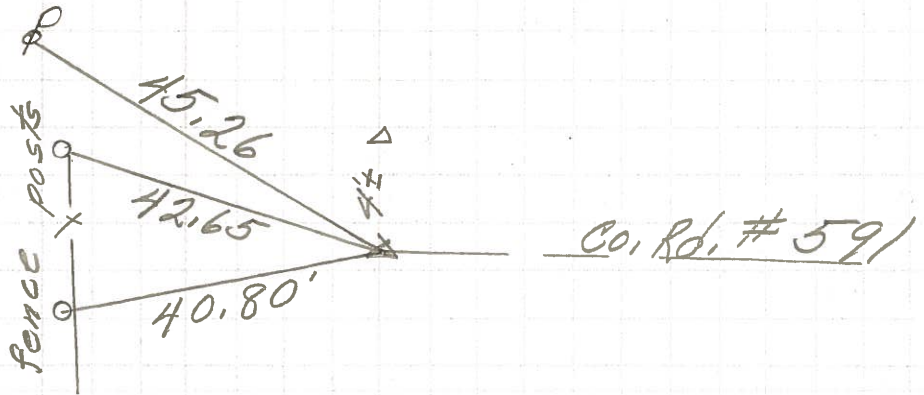

8581

(35)

P.I.
528+83.20
 $\Delta = 0^{\circ} 35' Lt.$
P.K. Nail

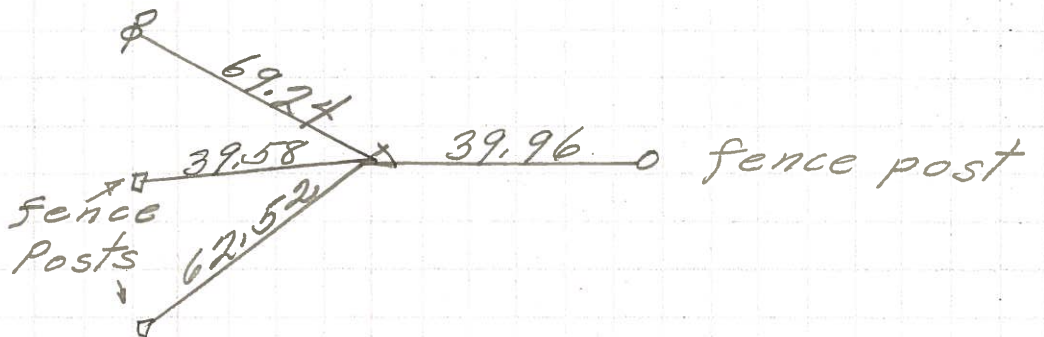

8580

P.I.
505+34.88
 $\Delta = 0^{\circ} 39' Rt.$

Δ Gone

8579

PERSONNEL TITLE PERSONNEL TITLE

COUNTY Seneca

DATE 12-9-63

E. Krabill
J. Kowaleski
D. Brooks

S. R. 224

WEATHER

SEC.

TEMP.

DESCRIPTION

33

LEFT

CENTER LINE

RIGHT

JOB NO.

P.I. Sta. 488+43.60

P.K. Nail #618
1 = 0°-41'LT

Shiner in Anchor post

Near edge of sign post stk. 1' above ground

27

Hobewell center Rd Twp Rd 113
12-5-63

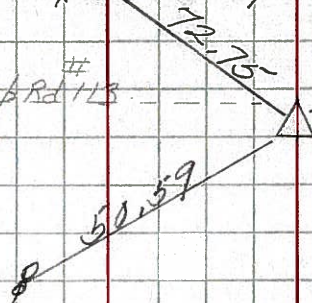

57.29 Pshi Hobewell center Rd Twp Rd 113

28

34

505+34.88 #620
P.I. 1-0°-39'RT

No information



35

528+83.2 #622
P.I. 1-0°-35'LT

Pshi.

P.K. nail

Shiner in 1st Post East of Anchor post

39.58'

39.96'

Shiner in fence post

65.96'

34 29

Near edge of sign post stk 1' above ground

12-9-63