

O.D.O.T. DISTRICT 2 SURVEY OFFICE (USE ONLY)

PERSONNEL \_\_\_\_\_ REFERENCE NO. 67 SHEET 10 OF 37  
 NOTES RHOADES DATE 11/7/23 ROUTE US 224  
 H.C. AUBLE WEATHER CLOUDY COUNTY SENECA  
 R.C. ASTON TEMP. 54° TOWNSHIP BLOOM  
           NIESE SECTION 4  
 DWG BY RHOADES PID 101217 T 1 N R 16 E

TYPE MONUMENT MAG/WASHER  
 ON SURFACE - ~~BELOW~~ ON  
 OFFSET Q PAVEMENT ON LT : RT  
10.7' TO RT EDGE PAVEMENT  
 STATION: 1132+08.65

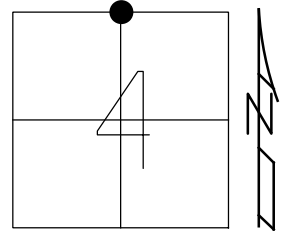

HORIZ.DATUM: NAD83 2011 GEOID: NAVD88 2018  
 GRID: NORTHING: 515752.761 EASTING: 1823822.449

RECORD: P.I.  
 STA. 1182+50.91  
 FD BOAT SPIKE/WASHER  
 2" DOWN  
 ATOP R.R.SPIKE  
 10/28/82  
 FD P.K./WASHER  
 6/30/92, JLR  
 SET P.K./WASHER  
 11/30/92, JLR

FD P.K./WASHER  
 1/17/08  
 SET MAG/WASHER  
 8/4/09, MB  
 10/14/09, KPM  
 FD MAG NAIL  
 REF67  
 9/1/20, DSA  
 SET MAG/WASHER  
 11/7/23, DSA

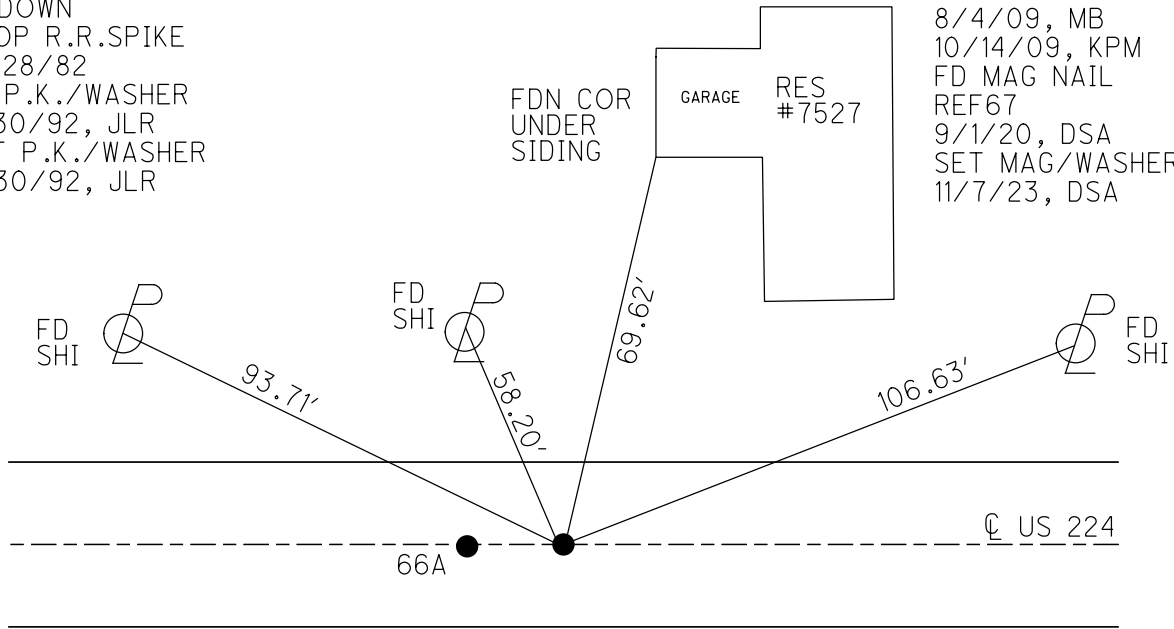

DIST. 66A-67= 9.91'

O.D.O.T. DISTRICT 2 SURVEY OFFICE

PERSONNEL \_\_\_\_\_

REFERENCE NO. 67

SHEET 8 OF 35

NOTES Moser

DATE 8-4-09

ROUTE U.S. 224

H.C. Moser

WEATHER Fair

COUNTY SENECA

R.C. Pietkowski

TEMP. +40°

TOWNSHIP BLOOM

Goldberg

SECTION 4

T. 1 N R. 16 E

TYPE MONUMENT P.K./WASHER

ON SURFACE - ~~BELOW~~ ON

LEFT - ☉ PAV'T - RIGHT ON

10.7' TO RT EDGE PAVEMENT

S.L.M. 1132 + 08.65

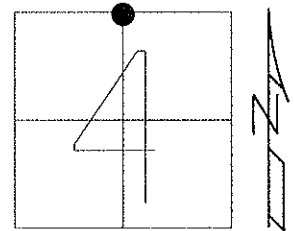

Grid: Northing: 515752.843 Easting: 1823822.382

RECORD: 10-28-82  
 PI STA 1182+50.91  
 BOAT SPK & WASHER 2"  
 BELOW SURFACE ATOP RR SPK  
 HUB FIELD BOOK 54 (FROM LOFT)  
 SET MAG/WASHER 8-4-09

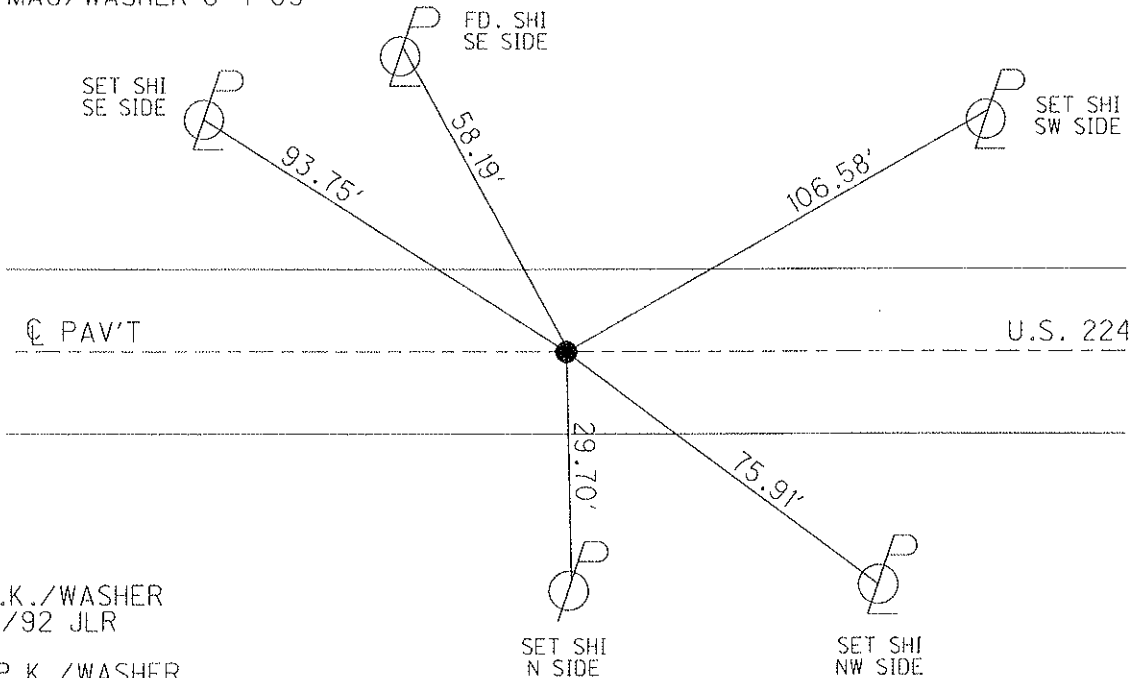

FD P.K./WASHER  
 6/30/92 JLR

SET P.K./WASHER  
 11/30/92 JLR

FD P.K./WASHER  
 1/17/08

SET MAG/WASHER  
 8/4/09 MB

RESET MAG/WASHER  
 10/14/09 KPM

O.D.O.T. DISTRICT 2 SURVEY OFFICE

PERSONNEL

REFERENCE NO. 67

SHEET 6 OF 32

NOTES Cheney

H.C. RIPPLE

R.C. BARBOUR

Geyman

DATE 6-30-92

WEATHER Cloudy

TEMP. 55°

ROUTE U.S. 224

COUNTY Seneca

TOWNSHIP Bloom

SECTION 4

T 1 N R 16 E

TYPE MONUMENT <sup>6-30-92</sup> Fd. P.K. E Washer

ON SURFACE - ~~BELOW~~ yes

~~LEFT - & PAV'T. - RIGHT~~ yes

10' TO RT. EDGE PAVEMENT

S.L.M. 1131+65

Set P.K. E Washer  
11-30-92  
J.L.R.

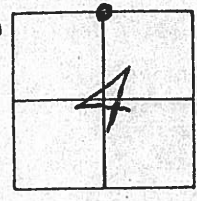

Record: 10-28-82  
P.I. STA. 1182+50.91  
Boat Spk. E Washer 2"  
below surface at Top RR. Spk.  
Hub-Field Book #54 (From Left)

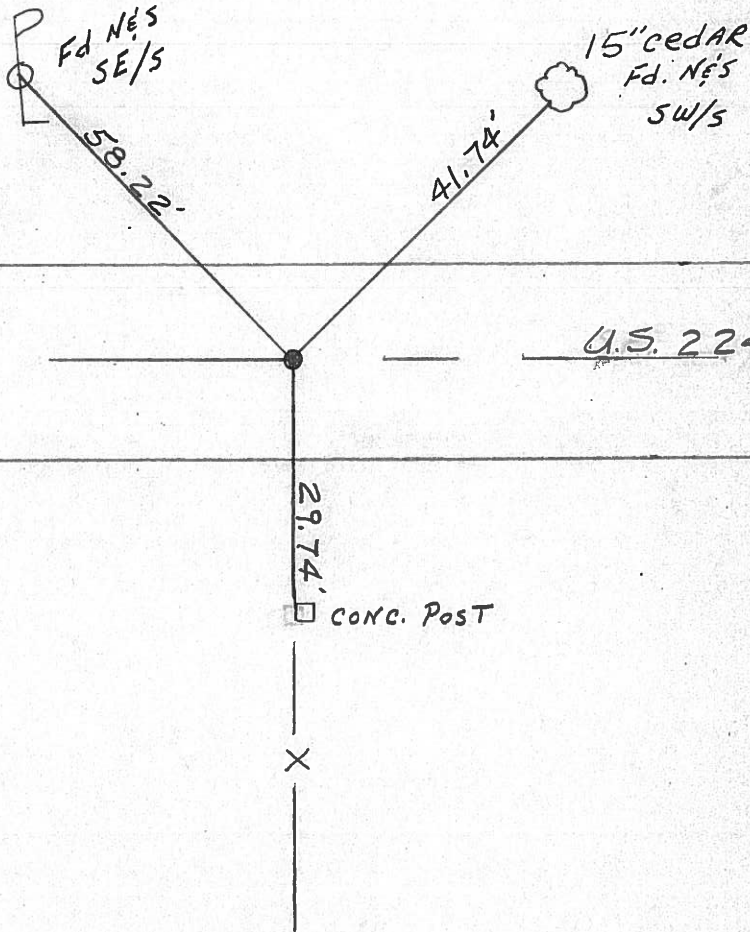

County Seneca S.R. 224

Township Bloom

Section 4

T1N, R16E

Personnel Cronin

Ripple

Geyman

Mosser

Barbour

67

Date 10/28/82 Drawn 11/02/82

Weather sunny

Temp. 60°

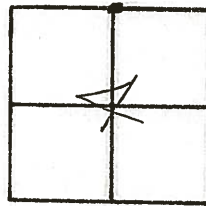

P.I.  
1182+50.91  
Boat spike & washer 2"  
below sur face atop R.R. spike  
Sub-Field Book #54 (from left)

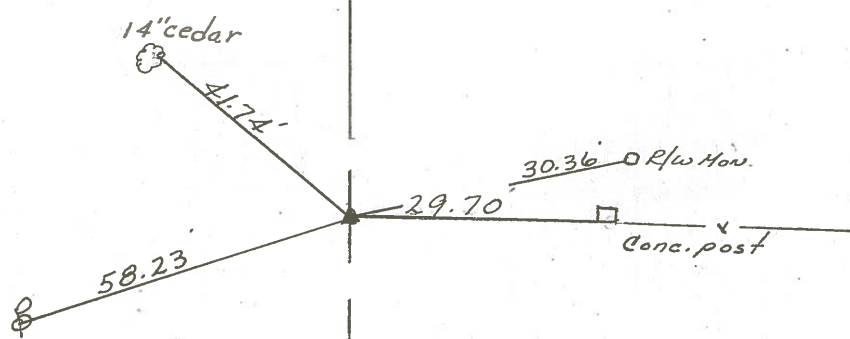

R/W U.S. #224A



PERSONNEL TITLE PERSONNEL TITLE

COUNTY Seneca

DATE 3-25-68

Schneider

Mosser

Barbour

Pott

S. R. U.S.# 224

WEATHER Fair

SEC. SR #100 to Attica

TEMP. 40°

DESCRIPTION Ties for Control Points

JOB NO.

LEFT

CENTER LINE

RIGHT

(69)

P.O.T.

1221+34.86

Reset <sup>boat</sup> small spk. <sup>washer</sup>

1223±

8615

11480

1245

1245

1245

set PK <sup>washer</sup>

2 No of PK Pkt.

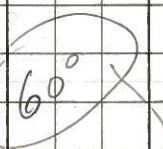

P.I.

R.R. spk. 3' down

1208+89.68

Reset <sup>boat</sup> small spk.

8614

North

R.R. tie

(68)

1184+13± Did not reset

P.I.

small R.R. spk. 2" down

1182+50.91

Reset small spk.

8613

Ed boat spk <sup>washer</sup>

(67)

14" Cedar

74

74

74

74

74

74

74

74

74

30.36

34

30.44

30.44

29.30

29.30

29.30

29.30

29.30

29.30

29.30

R/w Mon.

Conc. Post

S.E. Cor. drill hole in hawl.

set PK <sup>washer</sup>

S.R. #19

South

5/24/82  
12" Twin Ash overcast  
stump 60°  
Box edder

set PK <sup>washer</sup>

Box edder

Box edder

Box edder

Box edder

Box edder

Box edder

Box edder

Box edder

Box edder

Box edder

Box edder

Box edder

Box edder

Box edder

Box edder

Box edder

Box edder

Box edder

Box edder

Box edder

Box edder

Box edder

Box edder

Box edder

Box edder

Box edder

Box edder

Box edder

Box edder

Box edder

Box edder

Box edder

Box edder

Box edder

Box edder

Box edder

Box edder

Box edder

Box edder



PERSONNEL	TITLE	PERSONNEL	TITLE	COUNTY	DATE
Krabill				Seneca	
Kowaleski				S. R. 224	WEATHER
Brooks				SEC.	TEMP.

DESCRIPTION	LEFT	CENTER LINE	RIGHT	JOB NO.
-------------	------	-------------	-------	---------

