

O.D.O.T. DISTRICT 2 SURVEY OFFICE (USE ONLY)

PERSONNEL \_\_\_\_\_ REFERENCE NO. 81 SHEET 26 OF 37  
 NOTES RHOADES DATE 11/8/23 ROUTE US 224  
 H.C. AUBLE WEATHER CLOUDY COUNTY SENECA  
 R.C. ASTON TEMP. 51° TOWNSHIP REED  
 \_\_\_\_\_ NIESE SECTION 31  
 DWG BY RHOADES PID 101217 T 2 N R 17 E

TYPE MONUMENT ROUND MONBOX W/ 1" IPIN  
 ON SURFACE - ~~BELOW~~ ON  
 OFFSET ☉ PAVEMENT ON LT : RT  
10' TO RT EDGE PAVEMENT  
 STATION: 1344+27.56

HORIZ. DATUM: NAD83 2011 GEOID: NAVD88 2018  
 GRID: NORTHING: 515593.484 EASTING: 1845040.261

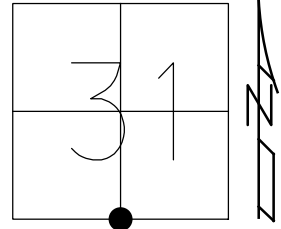

RECORD:  
 STA. 1396+58.72  
 D.N.F. STONE  
 SER R.R. SPIKE  
 4/19/88  
 FD MONBOX  
 12/7/92, JLR  
 FD MONBOX  
 FILLED W/ ASPHALT  
 1/17/08  
 DUG UP MONBOX  
 TO BE REPLACED  
 6/16/08  
 10/14/09, KPM  
 FD MONBOX  
 W/ 1" IPIN  
 REF81  
 9/14/20, DSA  
 3/17/21, JFO  
 REF  
 11/8/23, DSA

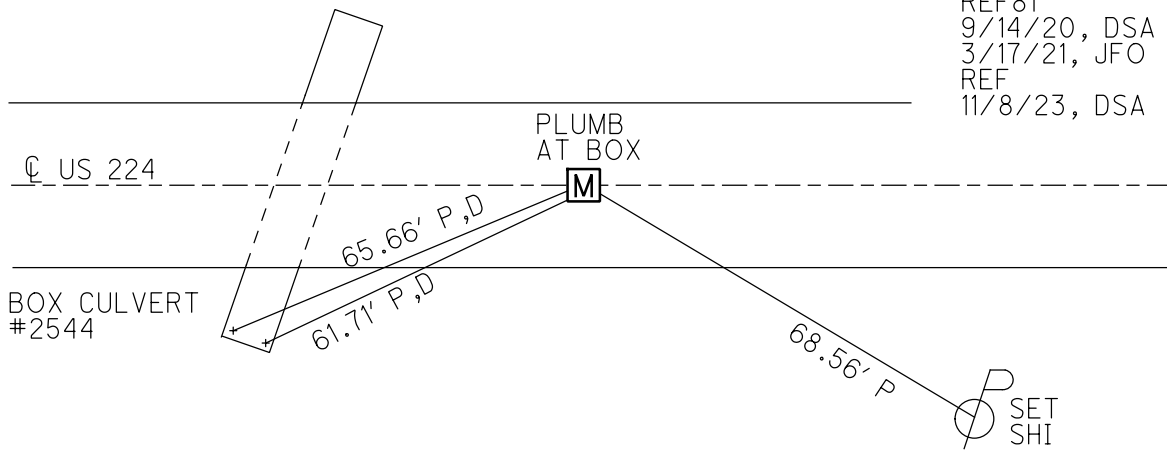

O.D.O.T. DISTRICT 2 SURVEY OFFICE (USE ONLY)

PERSONNEL

REFERENCE NO. 81

SHEET 24 OF 33

NOTES RHOADES

DATE 3/17/21

ROUTE US 224

H.C. O'DONNELL

WEATHER FAIR

COUNTY SENECA

R.C. \_\_\_\_\_

TEMP. 50°

TOWNSHIP REED

DWG BY NIESE PID PAVE TRAIN

SECTION 31

T 2 N R 17 E

TYPE MONUMENT MONBOX W/ 1" IPIN

ON SURFACE - ~~BELOW~~ ON

OFFSET ☉ PAVEMENT ON LT : RT

10' TO RT EDGE PAVEMENT

STATION: 1344+27.56

HORIZ.DATUM: NAD83 2011

GEOID: NAVD88 2012A

GRID: NORTHING: 515593.527

EASTING: 1845040.245

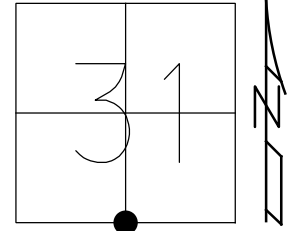

RECORD:  
 STA.1396+58.72  
 D.N.F. STONE  
 SER R.R.SPIKE  
 4/19/88  
 FD MONBOX  
 12/7/92, JLR  
 FD MONBOX  
 FILLED W/ASPHALT  
 1/17/08  
 DUG UP MONBOX  
 TO BE REPLACED  
 6/16/08  
 10/14/09, KPM  
 FD MONBOX  
 W/ 1" IPIN  
 REF81  
 9/14/20, DSA  
 3/17/21, JFO

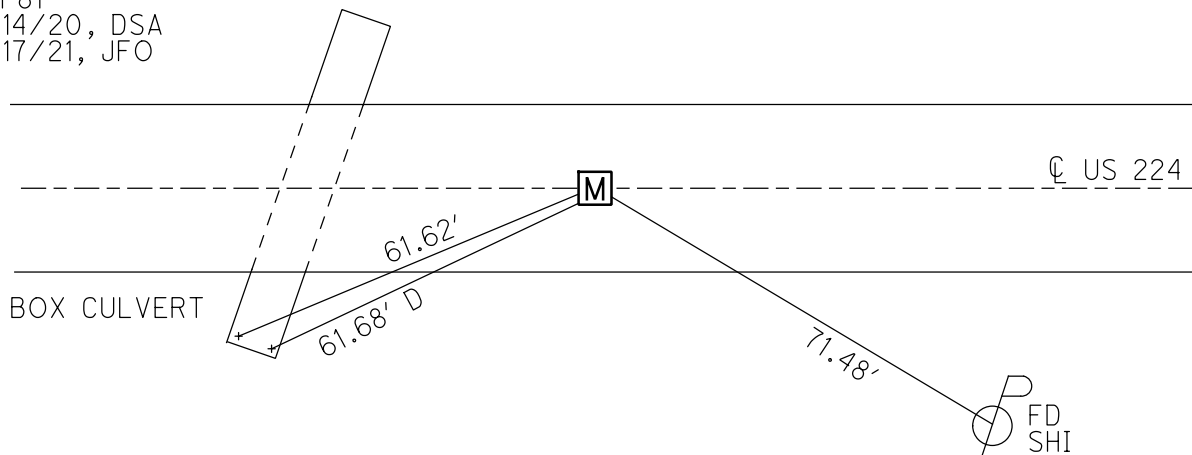

O.D.O.T. DISTRICT 2 SURVEY OFFICE

PERSONNEL

REFERENCE NO. 81

SHEET 23 OF 35

NOTES Moser

DATE 4-8-09

ROUTE U.S. 224

H.C. Moser

WEATHER Fair

COUNTY SENECA

R.C. Pietkowski

TEMP. +40°

TOWNSHIP REED

Goldberg

SECTION 31

T 2 N R 17 E

TYPE MONUMENT MON.BOX

ON SURFACE - ~~BELOW~~ ON

LEFT - Q PAV'T - RIGHT ON

10' TO RT EDGE PAVEMENT

S.L.M. 1344+27.56

Grid: Northing: 515593.527 Easting: 1845040.245

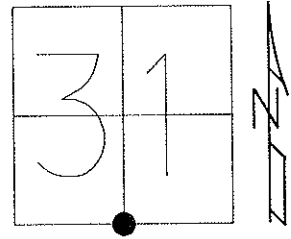

RECORD: 4-19-1988  
 S1/4 POST SEC #31  
 STA 1396+58.72  
 RESET RR SPK-DUG FOR STONE  
 WITH NO RESULTS. THIS POINT IN  
 USE SINCE THE 1930'S.

FD MON.BOX  
 12/7/92 JLR

FD MON.BOX. FILLED  
 WITH ASPHALT. LID  
 MISSING. 1/17/08

DUG UP MON.BOX.  
 NEEDS TO BE  
 RAISED/REBUILT  
 6/16/08

GPS  
 10/14/09 KPM

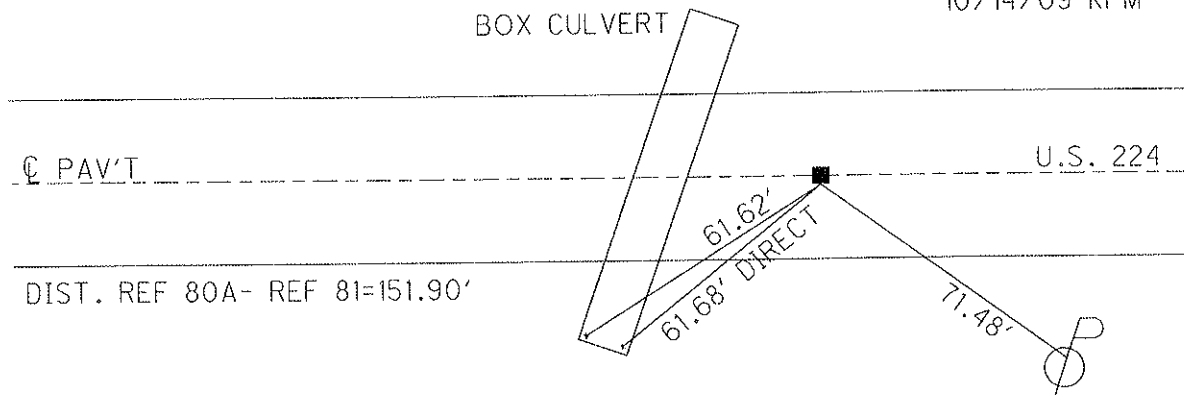

O.D.O.T. DISTRICT 2 SURVEY OFFICE

PERSONNEL

REFERENCE NO. 81 E

SHEET 20 OF 32

NOTES Cheney

H.C. RIPPLE

R.C. BARBOUR

Geyman

DATE 12-07-92

WEATHER Cloudy

TEMP. 32°

ROUTE U.S. 224

COUNTY Seneca

TOWNSHIP Reed

SECTION 31

T2 N R 17 E

TYPE MONUMENT Fd. Mon. Box "B"

ON SURFACE - ~~BELOW~~ yes

~~LEFT - & PAV'T. - RIGHT~~ yes

10' TO RT. EDGE PAVEMENT

S.L.M. 1343 + 89

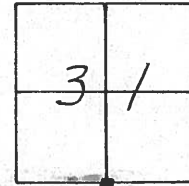

RECORDED: 4-19-1988  
 1/4 Post Sec. #31  
 STA. 1396 + 58.72  
 RESET R.F. SPK. - DUG FOR STONE  
 WITH NO RESULTS. THIS POINT IN  
 USE SINCE THE 1930'S.

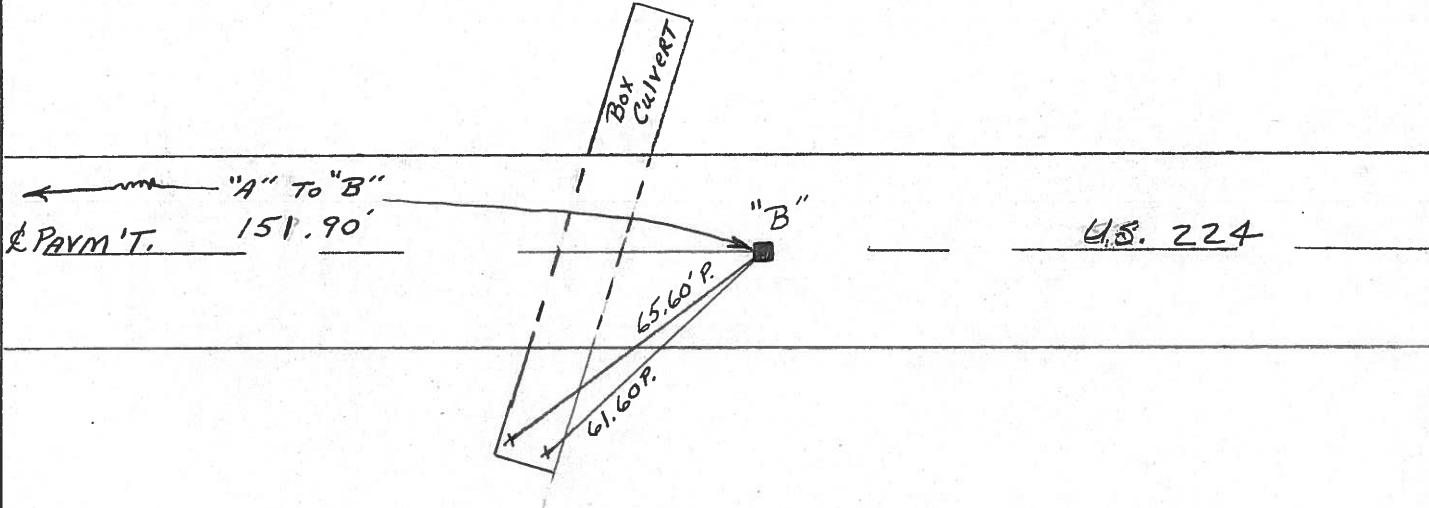

PERSONNEL TITLE PERSONNEL TITLE

Cronin  
Ripple  
Barbour  
Geyman

COUNTY Seneca

DATE 4/19/88

S. R. U.S. #224

WEATHER sunny

SEC.

TEMP 40°

DESCRIPTION 1/4 Posts Ties

LEFT

CENTER LINE

RIGHT

JOB NO. 020670

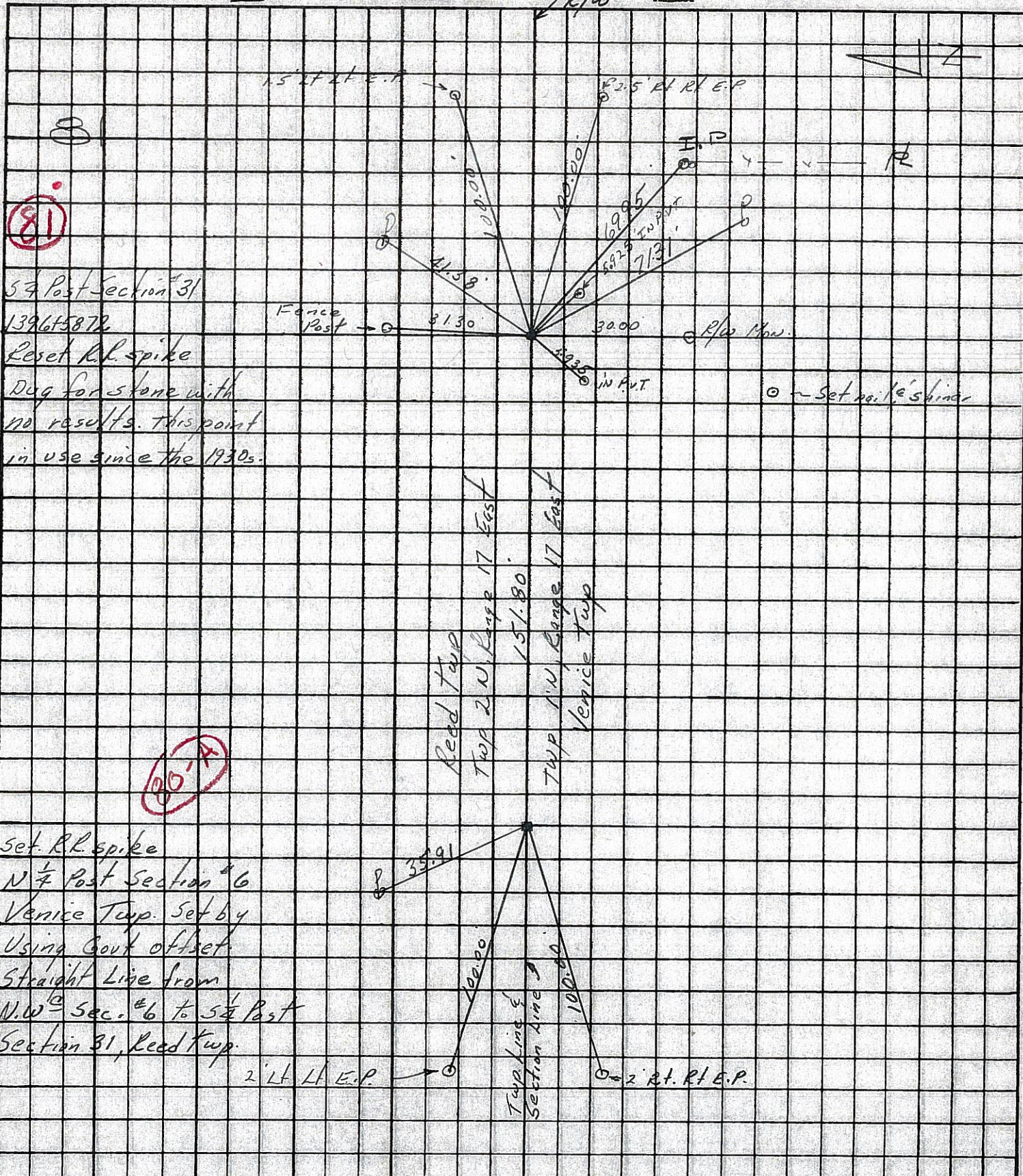

County Seneca S.R. 224

Township Reed

Section 31

T2N, R17E

Personnel Cronin

Ripple

Geyman

Mosser

Barbour



Date 11/02/82 Drawn 11/04/82

Weather sunny

Temp. 62°

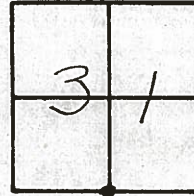

P.I.  
1396+58.72 ±  
set P.K. & washer atop  
P.K. & washer atop R.R. spike  
R.R. spike - Field Book # 59  
(from left)

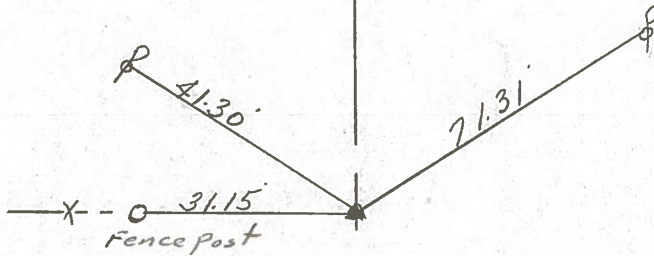

R/W U.S. #224

PERSONNEL TITLE PERSONNEL TITLE

COUNTY Semeca

DATE 4-2-68

Schneider

Mosser

Barbour

Potts

S. R. U.S. # 224

WEATHER Fair

SEC. S.R. #100 to Attica

TEMP. 45°

DESCRIPTION Ties for Control Points

JOB NO.

LEFT CENTER LINE RIGHT

(82)

(81)

(80)

(78)

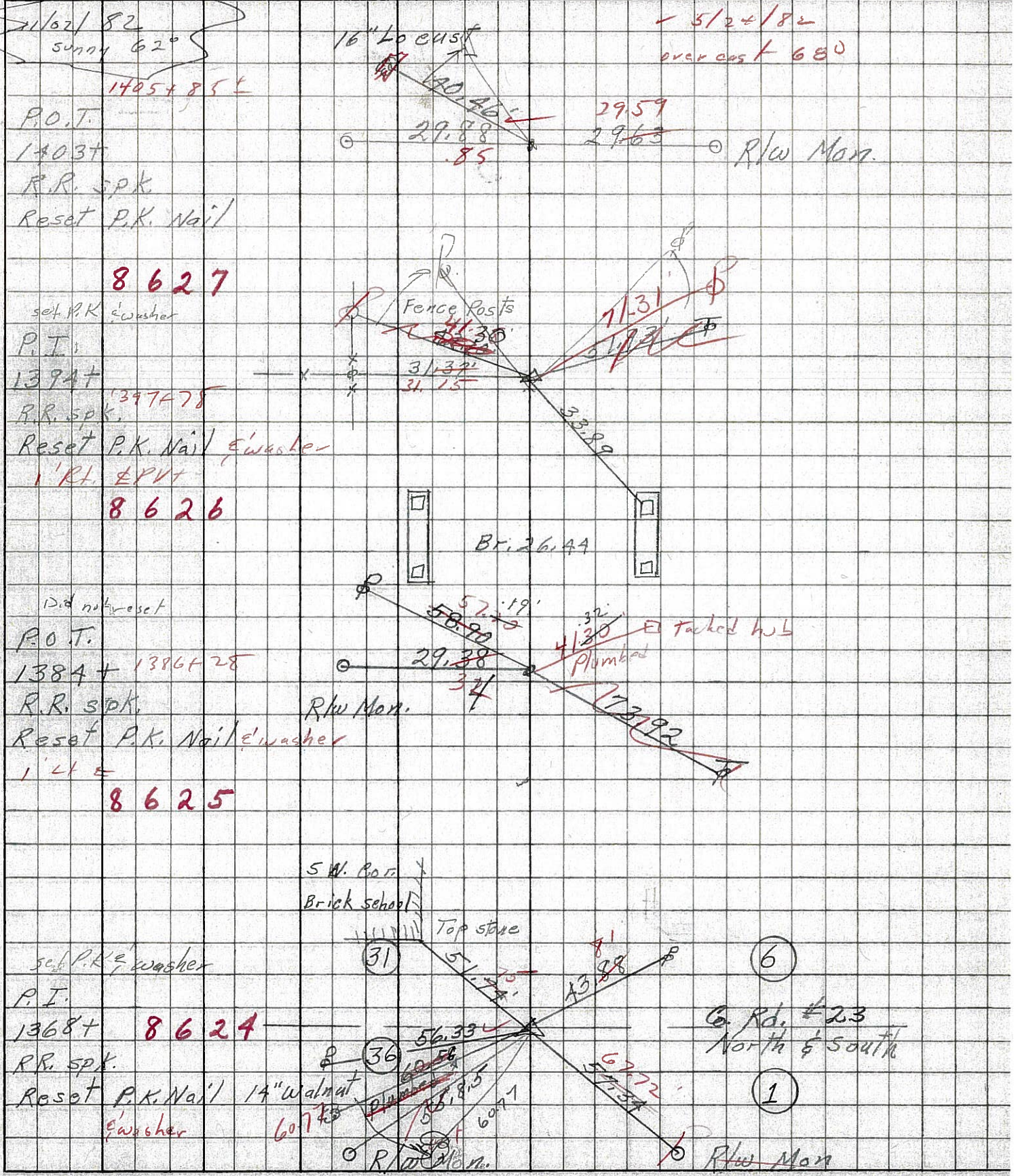

PERSONNEL	TITLE	PERSONNEL	TITLE
COUNTY <u>Seneca</u> DATE <u>1-12-68</u>			
S. R. <u>U.S. # 224</u> WEATHER _____			
SEC. _____ TEMP. _____			
DESCRIPTION <u>S.R. # 19 - A H'ica</u>		JOB NO. _____	
	LEFT	CENTER LINE	RIGHT

81

P.I. 1396+58.72  
R.R. spl. on & R/W

192A

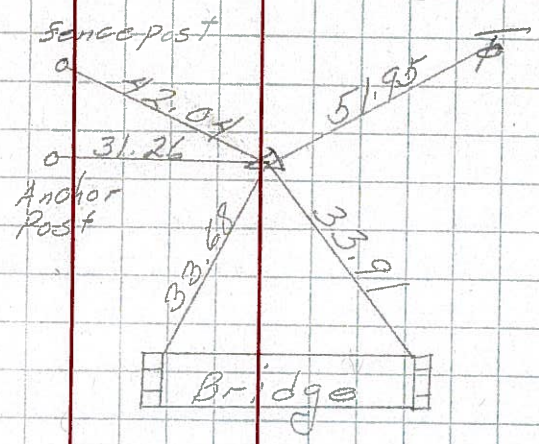

83

105+41.7  
 $\Delta = 0^{\circ} 04' R/L$   
R.R. spl. on & R/W

193

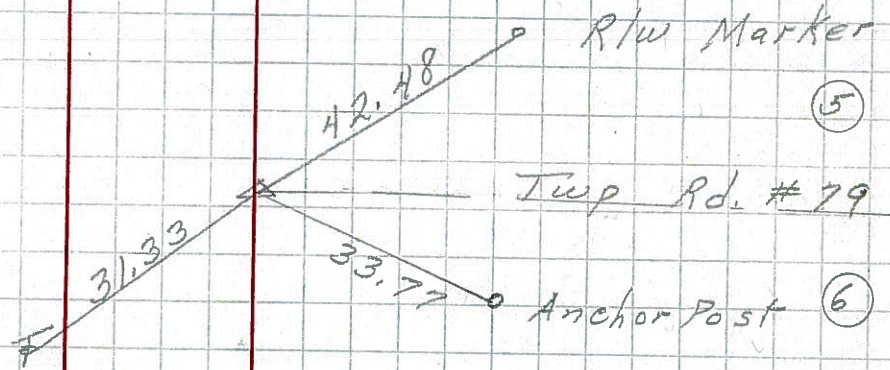

78

53+47.9  
 $\Delta = 0^{\circ} 03' L/R$   
R.R. spl. set  
over cor. stone  
& R/W

192

36

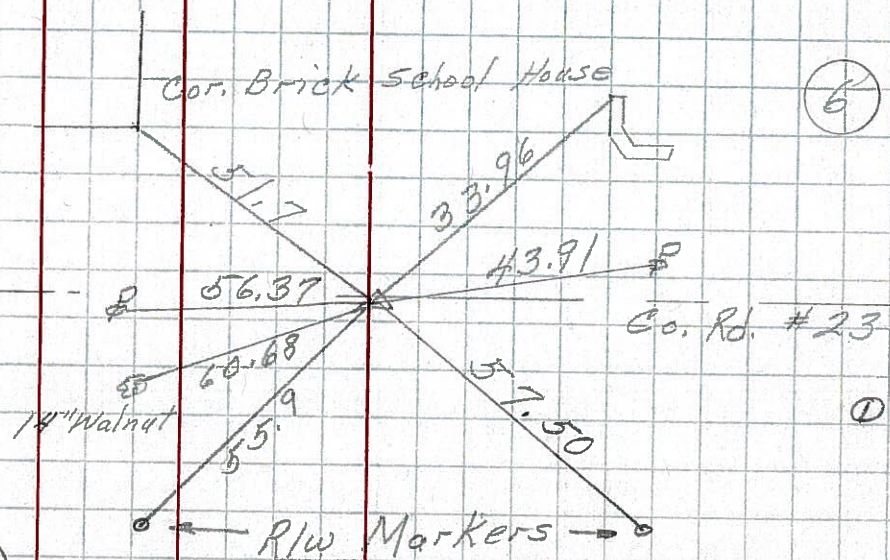

End Sec. D start Sec. F.  
53+47.9 sec. D = 54+00  
Sec. F



PERSONNEL TITLE PERSONNEL TITLE

COUNTY Seneca DATE \_\_\_\_\_

KrabiLL  
Kowaleski  
Brooks

S. R. 224 WEATHER \_\_\_\_\_

SEC. \_\_\_\_\_ TEMP. \_\_\_\_\_

DESCRIPTION LEFT Reed CENTER LINE RIGHT Venice JOB NO. \_\_\_\_\_

