

O.D.O.T. DISTRICT 2 SURVEY OFFICE (USE ONLY)

PERSONNEL

REFERENCE NO. 91

SHEET 14 OF 16

NOTES RHOADES

DATE 5/25/17

ROUTE US 224

H.C. O'DONNELL

WEATHER CLOUDY

COUNTY SENECA

R.C. POORE

TEMP. 62°

TOWNSHIP VENICE

DWG BY MILLER

PID 102819

SECTION 11

T 1 N R 18 E

TYPE MONUMENT P.K.NAIL

~~ON SURFACE~~ - BELOW 2"

OFFSET Q PAVEMENT 1.5' ± : RT

11.5' TO RT EDGE PAVEMENT

STATION: 1559+94

HORZ.DATUM: NAD83 (2011)

GEOID: NAVD88 2012A

GRID: NORTHING: 508084.103

EASTING: 1864803.741

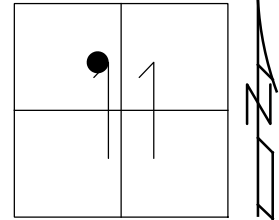

RECORD: P.I.
 STA 1612+83.64
 $\Delta = 01^{\circ}23' \text{ LT}$
 FD R.R.SPIKE
 07-15-83
 SET P.K./WASHER
 11-03-83
 SET P.K./WASHER
 09-10-93
 FD P.K./WASHER
 09-02-09
 FD P.K.SHANK
 REF91
 6-2-15, JFO
 9-21-16
 FD P.K./WASHER
 REF91
 5-25-17
 6-6-18, JFO

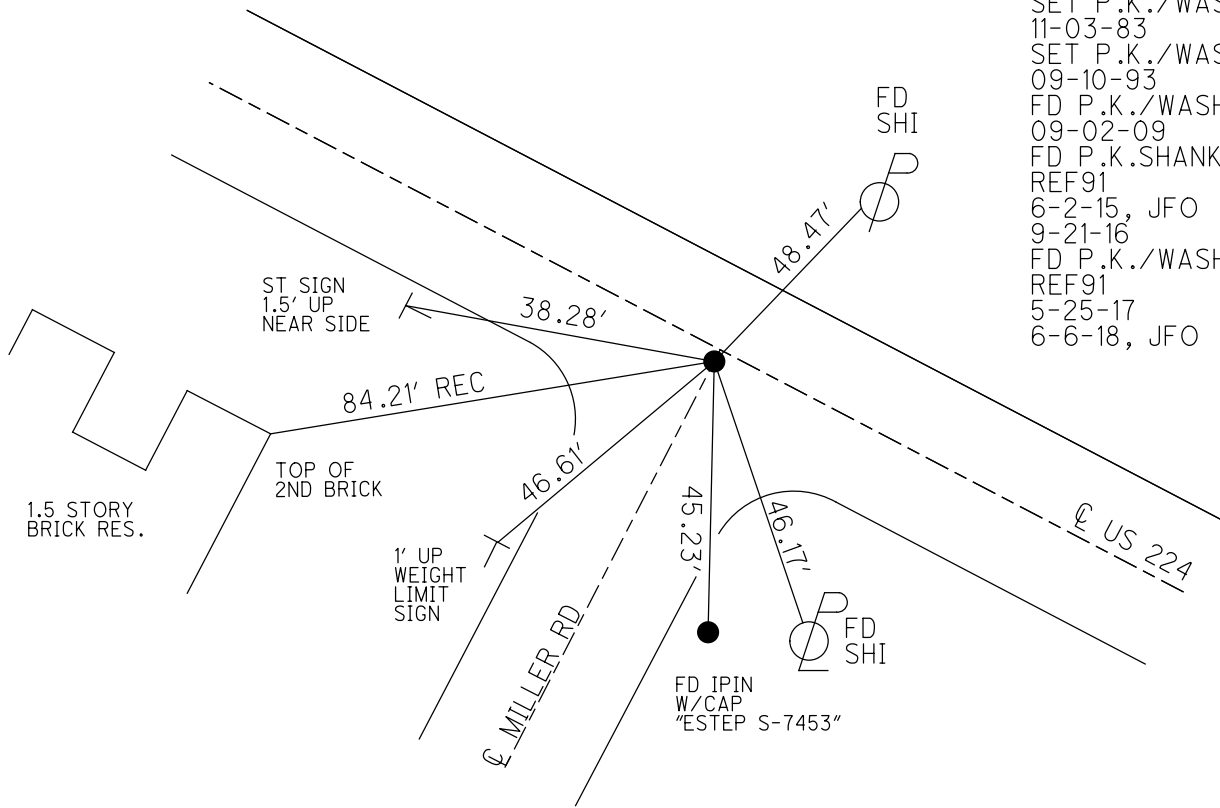

O.D.O.T. DISTRICT 2 SURVEY OFFICE (USE ONLY)

| | | | | | | |
|-----------|---------------|---------|---------|----------|---------|----|
| PERSONNEL | REFERENCE NO. | 91 | SHEET | 11 | OF | 13 |
| NOTES | RHOADES | DATE | 9-21-16 | ROUTE | 224 | |
| H.C. | O'DONNELL | WEATHER | CLEAR | COUNTY | SENECA | |
| R.C. | TODD | TEMP. | 70°F | TOWNSHIP | VENICE | |
| | | | | SECTION | 11 | |
| | | | | T. 1 N | R. 18 E | |

TYPE MONUMENT _____ P.K.SHANK
~~ON SURFACE~~ - BELOW _____ 2"
~~LEFT~~ - \odot PAV'T - RIGHT _____ 1.5'
 _____ 11.5' TO RT EDGE PAVEMENT
 S.L.M. 1613+25
 GRID: NORTHING: 508084.103 EASTING: 1864803.741

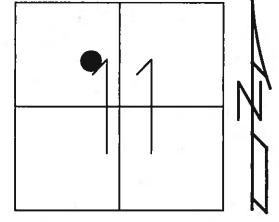

RECORD:
 P.I. STA. 1612+83.64
 $\Delta = 01^{\circ}23' LT$
 S.L.M. 1613+85
 FD. RR SPK
 07-15-83
 SET PK/WASHER
 11-03-83
 SET PK/WASHER
 09-10-93
 FD PK/WASHER
 09-02-09
 FD P.K.SHANK
 GPS, REF91
 9-21-16

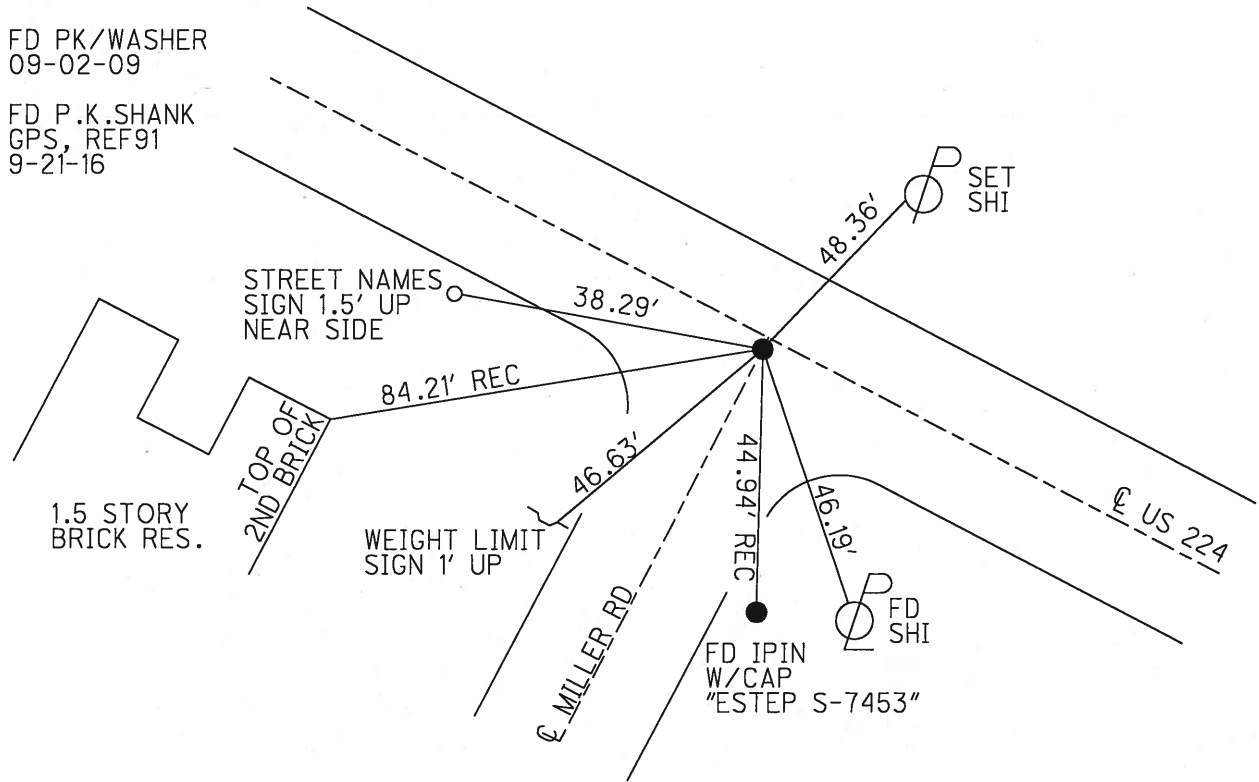

O.D.O.T. DISTRICT 2 SURVEY OFFICE (USE ONLY)

| | | |
|---------------------|-------------------------|----------------------------|
| PERSONNEL | REFERENCE NO. <u>91</u> | SHEET <u>4</u> OF <u>6</u> |
| NOTES <u>CHENEY</u> | DATE <u>07-19-93</u> | ROUTE <u>224</u> |
| H.C. <u>RIPPLE</u> | WEATHER <u>CLOUDY</u> | COUNTY <u>SENECA</u> |
| R.C. <u>BARBOUR</u> | TEMP. <u>80°</u> | TOWNSHIP <u>VENICE</u> |
| <u>GEYMAN</u> | | SECTION <u>11</u> |
| | | T <u>1</u> N R <u>18</u> E |

TYPE MONUMENT PK/WASHER
 ON SURFACE - BELOW ON
 LEFT - Q PAV'T - RIGHT 1.5'
11.5' TO RT. EDGE PAVEMENT
 S.L.M. 1559+94
 Grid: Northing: _____ Easting: _____

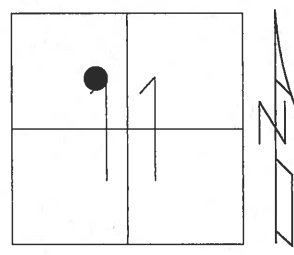

RECORD: 07-15-83
 P.I. STA. 1612+83.64
 $\Delta=01^{\circ}23'$ LT
 S.L.M. 1613+85
 FD. RR SPK
 SET PK/WASHER 11-03-83
 SET PK/WASHER 09-10-93
 FD PK/WASHER 09-02-09

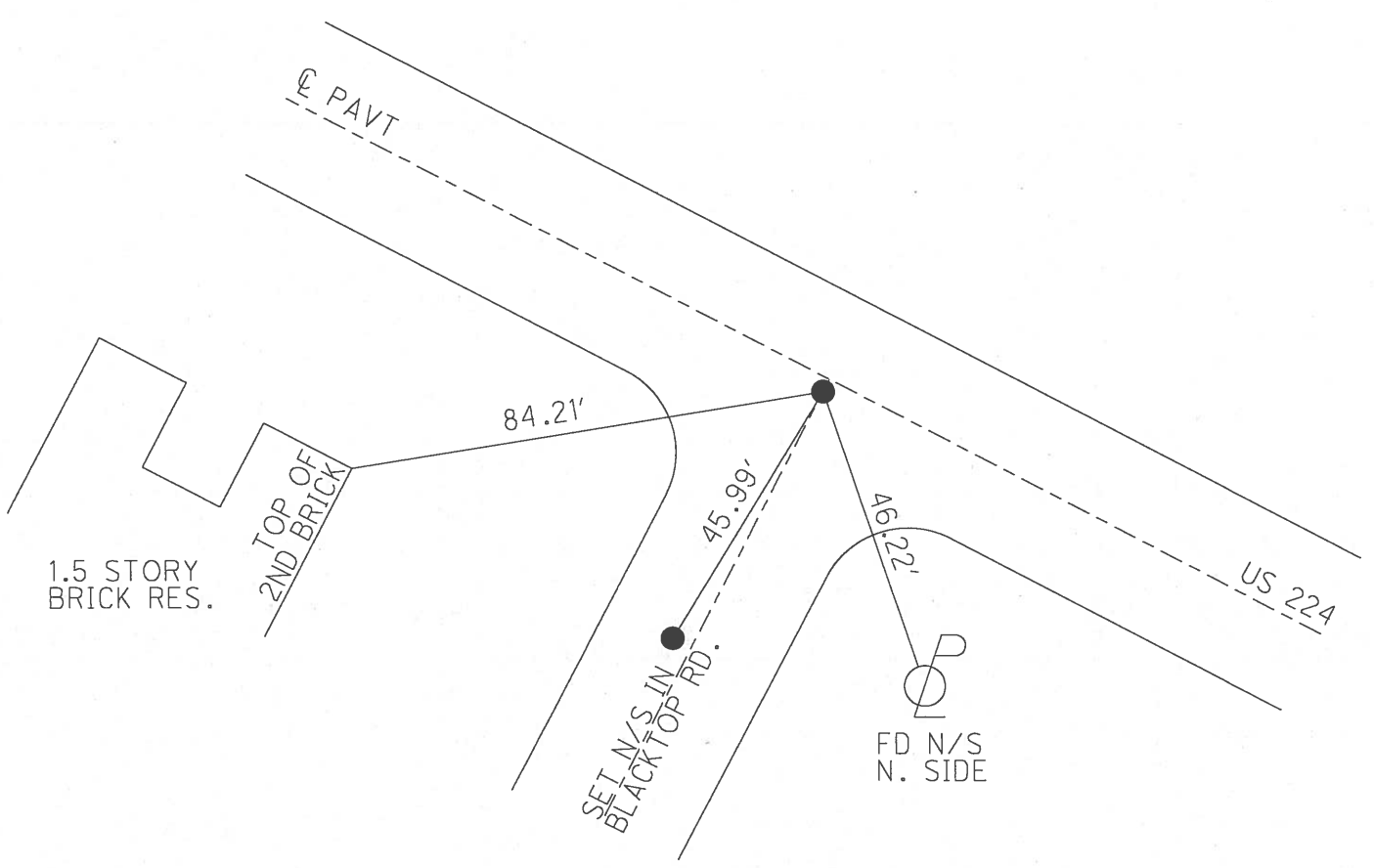

County SENECA S.R. U.S. 224

Date 7-15-83

Township VENICE

Weather CLEAR

Section 11

Temp. +95°

T N, R E

Personnel HOFFMAN

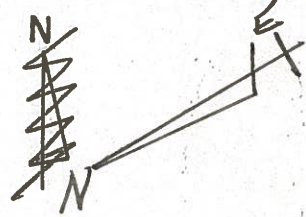
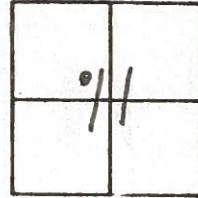

HOUSEHOLDER

LOEHRKE

BARNISEL

91

CORP. LINE

P.I. 1612+83.64

$\Delta = 1^{\circ}-23' LT.$

S.L.M. 1613+85

FD. R.R. SPK.

SET P.K./WASHER
11-3-83
S.W.H.

TACKED
HUB □ 43.46'

78.39'
SHI.
SE/S

46.22'
SHI.
N/S

47.86'
SHI.
N/S

224

U.S.

PERSONNEL _____ TITLE _____ PERSONNEL _____ TITLE _____
 COUNTY Seneca DATE 1-13-66
 S. R. U.S. # 224 WEATHER _____
 SEC. _____ TEMP. _____
 DESCRIPTION Attica - Huron Co Line JOB NO. _____

91-A

P.O.T.
 1622+78.07
 R.R. SPK.
 8646

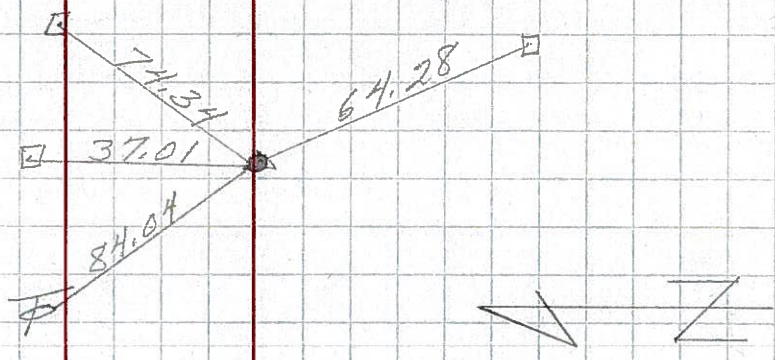

91

P.I.
 1612+83.64
 $\Delta = 1^\circ 23' Lt.$
 R.R. SPK.
 209

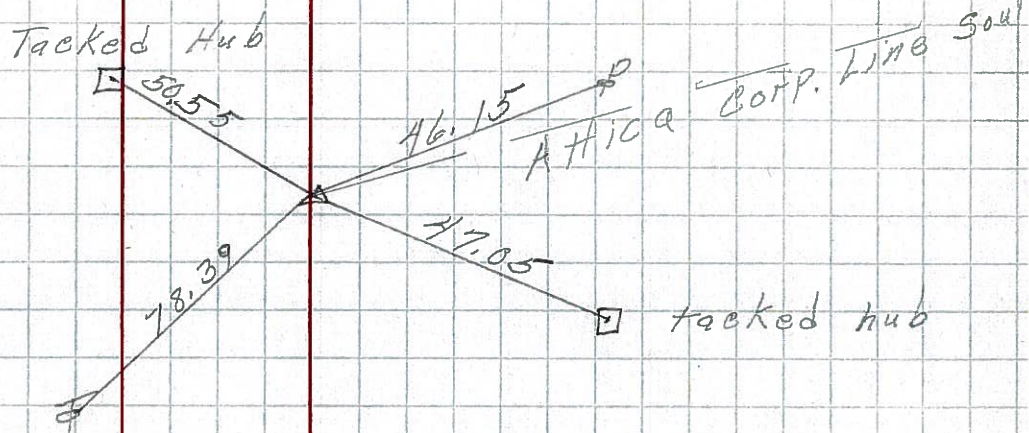

8645

90-A

P.O.T.
 1609+36.58
 R.R. SPK.

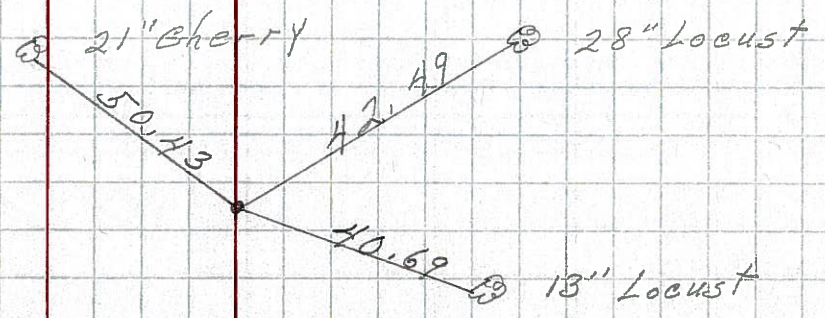

208 8644

PERSONNEL TITLE PERSONNEL TITLE

COUNTY Seneca DATE 1-13-66

S. R. U.S. # 224 WEATHER

SEC. TEMP.

DESCRIPTION Attica - Huron Co Line

LEFT CENTER LINE RIGHT

JOB NO.

91-A

P.O.T.
1622 + 78.07
R.R. SPK.

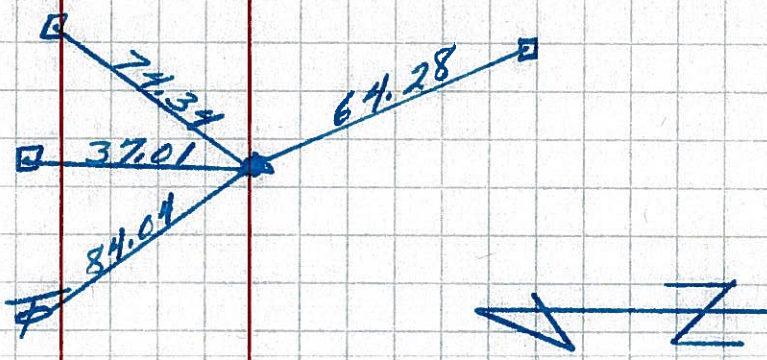

91

P.I.
1612 + 83.64
 $\Delta = 1^\circ 23' Lt.$
R.R. SPK.

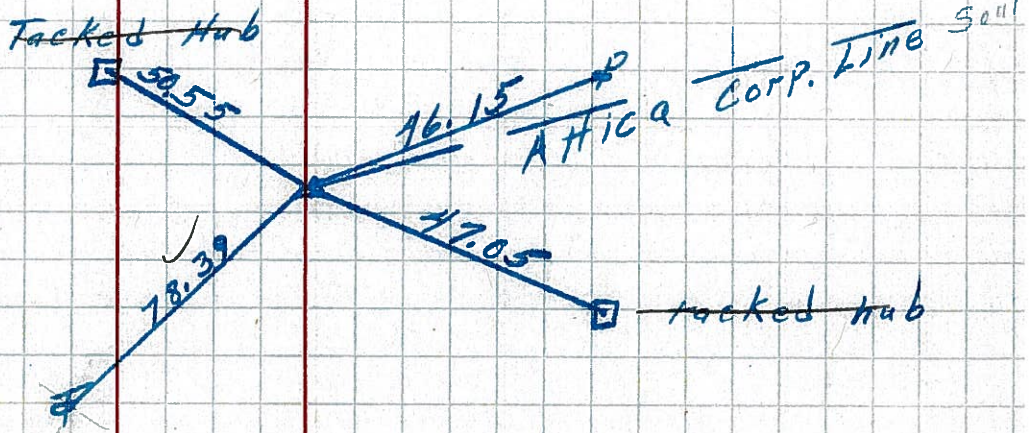

209

90-A

P.O.T.
1609 + 36.58
R.R. SPK.

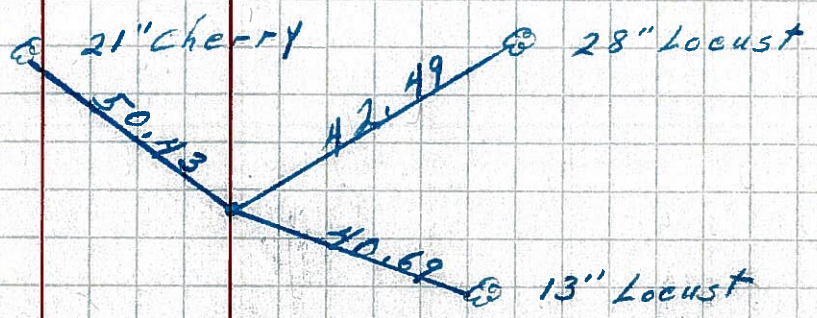

208

PERSONNEL TITLE PERSONNEL TITLE

COUNTY Seneca

DATE 10-11-49

S. R. #224

4-28-58

WEATHER

SEC. G-D-F-E.

TEMP.

DESCRIPTION S.H. #272

LEFT

CENTER LINE

RIGHT

JOB NO.

Sec. E. Start at East Corp
Line of Attica East To
Huron Co. Line



90

Sta. 283+00
R.R. Spike on & R/W
of 32 Brick Pumph.
1598+25.6 S.L.D.
207

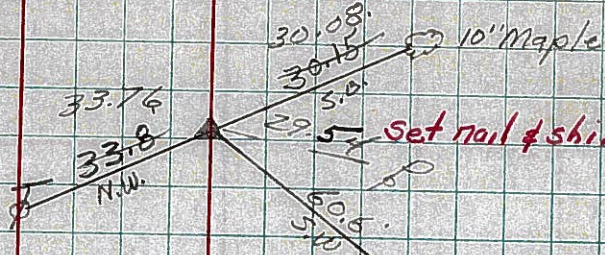

Set spike
4-22-60

N.E. Cor
Lumber Co.
Bldg.

90-A

Sta. 294+10.9
Δ = 0°-0'
R.R. Spike on & of R/W
1609+36.5 #
208

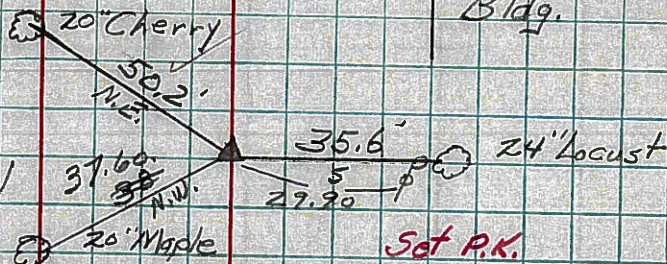

Set spike
4-22-60

91

Sta. 297+58.9
Δ = 1°-22' Lt.
R.R. Spike on & R/W
1612+84.5 #
209

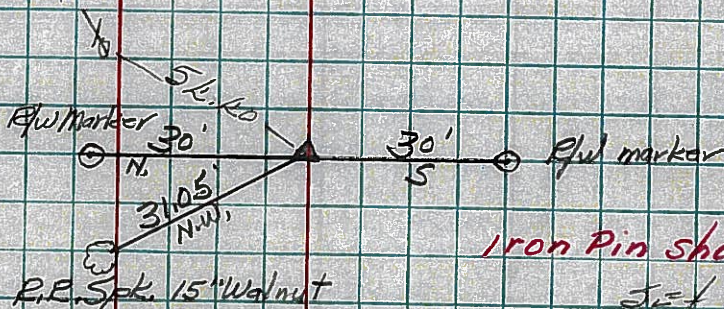

Iron Pin showing

Set spike
4-22-60

91-B

Sta. 312+35.1
Δ = 10°-33' Lt
R.R. Spk. on & R/W
1627+60.7 #
210

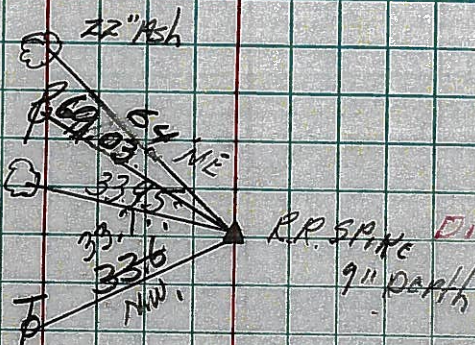

RR SPIKE 9" DEPTH
4-22-60