

O.D.O.T. DISTRICT 2 SURVEY OFFICE (USE ONLY)

PERSONNEL	REFERENCE NO.	92	SHEET	9	OF	9
NOTES	LEU	DATE	06-04-15	ROUTE	US 224	
H.C.	O'DONNELL	WEATHER	PARTLY CLDY	COUNTY	SENECA	
R.C.	RHOADES	TEMP.	75°F	TOWNSHIP	VENICE	
				SECTION	18	
				T	1	N
				R	18	E

TYPE MONUMENT FD RR SPIKE  
~~ON SURFACE~~ - BELOW 4"  
~~LEFT - C~~ PAV'T - RIGHT 24'  
12.5'N TO S EDGE PAVEMENT  
 S.L.M. 1749+86 REC  
 GRID: NORTHING: 502425.2037 EASTING: 1877130.436

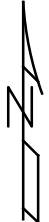
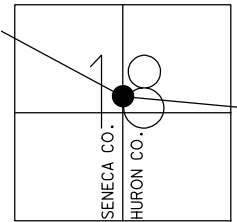

RECORD:  
 P.O.T STA. 1748+46.30  
 S.L.M. 1749+86  
 FD P.K. NAIL SHANK 1" DOWN  
 7-08-83

SET P.K./WASHER  
 AT POT  
 (DNF P.I. 1748+54.25  
 $\Delta = 20^\circ 06' 30''$ )  
 11-8-83

SET P.K./WASHER  
 AT P.O.T.  
 DNF P.I.  
 9-10-93, RCC

FD RR SPIKE  
 GPS, REF92  
 06-04-15

SET MAG/WASHER  
 GPS, NEWREF92  
 DNF PI  
 9-22-16, JFO

SET SHI  
 #73-10992

SET SHI  
 N/S  
 #1300-10352

SET SHI  
 N/S

SET SHI  
 SW/S  
 #1300-13

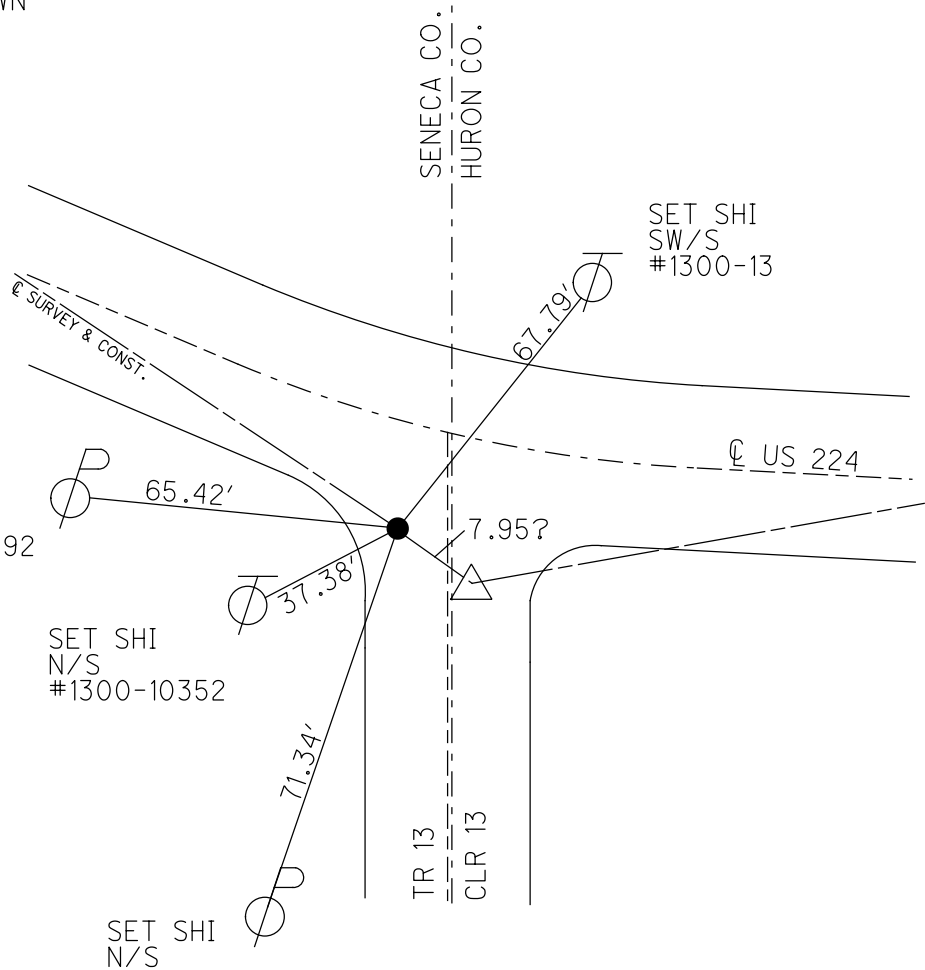

O.D.O.T. DISTRICT 2 SURVEY OFFICE

PERSONNEL

REFERENCE NO. 92

SHEET 22 OF 22

NOTES CHENEY

DATE 7/20/93

ROUTE US 224

H.C. RIPPLE

WEATHER FAIR

COUNTY SENECA

R.C. BARBOUR

TEMP. 80°

TOWNSHIP VENICE

GEYMAN

SECTION 18

T 1 N R 18 E

TYPE MONUMENT P.K.NAIL SHANK

~~ON SURFACE~~ - BELOW 1"

LEFT - C PAV'T - ~~RIGHT~~ 24'

12.5'N TO S EDGE PAVEMENT

S.L.M. 1695+95

Grid: Northing: \_\_\_\_\_ Easting: \_\_\_\_\_

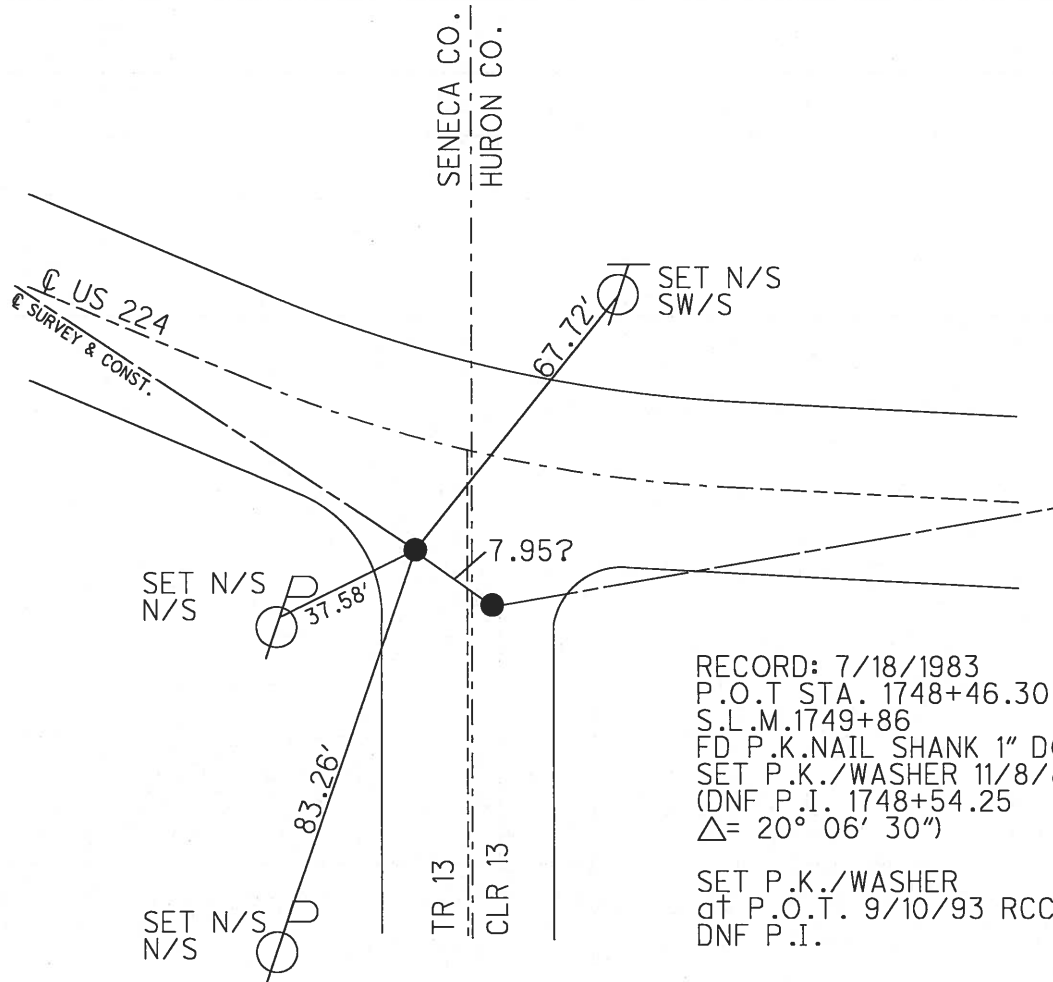
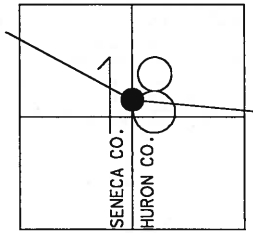

RECORD: 7/18/1983  
 P.O.T STA. 1748+46.30  
 S.L.M. 1749+86  
 FD P.K.NAIL SHANK 1" DOWN  
 SET P.K./WASHER 11/8/83  
 (DNF P.I. 1748+54.25  
 $\Delta = 20^{\circ} 06' 30''$ )  
 SET P.K./WASHER  
 at P.O.T. 9/10/93 RCC  
 DNF P.I.

# O.D.O.T. DISTRICT 2 SURVEY OFFICE

PERSONNEL

REFERENCE NO. 92

SHEET 21 OF 21

NOTES CHENEY

H.C. RIPPLE

DATE 7-20-1993

ROUTE # 224

R.C. BARBOUR

WEATHER FAIR

COUNTY SENECA

GEYMAN

TEMP. 80°

TOWNSHIP VENICE

SECTION 18

T.1 N R.18 E

TYPE MONUMENT P.K. NAIL SHANK

~~ON~~ SURFACE - BELOW 1" ±

LEFT- $\phi$  PAV'T. - RIGHT 24'

12.5' N. TO S. EDGE PAVEMENT

S.L.M. 1695+95

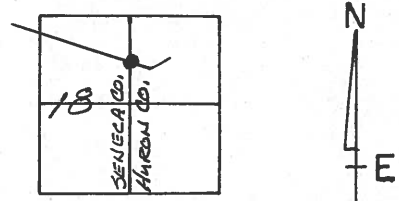

RECORD: 7-18-1983

P.O.T. STA. 1748+46.30

S.L.M. 1749+86

FD. P.K. NAIL SHANK

1" DOWN

Did Not Find P.I. 1748+54.25

$\Delta = 20^{\circ} 06' 30''$

SET PK/WASHER @  
 P.O.T. 9-10-1993  
 R.C.C.  
 DID NOT FIND P.I.

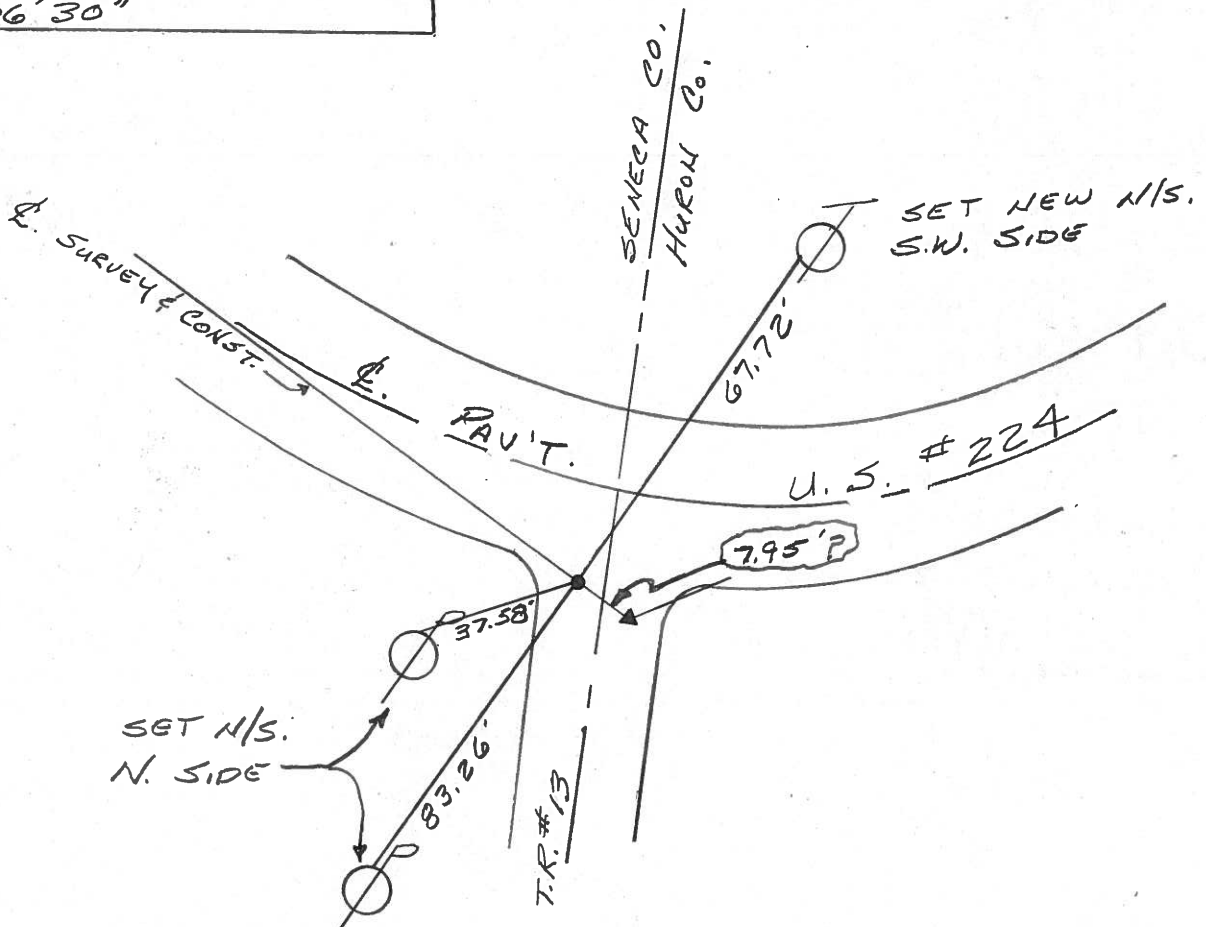

County SENECA S.R. U.S. 224

Date 7-18-83

Township VENICE

Weather HAZY

Section 18

Temp. + 80°

T N, R E

Personnel HOFFMAN

HOUSEHOLDER

LOEHRKE

BARNHISEL

92

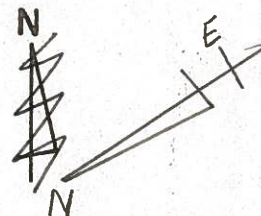
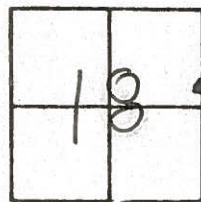

OK 11-8-83  
S.W.H.

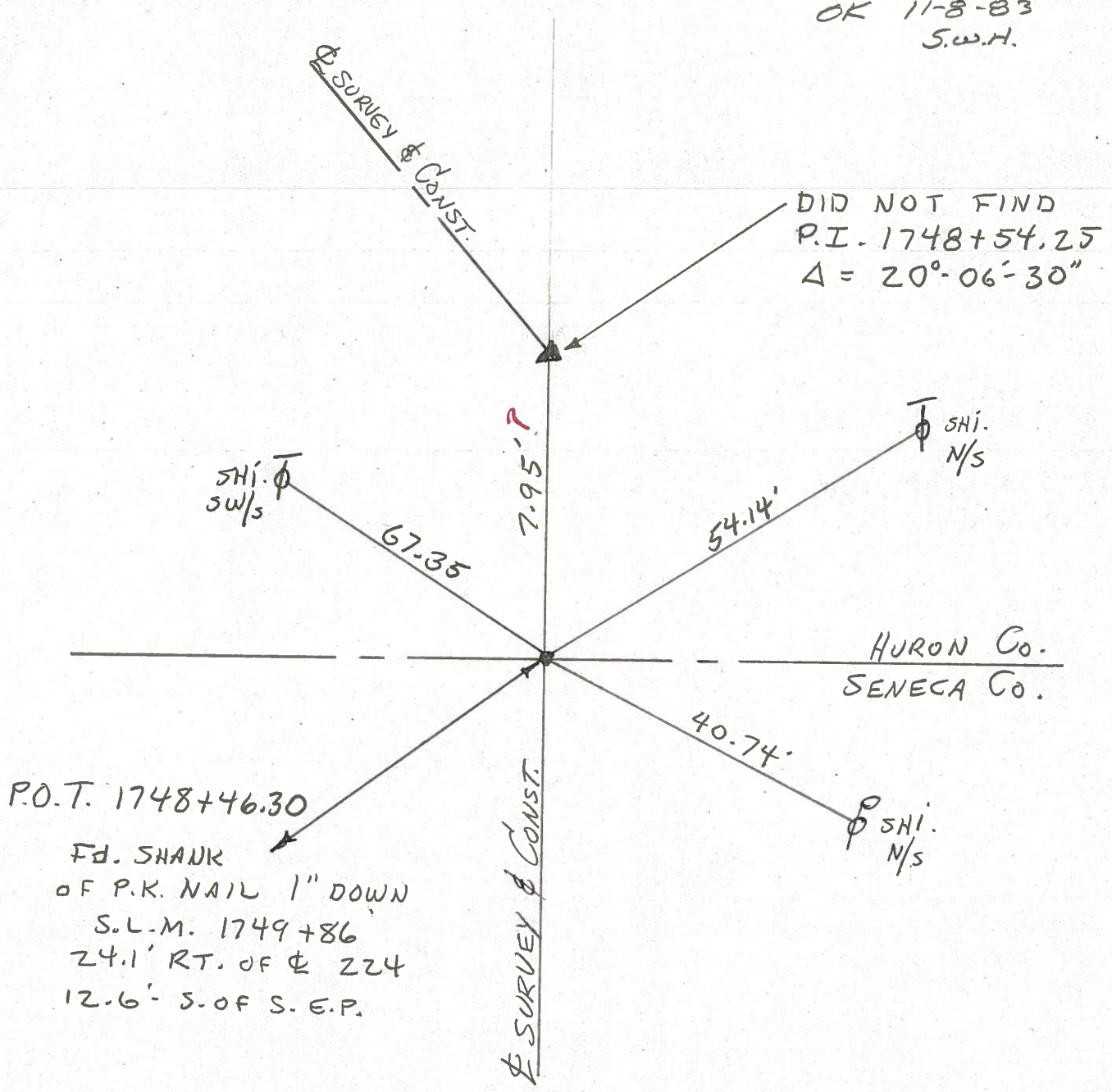

PERSONNEL TITLE PERSONNEL TITLE

COUNTY Seneca DATE 1-13-65

S. R. U.S. # 224 WEATHER

SEC. TEMP.

DESCRIPTION A Hig - Huron Co Line LEFT CENTER LINE RIGHT JOB NO.

P.I.  
1748 + 54.25  
 $\Delta = 20^{\circ} 06' 30''$   
P.K. Nail

P.O.T.  
1748 + 46.30  
R.R. spk.

8656

214

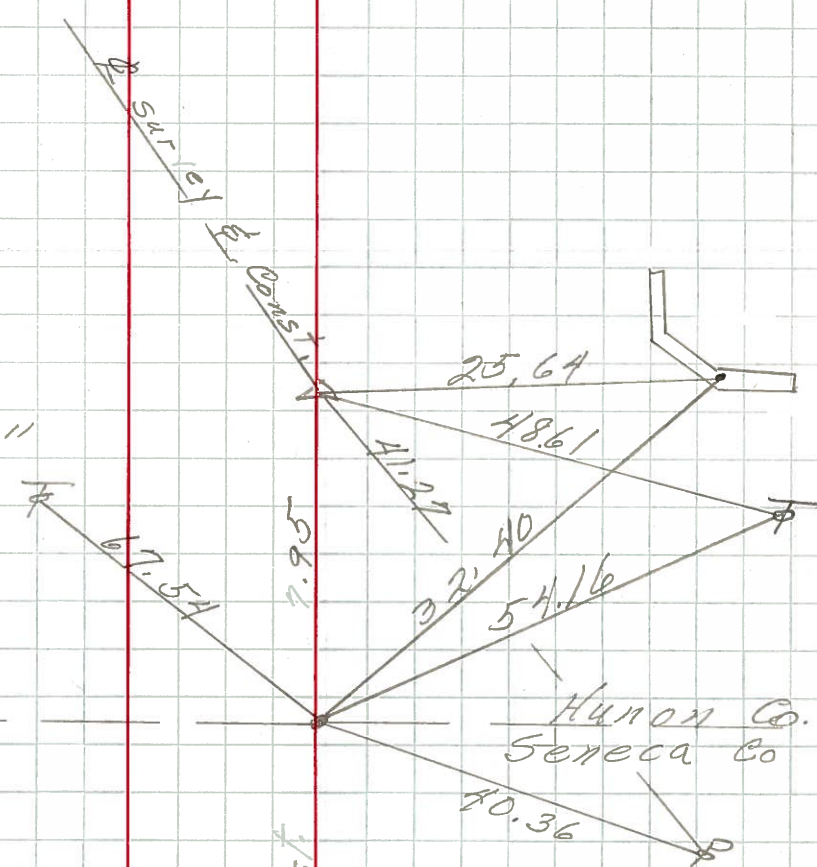

92

PERSONNEL TITLE PERSONNEL TITLE

COUNTY Seneca DATE 1-13-65

S. R. U.S. #224 WEATHER

SEC. TEMP.

DESCRIPTION A Hig - Huron Co Line JOB NO.

LEFT CENTER LINE RIGHT

~~90~~

P.I.  
1748+54.25  
 $\Delta = 20^{\circ} 06' 30''$   
P.K. Nail

92

P.C.T.  
1748+46.30  
R.R. SPK.

7-18-83  $\pm 80^{\circ}$

Fd Shank  
of P.K. 1" down  
Shm 1749+86  
24.1 R of 2 Post 224  
12.65 of S. EP. **214**

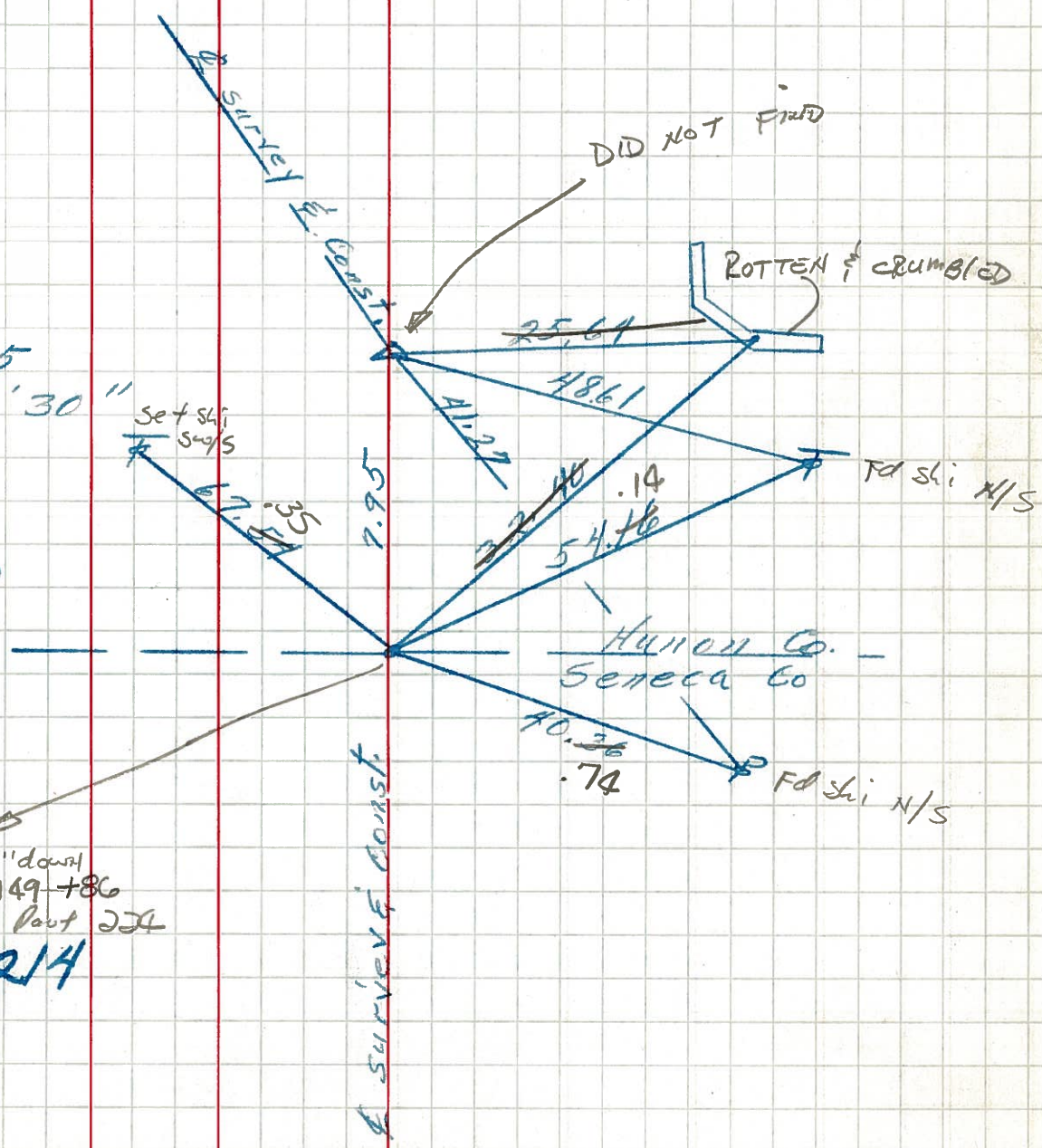

PERSONNEL	TITLE	PERSONNEL	TITLE
Cronin		Schneider	
Barbour		Hosser	
Ripple			

COUNTY Seneca DATE Aug. 9/63  
 S. R. # 224 WEATHER \_\_\_\_\_  
 SEC. Attica East to Co Line TEMP \_\_\_\_\_

DESCRIPTION Ties for Control Points

JOB NO. \_\_\_\_\_

LEFT CENTER LINE 224 RIGHT

\* All Ties Plumbed

(91-I)

P.O.T.  
 ✓ 1725+90.40  
 Set Nail & Shiner

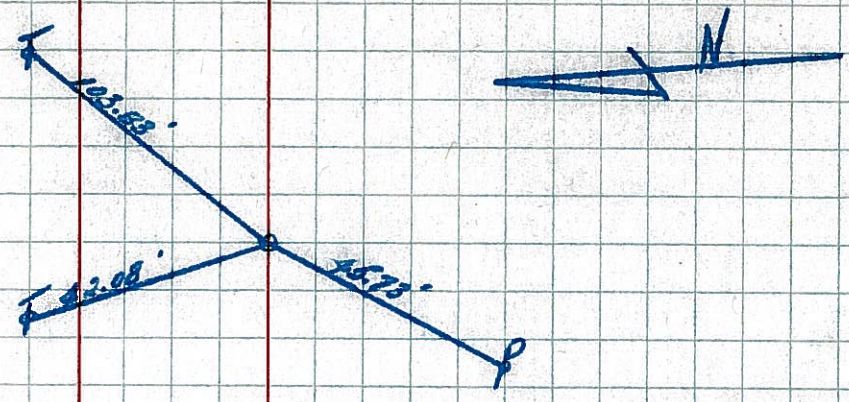

P.I. could not find  
 1748+54.25  
 $\Delta = 20^{\circ}06'30''$  Lt.  
 Set P.I. Nail

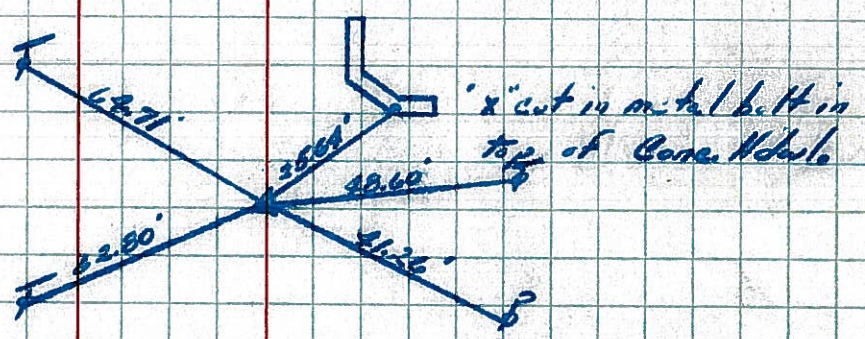

(92)

✓ 1748+46.27  
 Intersection of Co. line

