

DESIGN DESIGNATION

Current A.D.T. (1998)	988	
Design Year A.D.T. (2018)	1784	
D.H.V. (K - .08)	143	
D	60%	
T	4%	
V	55 mph	
Legal Speed Limit	55 mph	
Functional Classification	Rural Collector	
Design Exception	Stopping Sight Distance	Approval Date 3-8-94
	Superelevation	Approval Date 3-8-94
	Horiz. Alignment	Approval Date 3-8-94

# STATE OF OHIO

## DEPARTMENT OF TRANSPORTATION

### SEN - 228 - 1.04

SENECA COUNTY  
SEN - 228 - 1.04

OHIO
FHWA REGION 5
FEDERAL PROJECT

1  
23

SURFACE TRANSPORTATION PROGRAM  
P.I.D. 10483

### ADAMS TOWNSHIP SENECA COUNTY

MICROFILMED  
JAN 20 1999

### 1997 SPECIFICATIONS

The standard specifications of the State of Ohio, Department of Transportation, including changes and supplemental specifications listed in the proposal shall govern this improvement.

I hereby approve these plans and declare that the making of this improvement will require the closing to traffic of the highway except as noted on sheet 3, and that detours will be provided as indicated on the plans.

Approved \_\_\_\_\_  
Date 3/27/98 *James Z. McCarty* District Deputy Director

Approved \_\_\_\_\_  
Date 5-8-98 *[Signature]* Director, Department of Transportation

### CONVENTIONAL SIGNS

County Line	_____	Limited Access (only)	_____	L/A	
Township Line	_____	Right of Way (only)	_____	R/W	
Section Line	_____	Limited Access & Right of Way	_____	L/A&R/W	
Corporation Line	_____ or _____	Existing Right of Way	_____	R/W	
Fence Line (exist.)	_____ (prop.) _____	Property Line	_____ (in existing fence)	_____	
Center Line	_____	Railroad	_____	_____	
Trees, Stumps	_____ (to be removed)	Guardrail (existing)	_____ (proposed)	_____	
Utility Poles: Telephone	_____	Water Line	_____	Gas Line	_____
Light	_____	Sanitary	San	Storm	S
Cable TV	_____	Electrical	E	Telephone	T
Traffic Signal	_____	Western Union Telegraph	W.U.T.	_____	_____
Guy Pole	_____				
Gas Riser	_____				
Telephone Riser	_____				

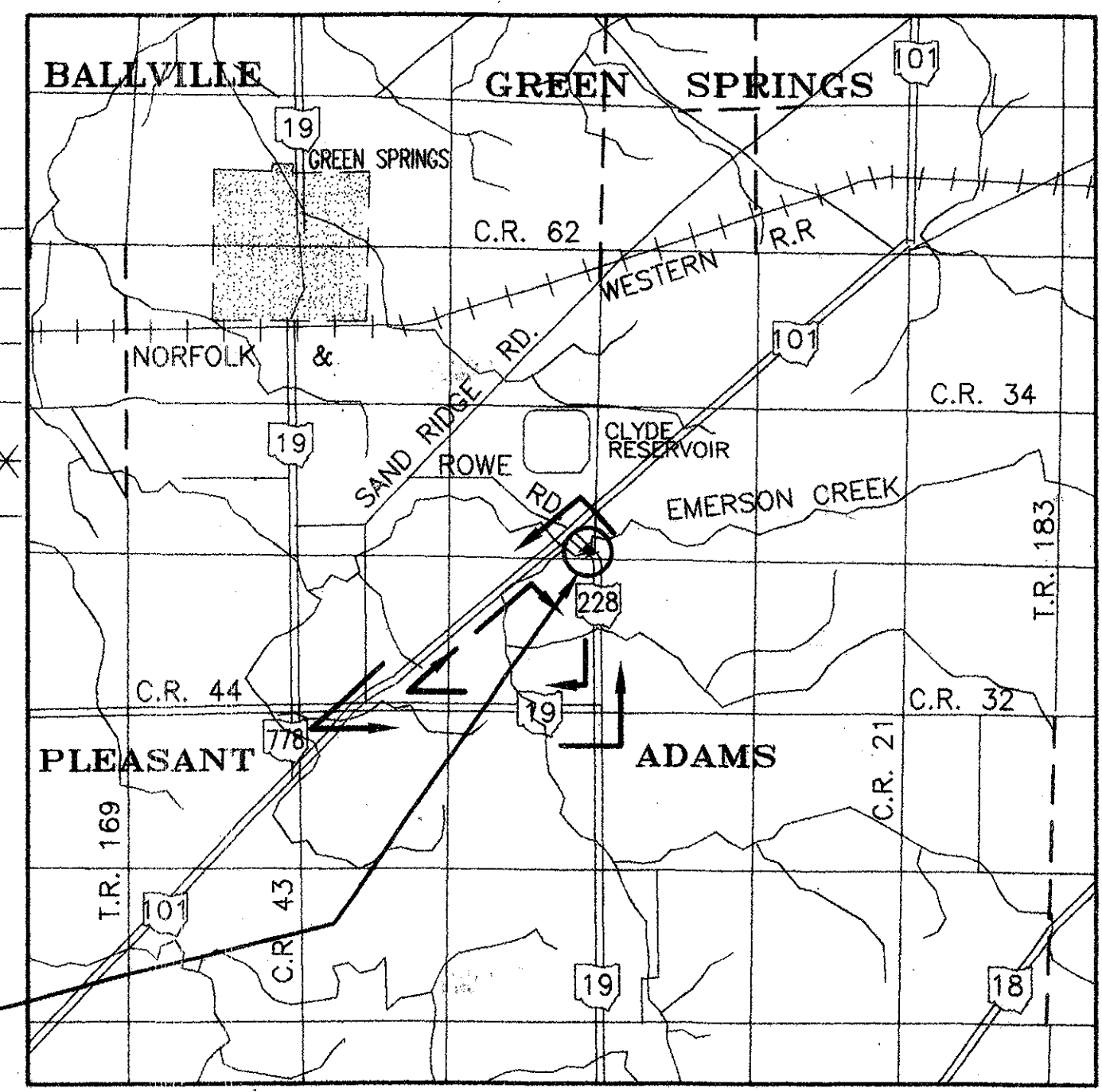

**PROJECT SITE**  
BEGIN PROJECT: STA. 54+20  
END PROJECT: STA. 55+90

LOCATION AND DETOUR MAP

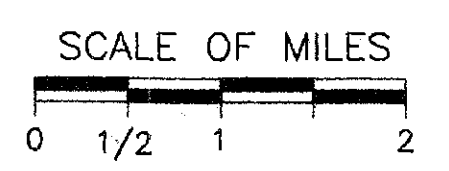

### INDEX OF SHEETS

Title Sheet	1
Typical Sections	2
General Notes	3, 3A
Striping Plan	4
Pavement Area Table	5
Subsummaries	6
General Summary	7
Plan and Profile	8, 9
Cross Sections	10-12
Structures Over 20' Span	13-20
Right - Of - Way	21-23

### LINE DATA

Begin Project : Sta. 54+20  
End Project : Sta. 55+90  
Net Length of Project = 170 Lin. Ft. or 0.032 Mi.  
Add For Work  
Begin Work : Sta. 53+20  
End Work : Sta. 57+20  
Net Length of Work: = 400 Lin. Ft. Or 0.076 Mi.

**UNDERGROUND UTILITIES**  
2 WORKING DAYS BEFORE YOU DIG  
Call-800-362-2764(Toll Free)  
OHIO UTILITIES PROTECTION SERVICE  
NON-MEMBERS MUST BE CALLED DIRECTLY

PORTION TO BE IMPROVED \_\_\_\_\_  
STATE, FEDERAL & INTERSTATE ROADS \_\_\_\_\_  
OTHER ROADS \_\_\_\_\_  
DETOUR \_\_\_\_\_

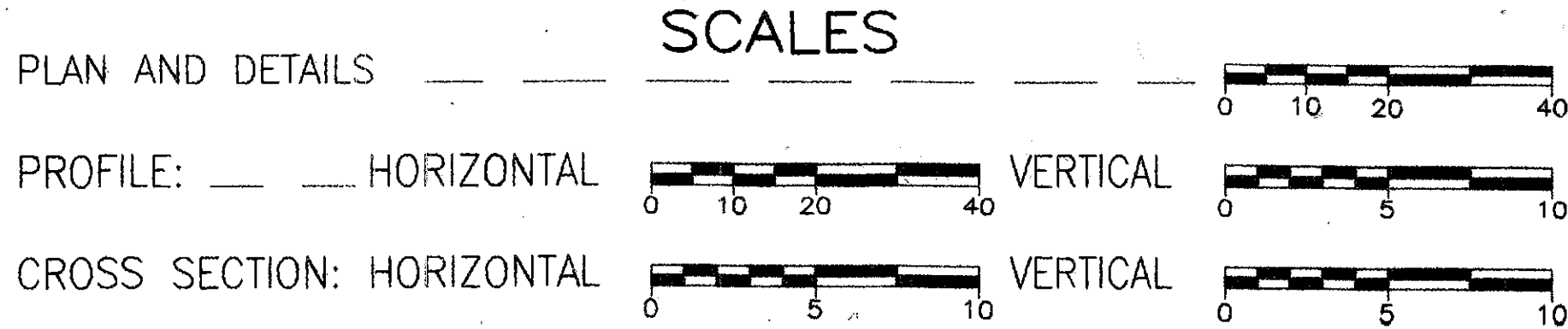

**PROUDFOOT ASSOCIATES**  
5360 HEATHERDOWNS BLVD.  
TOLEDO, OHIO 43614  
(419) 865-7195

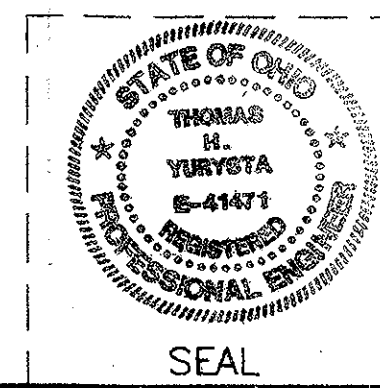

SUPPLEMENTAL PRINTS OF STANDARD CONSTRUCTION DRAWINGS					
BP-3.1	2-21-92	LA-1	6-1-79	DS-1-92	12-15-94
GR-1.1 M	10-21-97	MT-99.10 M	I-30-95	TC-65.10 M	II-01-95
GR-1.2 M	1-3-96			TC-65.12 M	II-01-95
GR-2.1 M	10-21-97	AS-1-81	9-15-94		
GR-3.4 M	10-21-97				
GR-4.1	5-6-91	DBR-2-73	4-10-73		
RM-1.1 M	4-8-97	PSBD-1-93	3-04-94		
MC-10	5-1-76				
MC-11	8-1-78				

SUPPLEMENTAL SPECIFICATIONS	
806	9-9-97
865	1-6-98
SPECIAL PROVISIONS	
NWP #3 & #13	
4-23-98	

Project: SEN - 228 - 1.04  
Date of Letting \_\_\_\_\_ 19\_\_\_\_, Contract No. \_\_\_\_\_

BY: *Thomas H. Yurysta*  
DATE: JAN 8, 1997  
P.E. No. 41471

SEN-228-1.04  
980548  
23PGS  
P.I.D.# 10483  
08/05/98  
DIST. 02

CENTERLINE MONUMENT IS TO BE SET DURING CONSTRUCTION AT THE FOLLOWING STATION AT A TOLERANCE OF ± 0.02 ft.  
 SEN.228  
 P.T. STATION 54+71.77

# CENTERLINE SURVEY PLAT

## SEN - 228 - 1.04

### SENECA COUNTY

Adams Twp. Sections 9, 10, 15, & 16, T3N, R16E

SENECA COUNTY SEN - 228 - 1.04	OHIO FHWA REGION 5 FEDERAL PROJECT	21 23
STP -		1 3

R/W ONLY | SENECA-228-1.04  
 PID-10483 | SJN-027360

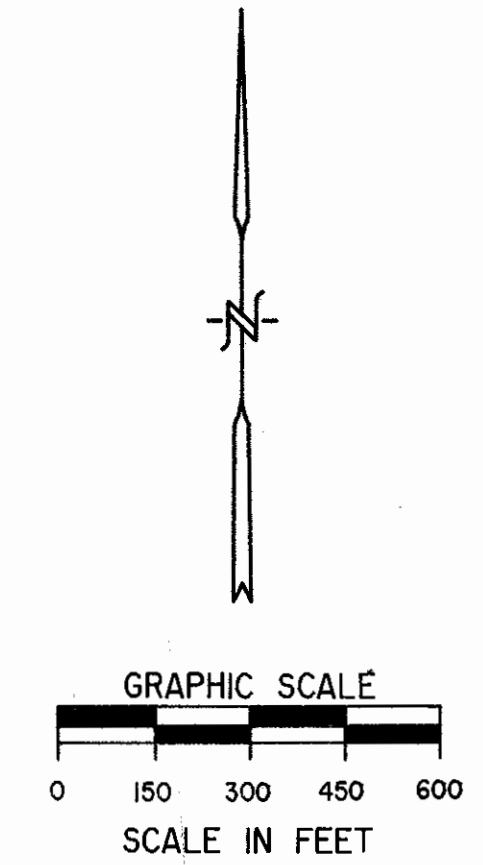
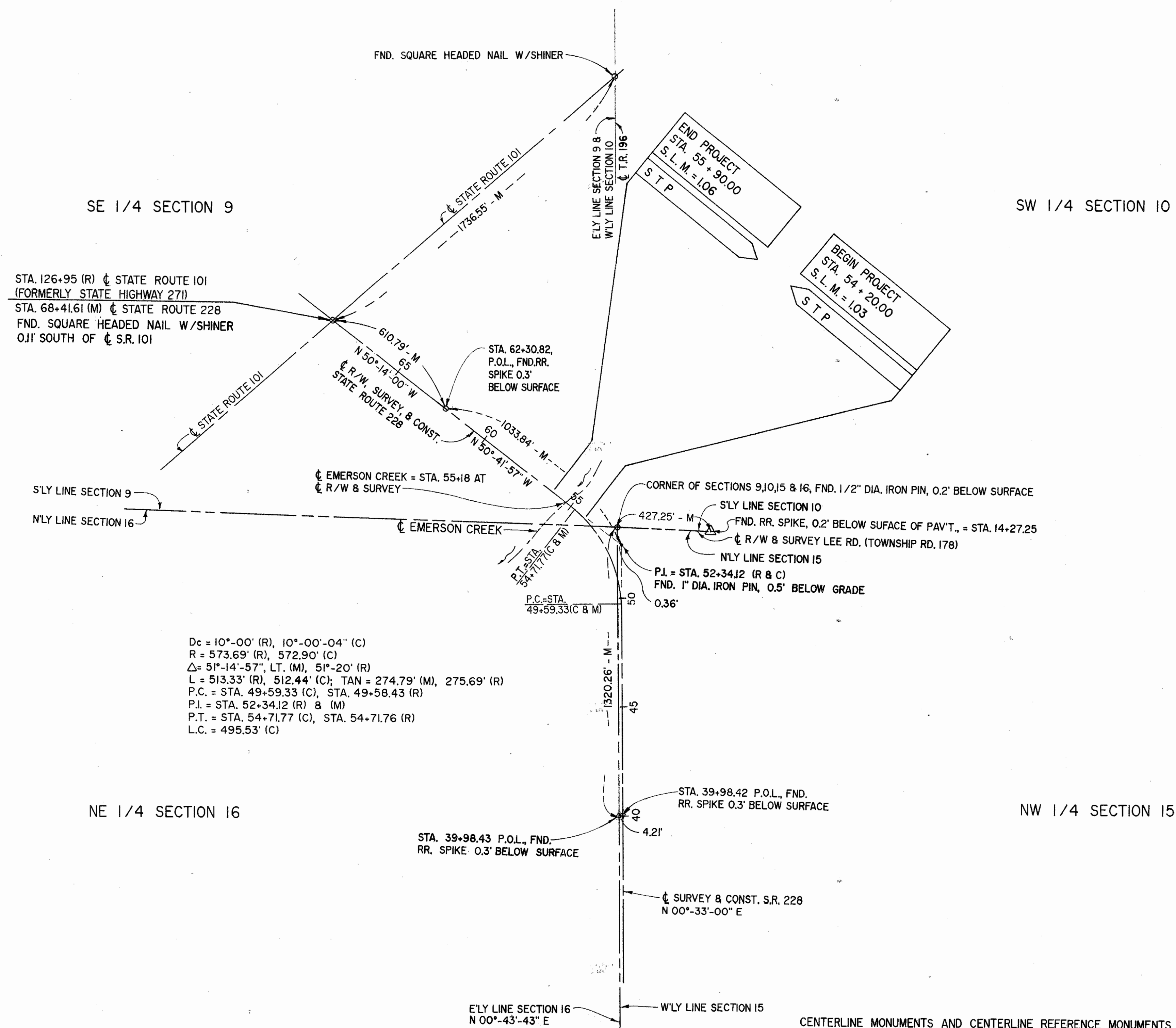

### NOTES

THE BEARINGS REFERRED TO HEREON ARE BASED UPON AN ASSUMED MERIDIAN, AND ARE USED ONLY FOR THE DETERMINATION OF ANGULAR MEASUREMENTS.

R = DENOTES RECORD DISTANCE, BEARING OR ANGLE.  
 C = DENOTES CALCULATED DISTANCE, BEARING OR ANGLE.  
 M = DENOTES MEASURED DISTANCE, BEARING OR ANGLE.  
 FND. = DENOTES FOUND

THE EXISTING RIGHT OF WAY LOCATION AND WIDTH WERE OBTAINED FROM THE OHIO DEPARTMENT OF TRANSPORTATION PLAN SH485 SECTION K

Dc = 10°-00' (R), 10°-00'-04" (C)  
 R = 573.69' (R), 572.90' (C)  
 Δ = 51°-14'-57", LT. (M), 51°-20' (R)  
 L = 513.33' (R), 512.44' (C); TAN = 274.79' (M), 275.69' (R)  
 P.C. = STA. 49+59.33 (C), STA. 49+58.43 (R)  
 P.I. = STA. 52+34.12 (R & M)  
 P.T. = STA. 54+71.77 (C), STA. 54+71.76 (R)  
 L.C. = 495.53' (C)

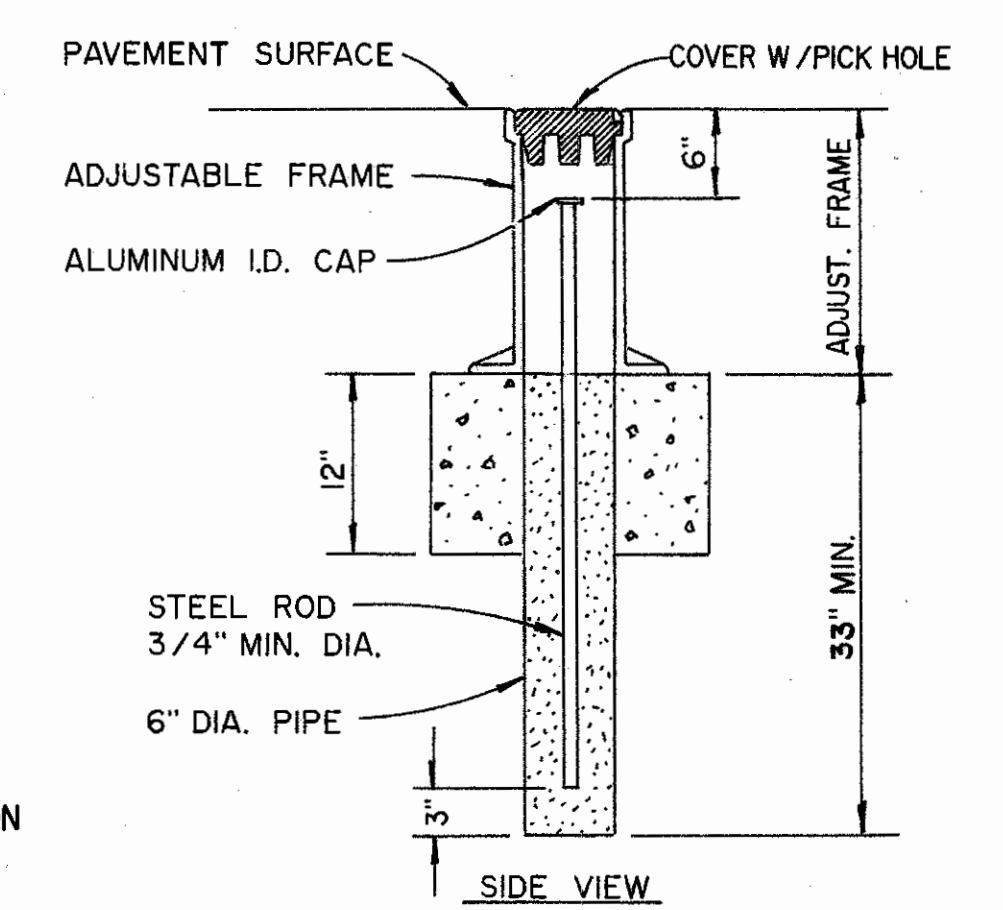

CENTERLINE MONUMENTS AND CENTERLINE REFERENCE MONUMENTS ARE SHOWN ON STANDARD CONSTRUCTION DRAWING MC-1 (REV. 6-13-69) OF THE OHIO DEPT. OF TRANSPORTATION.

THE PLACING OF MONUMENTS SHALL BE UNDER THE DIRECTION OF A REGISTERED SURVEYOR AND ARE TO BE SET, AS SHOWN, BY THE HIGHWAY CONTRACTOR AT THE TIME OF CONSTRUCTION. ANY ALTERATIONS, WITH PRIOR APPROVAL OF THE DEPARTMENT OF TRANSPORTATION, SHALL BE NOTED AND O.D.O.T. SHALL BE NOTIFIED OF THE NEW LOCATIONS.

RECEIVED: \_\_\_\_\_, 19\_\_\_\_  
 RECORDED: \_\_\_\_\_, 19\_\_\_\_  
 BOOK \_\_\_\_\_ PAGE \_\_\_\_\_

I HEREBY STATE THAT THIS PLAT IS A TRUE DELINEATION OF A SURVEY MADE FOR THE OHIO DEPARTMENT OF TRANSPORTATION IN OCTOBER OF 1992 AND IN JUNE OF 1993

BY *Randall L. Hott* DATE *2/24/97*  
 RANDALL L. HOTT, No. S-7206

COUNTY RECORDER SURVEYOR'S SEAL

PROUDFOOT ASSOCIATES	DRAWN JW / JCM	CALCULATED JCM
	CHECKED RJS	APPROVED



# PROPERTY MAP SEN - 228 - 1.04 ADAMS TOWNSHIP SENECA COUNTY

**T-3-N, R-16-E, Sections 9, 10, 15, & 16**

SENECA COUNTY SEN - 228 - 1.04	OHIO FHWA REGION 5 FEDERAL PROJECT	22 23
STP		2 3

RIGHT OF WAY PLANS

R/W ONLY | SENECA-228-1.04  
PID-10483 | SJN-027360

PROPERTY OWNERS		AREA (ACRES)	
(100)	EDWARD T. AMORY, TRUSTEE .....	39.237	*
(101)	LON JAY & RUTH E. ROSENBERGER .....	4.00	+
(102)	LEE A. CULBERTSON .....	1.50	+
(103)	JAMES N. ROHRBACH, Jr. ....	4.78	*
(104)	CAROL JEAN BUTZ .....	12.88	*

\* DENOTES RECORD AREA OBTAINED FROM SENECA COUNTY TAX MAPS.  
+ DENOTES RECORD AREA OBTAINED FROM SENECA COUNTY DEED RECORDS.

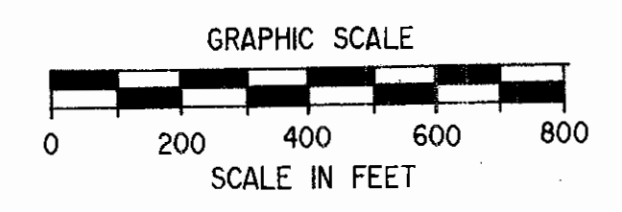
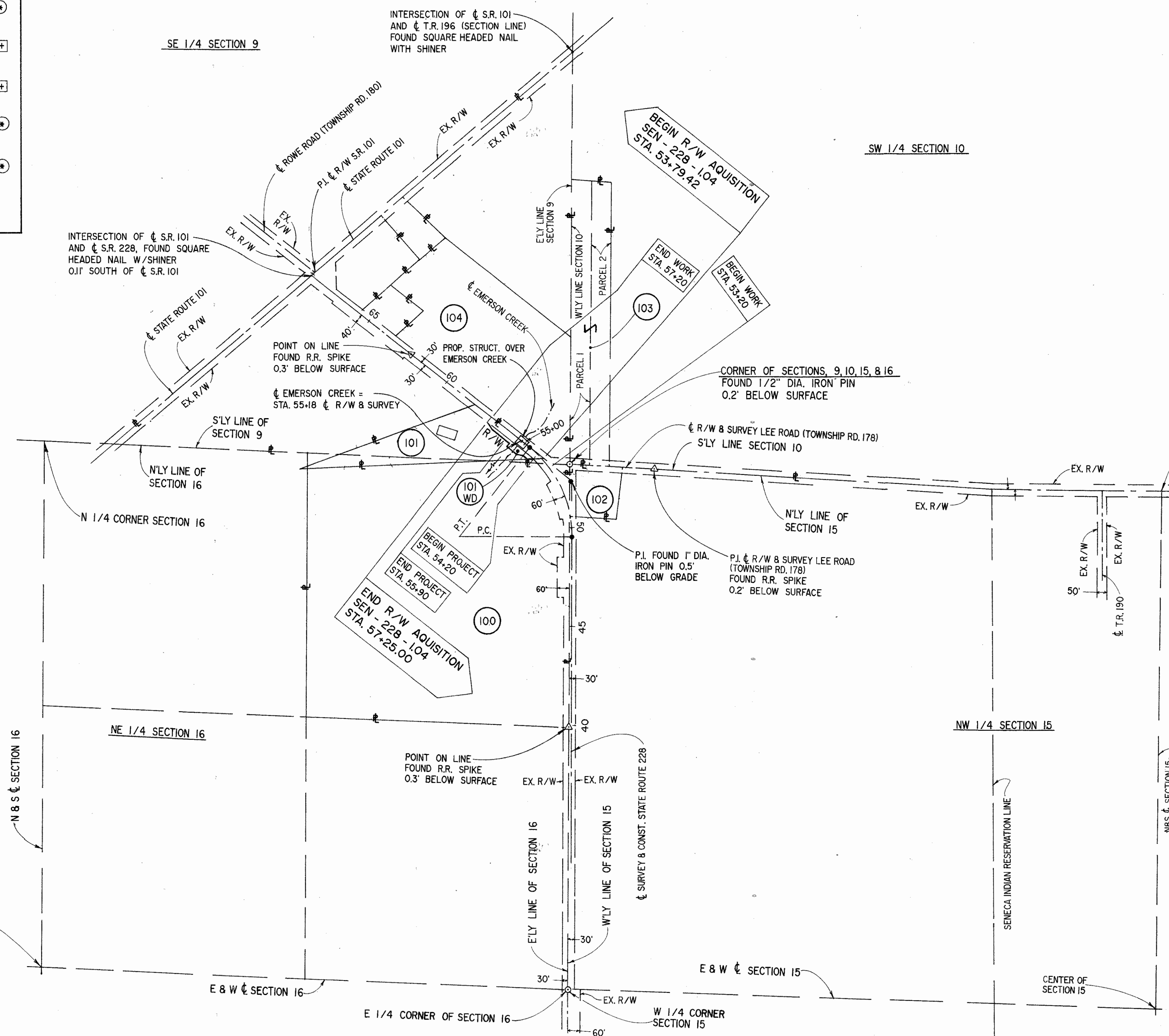

STRUCTURE KEY  
□ RESIDENTIAL BUILDING

UTILITY OWNERS	
ELECTRIC (AERIAL)	TOLEDO EDISON COMPANY 2600 W. SANDUSKY ST. LINDSEY, OHIO 1-800-533-2600
TELEPHONE (AERIAL) (UNDERGROUND)	UNITED TELEPHONE COMPANY 117 WEST ADAMS GREEN SPRINGS, OHIO 44836 419-639-2241
STORM SEWERS	O.D.O.T. 317 E. POE ROAD BOWLING GREEN, OHIO 43402 419-353-8131

PLAN COMPLETION DATE: \_\_\_\_\_

REVISED	DATE	DESCRIPTION

**UNDERGROUND UTILITIES**  
THE LOCATIONS OF UNDERGROUND UTILITIES SHOWN ON THESE PLANS ARE AS OBTAINED FROM THE OWNERS OF THE UTILITY AS REQUIRED BY SECTION 153.64 OHIO REVISED CODE.

	DRAWN <i>[Signature]</i>	CALCULATED JCM
CHECKED RJS	APPROVED	

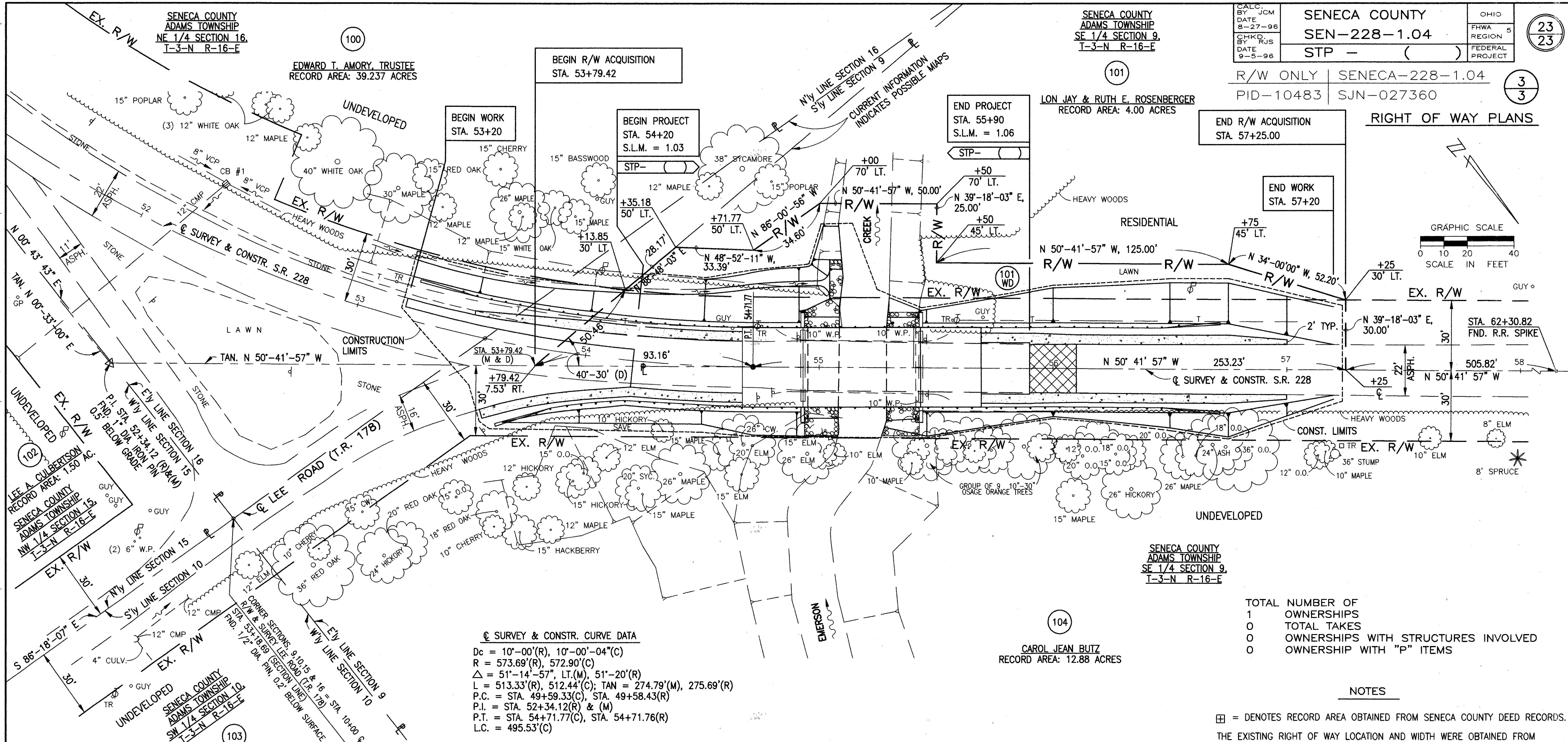

**SENECA COUNTY ADAMS TOWNSHIP**  
**SE 1/4 SECTION 9**  
**T-3-N R-16-E**  
**SEN-228-1.04**  
**STP - ( )**  
 R/W ONLY | SENECA-228-1.04  
 PID-10483 | SJN-027360

OHIO REGION 5  
 FEDERAL PROJECT  
 23/23  
 3/3

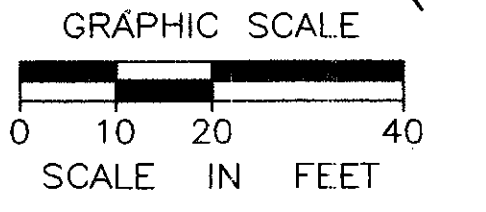

**Σ SURVEY & CONSTR. CURVE DATA**  
 Dc = 10'-00'(R), 10'-00'-04'(C)  
 R = 573.69'(R), 572.90'(C)  
 Δ = 51'-14'-57", LT.(M), 51'-20'(R)  
 L = 513.33'(R), 512.44'(C); TAN = 274.79'(M), 275.69'(R)  
 P.C. = STA. 49+59.33(C), STA. 49+58.43(R)  
 P.I. = STA. 52+34.12(R) & (M)  
 P.T. = STA. 54+71.77(C), STA. 54+71.76(R)  
 L.C. = 495.53'(C)

TOTAL NUMBER OF  
 1 OWNERSHIPS  
 0 TOTAL TAKES  
 0 OWNERSHIPS WITH STRUCTURES INVOLVED  
 0 OWNERSHIP WITH "P" ITEMS

**NOTES**  
 □ = DENOTES RECORD AREA OBTAINED FROM SENECA COUNTY DEED RECORDS.  
 THE EXISTING RIGHT OF WAY LOCATION AND WIDTH WERE OBTAINED FROM THE OHIO DEPARTMENT OF TRANSPORTATION PLAN SH485 SECTION K

# SUMMARY OF ADDITIONAL RIGHT - OF - WAY

PARCEL	OWNER	AUDITOR'S PARCEL NUMBER	SHT. NO.	OWNER'S RECORD		RECORD AREA (ACRES)	TOTAL P.R.O. (ACRES)	GROSS TAKE (ACRES)	P.R.O. IN TAKE (ACRES)	NET TAKE (ACRES)	STRUCTURE	NET RESIDUE		TYPE FUND	REMARKS AND PERSONALTY	AS ACQUIRED	
				BOOK	PAGE							LEFT (ACRES)	RIGHT (ACRES)			BOOK	PAGE
100	EDWARD T. AMORY, TRUSTEE	A02-00-001140-00-00	3	404	515	39.237									NOTE: PARCEL NO'S. 1 THRU 99 WERE NOT USED		
101WD	LON JAY & RUTH E. ROSENBERGER	A02-00-001348-00-00	3	437	4	4.00	0.297	0.365	0.228	0.137	NO	3.566		STATE	ROADWAY AND CHANNEL CONSTRUCTION		
102	LEE A. CULBERTSON	A02-00-001432-06-00	3	420	811	1.50									NO TAKE		
103	JAMES N. ROHRBACH, JR.	A02-00-001172-00-00 AND A02-00-001176-00-00	3	430	420	2.39									NO TAKE NO TAKE		
104	ALTON E. & CAROL JEAN BUTZ	A02-00-001344-00-00	3	354	101	12.88									NO TAKE		

PLAN COMPLETION DATE: \_\_\_\_\_

REVISED DATE DESCRIPTION  

 PROUDFOOT ASSOCIATES  
 DRAWN JCM  
 CHECKED RJS  
 CALCULATED JCM  
 APPROVED \_\_\_\_\_