

See 269

RIGHT-OF-WAY PLAN
S.H. 642 - Secs. "A, B & C"
HURON, SENECA & SANDUSKY CO'S.

1/5

Sandusky County Road Record
Vol. 2 Page 130

Huron County Road Record
Vol. 3 Page 104

Seneca County Road Record
Vol. 37 Page 76

Parcel No 3
John Gerber, Jr.
Bellevue, O., R.D. No 2

Parcel No 5
John Gerber Sr.
Bellevue, O., R.D. No 2

Parcel No 4
Jacob Bogner
Bellevue, O., R.D. No 2
(Lot 25)

Parcel No 4
Jacob Bogner
Bellevue, O., R.D. No 2
(Lot 21)

Parcel No 1
Seneca County
Board of County Commissioners
Tiffin, Ohio.

Parcel No 2
Huron County
Board of County Commissioners
Norwalk, Ohio.

Parcel No 7
Society of Precious Blood
Bishop Karl Alter, Toledo, O.

Parcel No 9
John J. Krupp
Bellevue, O., R.D. No 2

Parcel No 4
Jacob Bogner
Bellevue, O., R.D. No 2
(Lot 21)

Parcel No 6
John Gerber, Sr.
Bellevue, O., R.D. No 2
(Lot 21)

Parcel No 8
John Ruffing
Bellevue, O., R.D. No 1
(Lot 22)

SENECA COUNTY
THOMPSON TWP.

Sec. 31

HURON COUNTY
SHERMAN TWP.

Sec. 4

(Lot 25)

Sec. 31

Sec. 30

Sec. 4

Sec. 3

John Gerber, Jr.
John Gerber, Sr.

Jacob Bogner
Pontiac-Section Line Rd.
(40' wide)

Jacob Bogner

John J. Krupp
Joseph Krupp.

Jacob Bogner
John Gerber

John Gerber
John Ruffing

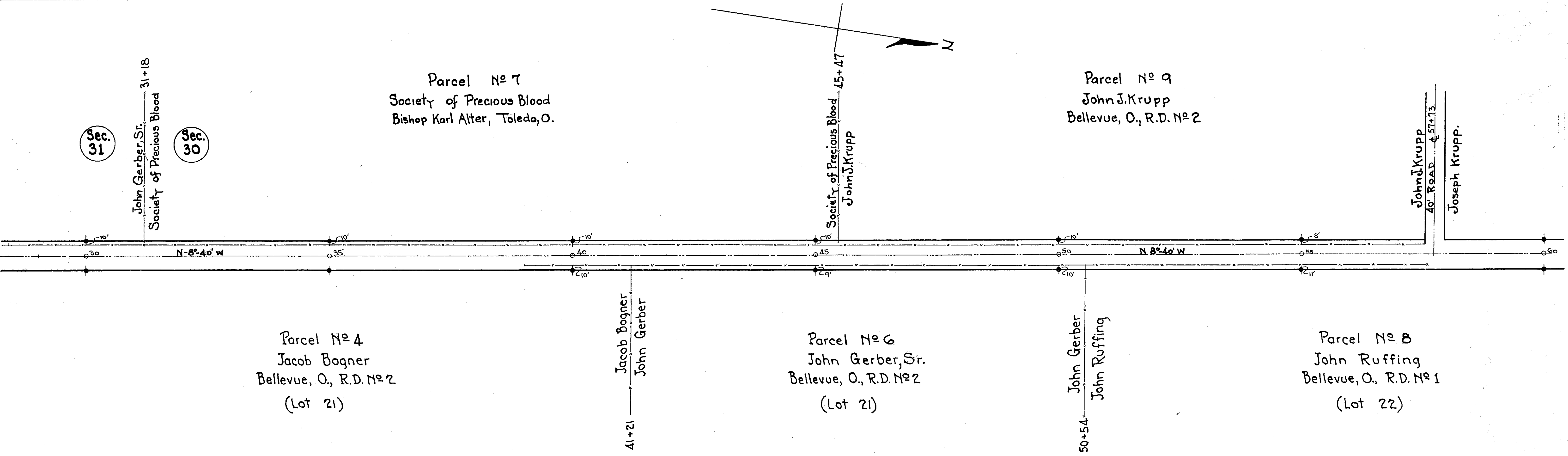
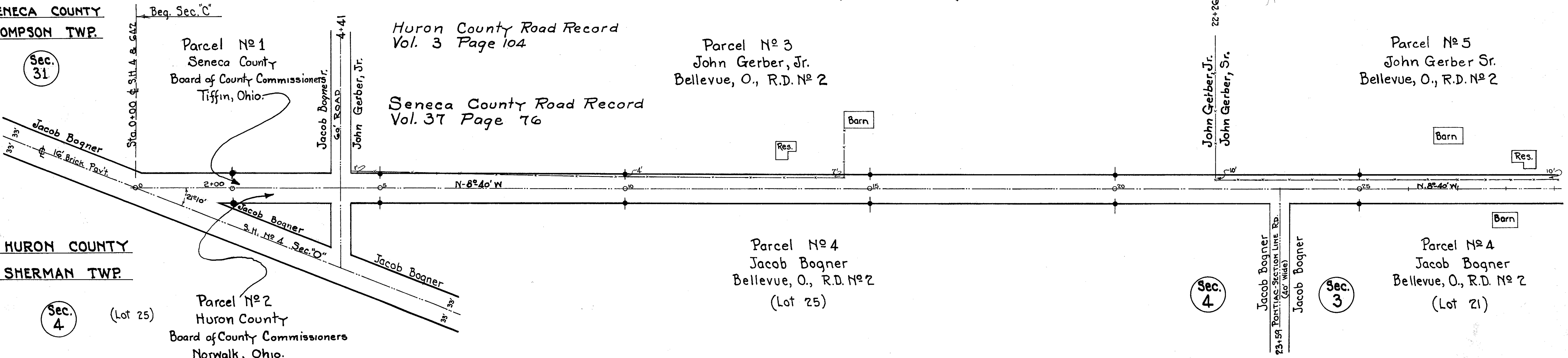

RIGHT-OF-WAY PLAN
S.H. 642-SECS. "A, B, & C."
HURON, SENECA & SANDUSKY Co's.

Parcel No 11
Joseph Krupp
Bellevue, Ohio. R.D. #2

Parcel No 13
John J. Krupp
Bellevue, O. R.D. #2

Parcel No 15
Joseph Krupp
Bellevue, O. R.D. #2

Joseph Krupp
Louis M. Schneider, Sr.
83+75

Sec. 30

Sec. 19

Parcel No 10
Eugene Lockwood
W. Washington St., Sandusky, O.
(Lot 22)

Parcel No 12
John Ruffing
Bellevue, O. R.D. #
(Lot 22)

Parcel No 14
Joseph Krupp
Bellevue, O. R.D. #2
(Lot 23)

John Ruffing
Eugene Lockwood
60+55

Eugene Lockwood
John Ruffing
69+12

John Ruffing
Joe Krupp
71+07

Sec. 3
Sherman
Township
Huron
Co.

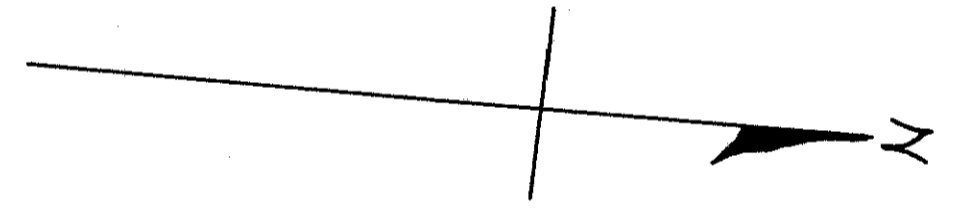

Parcel No 17
Louis M. Schneider, Sr.
Bellevue, O. R.D. #2

Parcel No 18
Frank Missler
Bellevue, O. R.D. #2

Sec. 19
Thompson
Township
Seneca
Co.

Sta. 103+80.7 Found
Corner Stone
Δ - 0°-15' Left.

Louis M. Schneider, Sr.
103+80.7

Frank Missler

Frank Missler
Wm. D. Lieber
123+06

Parcel No 16
Henry Linder
Bellevue, O. R.D. #2
(Lot 24)

Sec. 3
Sherman
Township
Huron
Co.

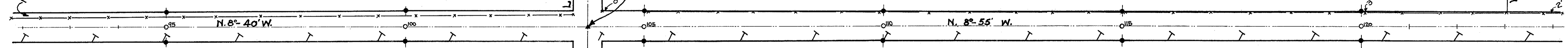
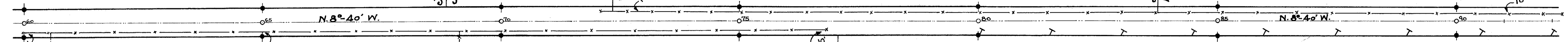

RIGHT-OF-WAY PLAN
S.H. 642 SECS. "A, B & C"
HURON, SENECA & SANDUSKY CO'S.

3
5

Sec. 19
Thompson
Township
Seneca
Co.

Parcel No 19
Wm. D. Lieber
Euclid Ave., Bellevue, O.

Sec. 19

Sec. 18

Parcel No 19
Wm. D. Lieber
Euclid Ave., Bellevue, O.

Sta. 136+29.6
Set. Iron Pipe
 $\Delta = 0^{\circ} - 6'$ Right.

Sec. 3
Sherman
Township
Huron
Co.

Henry Linder
Wm. Lieber
130+74

H. G. B.

Parcel No 20
Wm. D. Lieber
Euclid Ave., Bellevue, O.
(Lot 25)

Wm. Lieber
Wm. Leininger
143+12

Parcel No 21
Wm. Leininger
Bellevue, O. R.D. #2
(Lot 25)

SHERMAN TWP.
Wm. Leininger
156+71
LYME TWP.
Mrs. Albert Aust

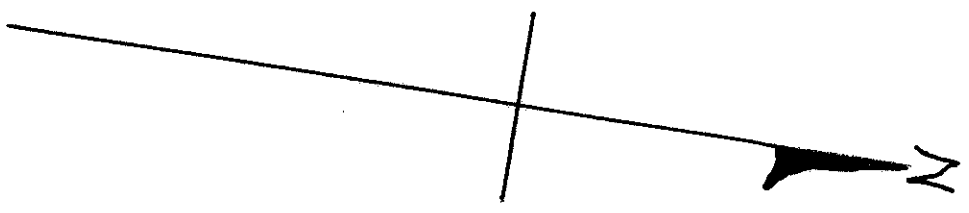

Parcel No 23
Wm. Longsheid
Bellevue, O. R.D. #2

Wm. D. Lieber
Wm. Longsheid
162+72

Sec. 18

Sec. 7

Sta. 187+46.2
Found Stone
 $\Delta = 0^{\circ} - 0'$

Sec. 4
Lyme
Township
Huron
Co.

Parcel No 22
Mrs. Albert Aust.
Bellevue, Ohio.
(Lot 22)

H. B.

Mrs. Albert Aust.
See 187+46.2
Wm. Longsheid

189+11.4
Wm. Longsheid

RIGHT-OF-WAY PLAN
S.H. 642 SECS. "A, B & C."
HURON, SENECA & SANDUSKY Co's.

4
5

Sec. 7
Thompson
Township
Seneca, Co.

Sec.
7

Parcel No 23
Wm. Longsheid
Bellevue, O. R.D. #2

Parcel No 25
Matilda Loose
Bellevue, O. R.D. #2

Parcel No 27
August H. & Muriel Weber
Bellevue, O. R.D. #2

Sta. 218+25.7
Set Iron Pipe
Δ = 0°-20' Right.

August H. & Muriel Weber
Wm. Longsheid
222+87

Wm. Longsheid
Matilda Loose
203+36

Matilda Loose
August H. & Muriel Weber
212+43

N. 8°-49' W.

N. 8°-29' W.

H.

Parcel No 24
Wm. Longsheid
Bellevue, O. R.D. #2
(Lot 17)

Parcel No 26
Andrew Ruffing
Bellevue, O. R.D. #2
(Lot 1)

Sec. 4
Lyme Twp.
Huron
County

Wm. Longsheid
Andrew Ruffing
199+16

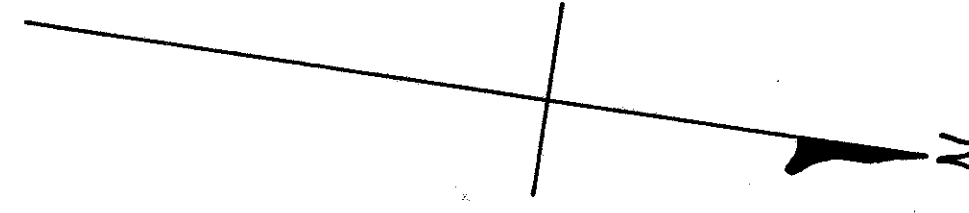

Parcel No 28
Wm. Longsheid
Bellevue, O. R.D. #2

Parcel No 29
Aaron Henney
Bellevue, O. R.D. #2

Sec. 7

Sec. 6

Wm. Longsheid
Aaron Henney
242+07

N. 8°-29' W.

N. 8°-29' W.

Andrew Ruffing

Andrew Ruffing

Parcel No 26
Andrew Ruffing
Bellevue, O. R.D. #2
(Lot 1)

Sec. 4
Lyme Twp.
Huron
Co.

H.

B.

RIGHT-OF-WAY PLAN
S.H. 642 SECS. "A, B, & C"
HURON, SENECA & SANDUSKY CO'S.

5
5

Sec. 6
Thompson
Township
Seneca
Co.

Parcel N^o 29
Aaron Henney
Bellevue, O. R.D. #2

Aaron Henney
Wm. I. Leininger
268+56

Parcel N^o 30
Wm. I. Leininger
Bellevue, O. R.D. #2

B.
H.

Sec. 4
Lyme Twp.
Huron
Co.

Parcel N^o 26
Andrew Ruffing
Bellevue, O. R.D. #2
(Lot 1)

Sec. 4
Lyme Twp.
Huron
County

Andrew Ruffing
H.G. Quirin
289+6.5

End Sec. B.
SENECA COUNTY
THOMPSON TWP.

Beq. Sec. A.
SANDUSKY COUNTY
YORK TWP.

End Sec. A.

Sec. 6

Sec. 36

Parcel N^o 32
Herman Chavison
Bellevue, Ohio.

Sta 296+56.5
Set. Iron Pipe
on E.

Wm. I. Leininger
County Line Road
296+56.5
Herman Chavison

Herman Chavison
Corporation Line
322+84
Bellevue City Limits

N. 8°-29' W.

N. 8°-29' W.

30' Brick Pavement

H.
B.
Sec. 3
Lyme Twp.
Huron
Co.

Parcel N^o 31
H.G. Quirin
Bellevue, O. R.D. #2
(Lot 5)

H.G. Quirin
Herman Chavison
307+51

Parcel N^o 33
Herman Chavison
Bellevue, Ohio.
(Lot 5)

H.
B.