

STATE OF OHIO DEPARTMENT OF TRANSPORTATION

SEN - 224 - 2.95 SEN - 587 - 8.05 LOUDON TOWNSHIP SENECA COUNTY

	OHIO
SEN-224-2.95 / SEN-587-8.05	FHWA REGION 5
F-51(65) / RS-327(9)	FEDERAL PROJECT

R/W ONLY | SEN-224-2.95 / SEN-587-8.05
F-51(65) / RS-327(9)

ACQUIRING AGENCY: Ohio Department Of Transportation

CONVENTIONAL SIGNS

<p>County Line _____</p> <p>Township Line _____</p> <p>Section Line _____</p> <p>Corporation Line _____ or _____</p> <p>Fence Line (existing) -x-x- (proposed) -x-x-</p> <p>Center Line _____</p> <p>Trees (to be removed) (to be removed)</p> <p>Utility Poles: Telephone, Power, Light, Cable TV, Traffic Signal</p>	<p>Limited Access (only) LA _____</p> <p>Right of Way (only) RW _____</p> <p>Limited Access & Right of Way LA&RW _____</p> <p>Existing Right of Way _____</p> <p>Property Line (in existing fence) -x-x-</p> <p>Railroad _____</p> <p>Guardrail (existing) (proposed)</p> <p>Water Line W, Gas Line G</p> <p>Sanitary San, Storm S</p> <p>Electrical E, Telephone T</p>
--	---

INDEX OF SHEETS

Title Sheet	1
Property Map	1
Summary Of Additional R.O.W./R.O.W. Plan Sheet	2
SEN-224-2.95	
Summary Of Additional R.O.W./R.O.W. Plan Sheet	3
SEN-587-8.05	

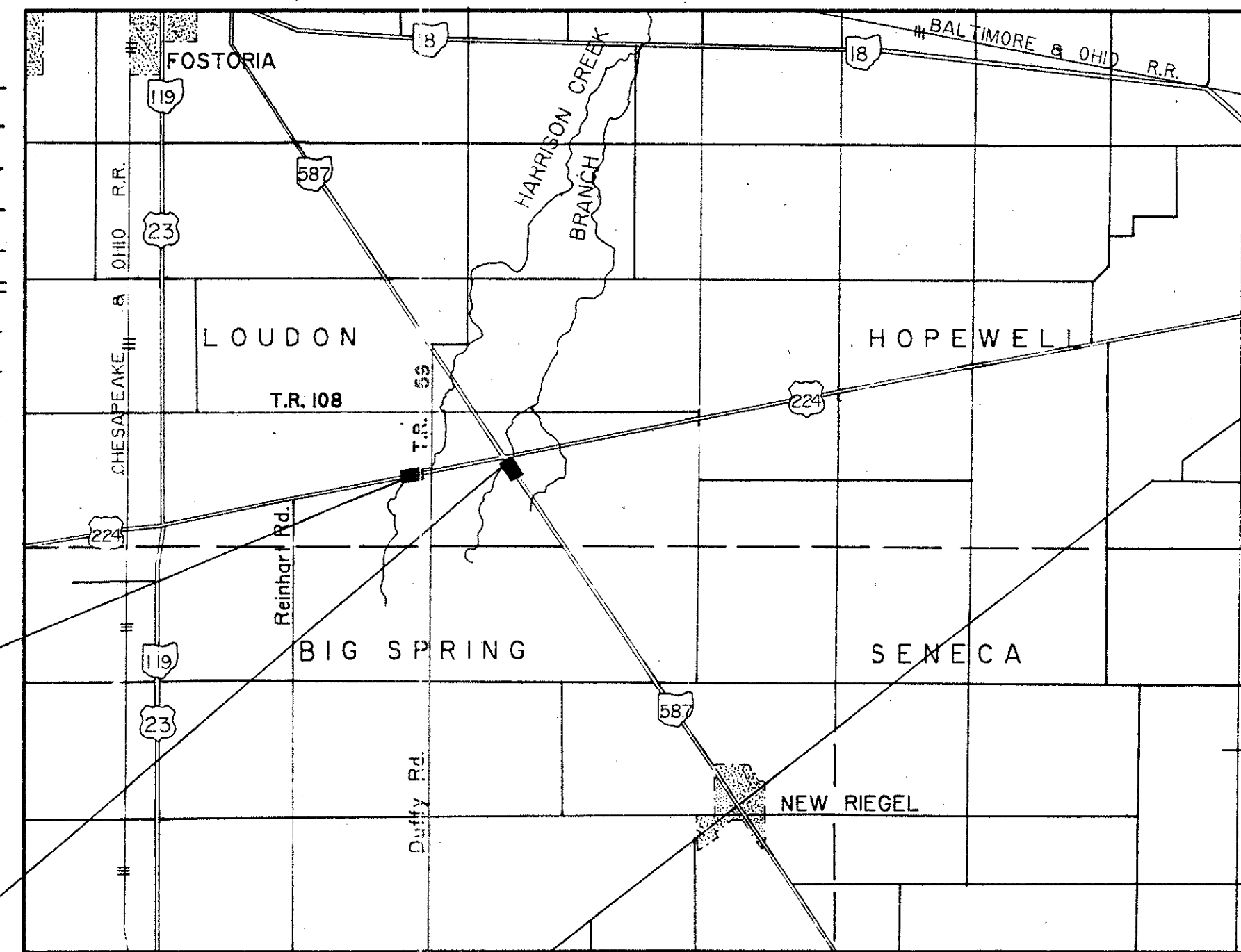

LOCATION MAP

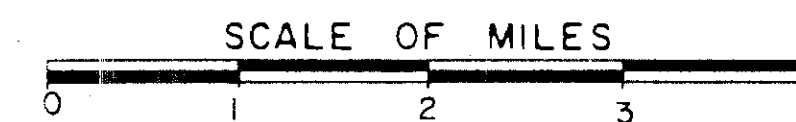

UNDERGROUND UTILITIES

**2 WORKING DAYS
BEFORE YOU DIG**

Call --- 800-362-2764 (Toll free)

OHIO UTILITIES PROTECTION SERVICE

NON-MEMBERS
MUST BE CALLED DIRECTLY

Portion to be improved _____

State & Federal Roads _____

Other Roads _____

SCALES

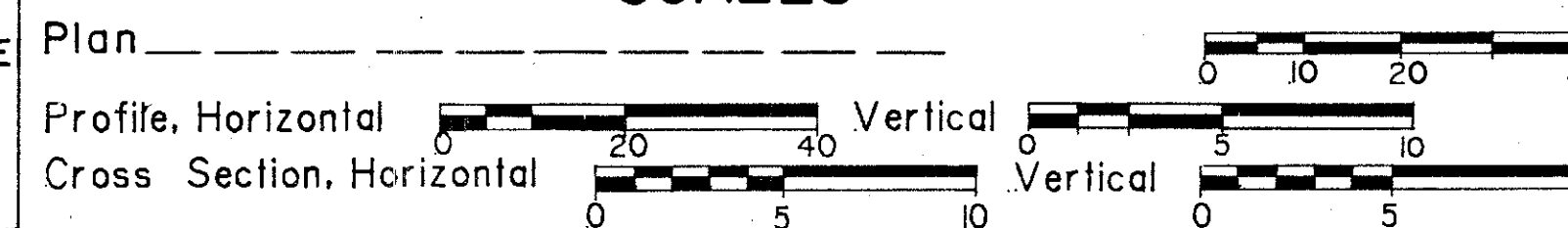

1987 SPECIFICATIONS

The standard specifications of the State of Ohio, Department of Transportation, including changes and supplemental specifications listed in the proposal shall govern this improvement.

I hereby approve these plans and declare that the making of this improvement will require the closing to traffic of the highway and that provisions for the maintenance and safety of traffic will be as set forth on the plans and estimates.

Approved _____
Date _____ Assistant Deputy Director, Real Estate Administration

Approved *R.J. Germa*
Date 4-13-88 District Deputy Director of Transportation

Approved _____
Date _____ Engineer, Bureau of Bridges and Structural Design

Approved _____
Date _____ Chief Engineer, Planning and Design

Approved _____
Date _____ Director, Department of Transportation

MCDONNELL PROUDFOOT & ASSOCIATES Inc.
consulting engineers

5360 HEATHERDOWNS BLVD.
TOLEDO, OHIO 43614

BY: _____ DATE _____
THOMAS H. YURYSTA PE. No. 41471

SEAL

DEPARTMENT OF TRANSPORTATION
FEDERAL HIGHWAY ADMINISTRATION

APPROVED:

DIVISION ADMINISTRATOR _____ DATE _____

Project: SEN-224-2.95 / SEN-587-8.05
Date of Letting _____, 9____, Contract No. _____

AG224 3 6-77

PROPERTY MAP

SENECA COUNTY
LOUDON TOWNSHIP
SECTIONS 33 & 34
T2N R13E

OHIO
FHWA REGION 5
SEN-224-2.95/SEN-587- 8.05
F-51(65)/RS-327 (9)
FEDERAL PROJECT

15A
16

1
3

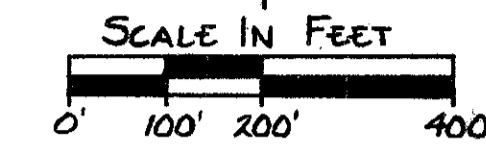

UTILITY OWNERS	
TYPE	NAME & ADDRESS
TELEPHONE (UNDER GROUND)	OHIO BELL 121 HURON ST. RM. 213 TOLEDO, OHIO 43624
ELECTRIC (OVERHEAD SERVICE LINE)	NORTH-CENTRAL ELECTRIC CO-OP, INC. 26 N. MAIN ST. P.O. BOX 475 ATTICA, OHIO 44807

THE LOCATIONS OF THE UNDERGROUND UTILITIES ON THESE PLANS ARE AS OBTAINED FROM THE OWNERS OF THE UTILITIES AS REQUIRED BY SECTION 153.64 O.R.C.

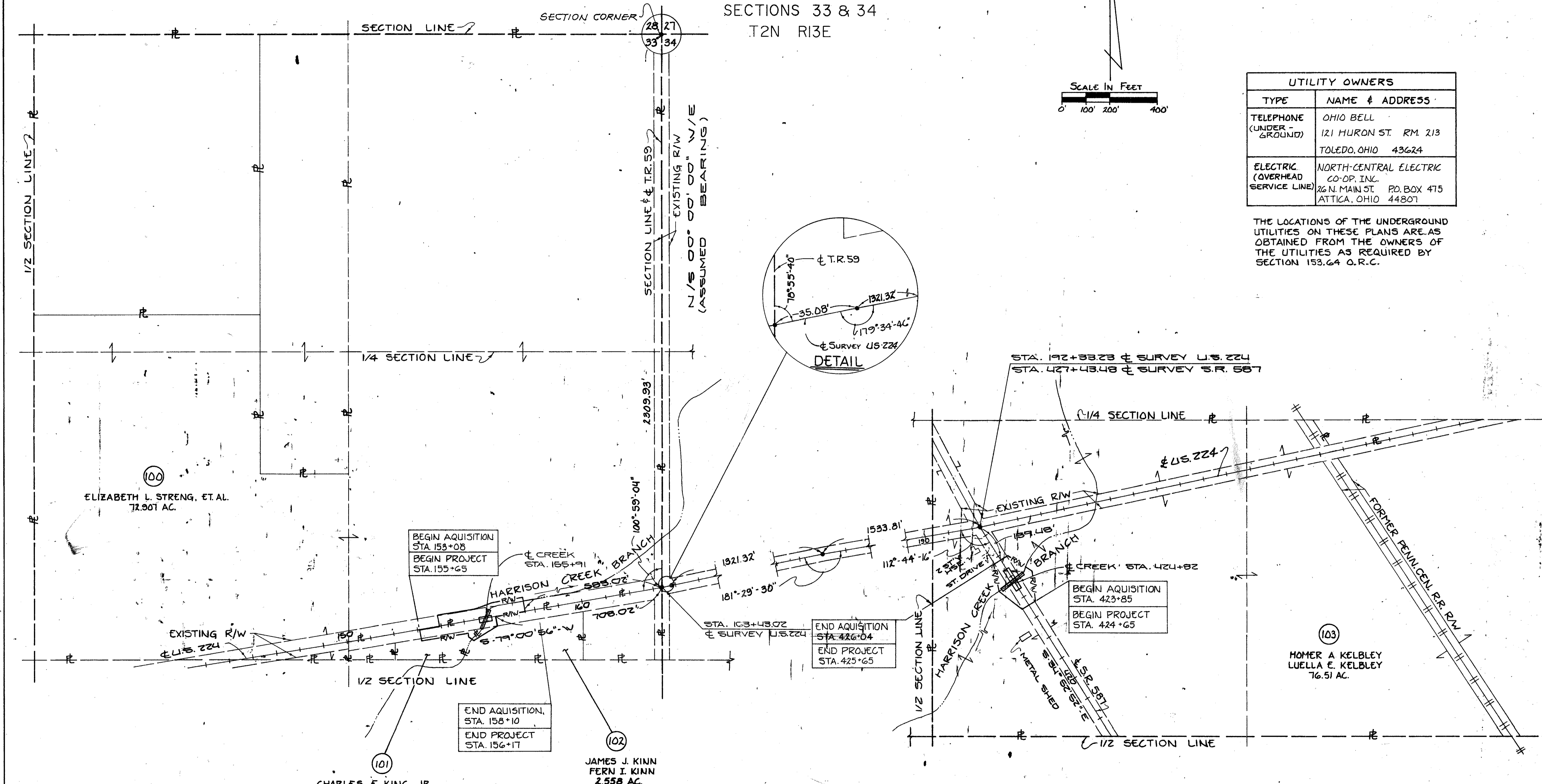
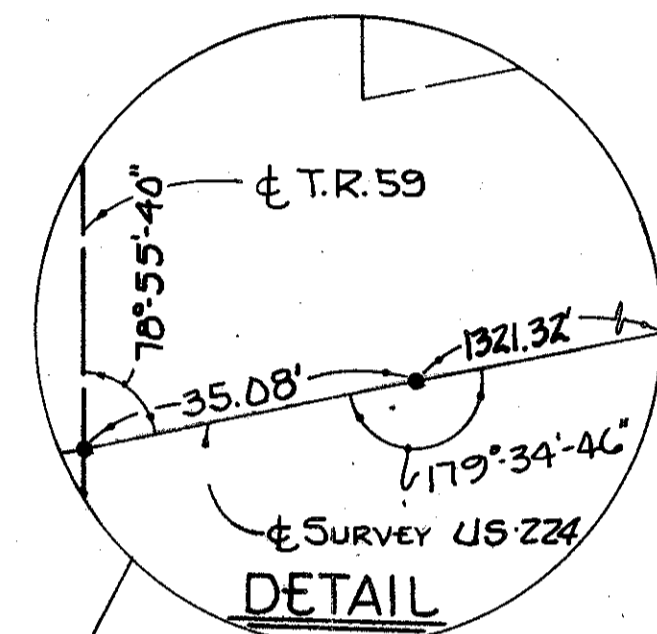

100
ELIZABETH L. STRENG, ET.AL.
72.901 AC.

BEGIN ACQUISITION
STA. 153+08
BEGIN PROJECT
STA. 155+65

END ACQUISITION,
STA. 158+10
END PROJECT
STA. 156+17

101
CHARLES F. KING, JR.
DONNA J. KING
1 AC.

102
JAMES J. KINN
FERN I. KINN
2.558 AC.

END ACQUISITION
STA. 426+04
END PROJECT
STA. 425+65

BEGIN ACQUISITION
STA. 423+85
BEGIN PROJECT
STA. 424+65

103
HOMER A. KELBLEY
LUELLA E. KELBLEY
76.51 AC.

REVISIONS

PARC. NO.	DATE	REMARKS
	9-30-87	SUBMISSION TO ODOT

McDONNELL PROUDFOOT & ASSOCIATES Inc. CONSULTING ENGINEERS	DRAWN MJS APPROVED	CALCULATED 2/80 CHECKED
--	--------------------	-------------------------

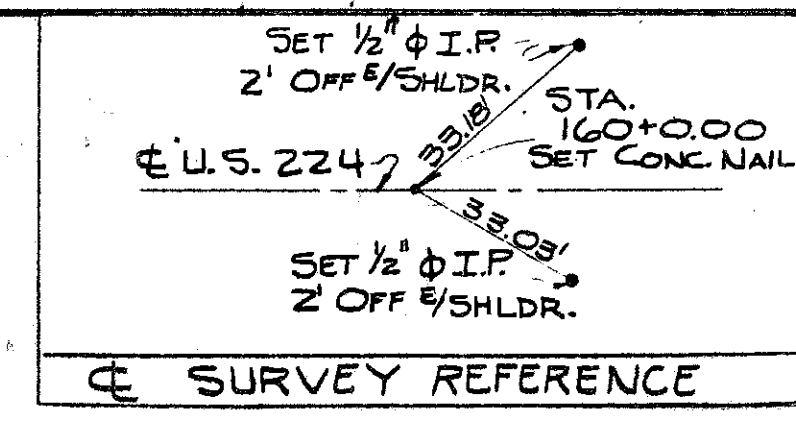
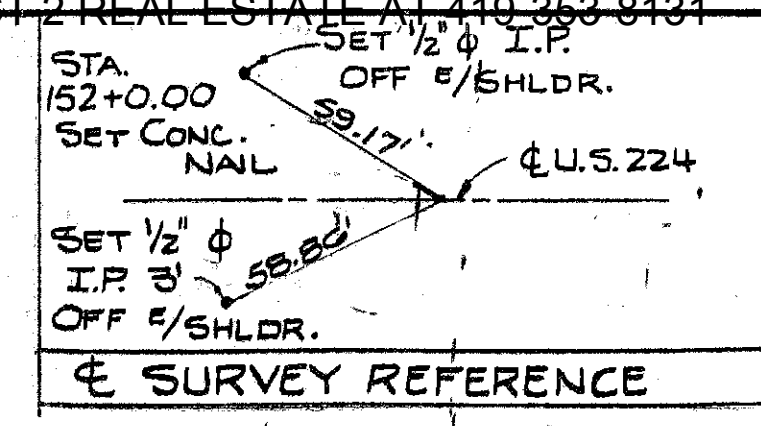

OHIO
FHWA REGION 5
FEDERAL PROJECT
SEN-224-2.95/SEN-587-8.05
F-51(65)/RS-327(9)
STATE JOB NO. 020770
R/W ONLY | SEN-224-2.95/SEN-587-8.05
F-51(65)/RS-327(9)

SENECA COUNTY
LOUDON TOWNSHIP
NE 1/4 SECTION 33
T 2 N R 13 E

ELIZABETH L. STRENG, ET. AL
72.907 AC.

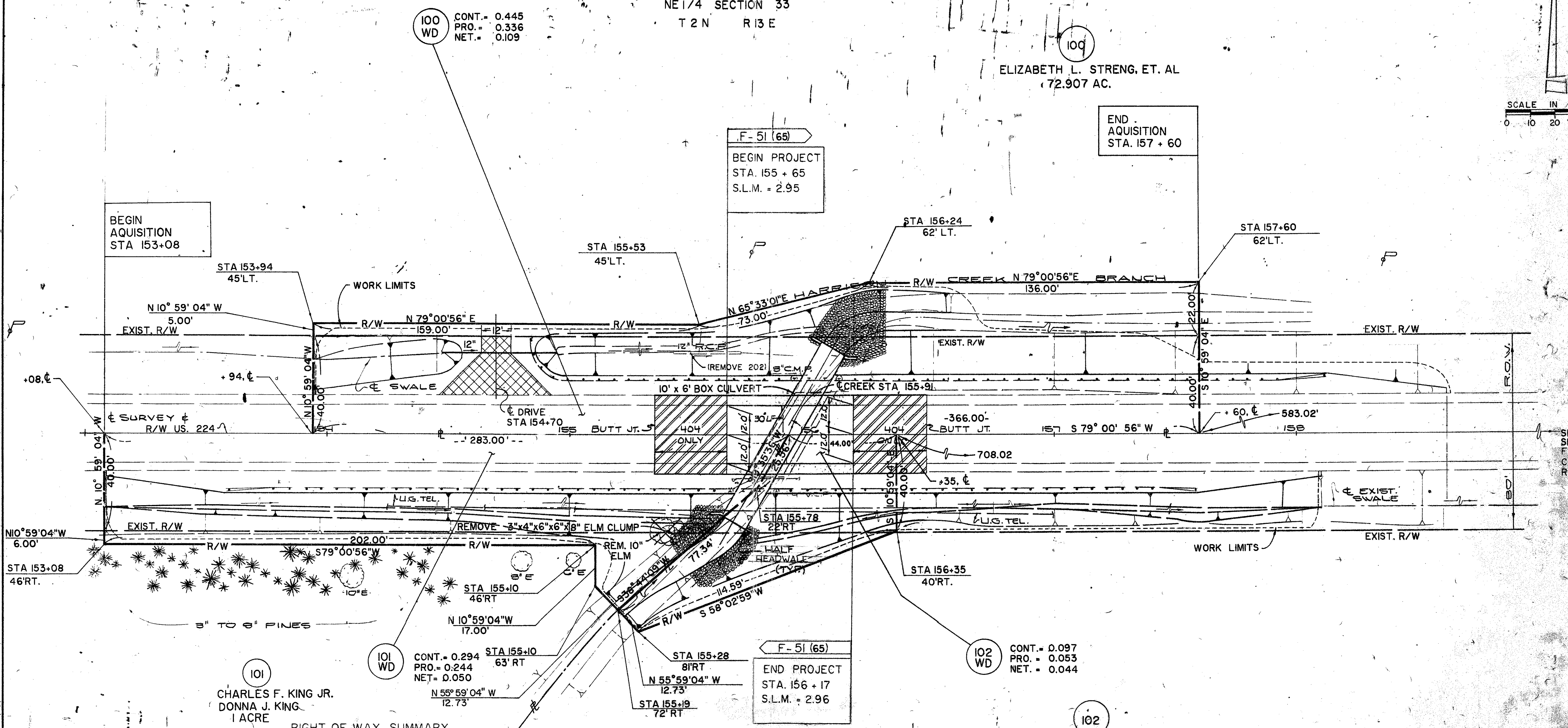
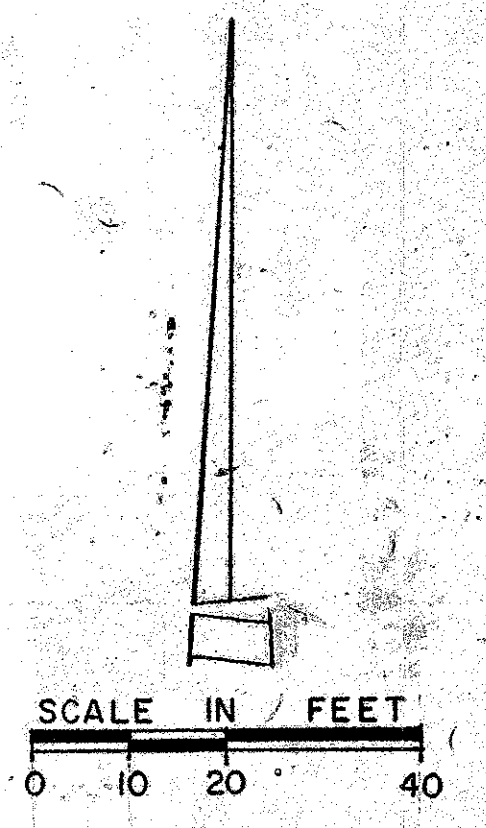

BEGIN AQUISTION
STA 153+08

F-51(65)
BEGIN PROJECT
STA. 155 + 65
S.L.M. = 2.95

END AQUISTION
STA. 157 + 60

101
CHARLES F. KING JR.
DONNA J. KING
1 ACRE

F-51(65)
END PROJECT
STA. 156 + 17
S.L.M. = 2.96

102
JAMES J. KINN
FERN J. KINN
2.558 AC.

RIGHT OF WAY SUMMARY

PARCEL NUMBER	OWNER	DEED REC'D VOL. PAGE	DEED AREA ACRES	TOTAL PRO ACRES	TOTAL TAKE ACRES	PROJ TAKE ACRES	NET TAKE ACRES	RESIDUE ACRES	REMARKS	AS ACQUIRED	
										VOL	PAGE
100 WD	ELIZABETH L. STRENG, ET AL.	27,469-471	72.907	4.528	0.445	0.336	0.109	68.270		417	777
101 WD	CHARLES F. KING, JR. DONNA J. KING	341,518	1.000	0.363	0.294	0.244	0.050	0.587		417	775
102 WD	JAMES J. KINN FERN J. KINN	382,627	2.558	0.295	0.097	0.053	0.044	2.219		417	574

REVISIONS		
NO.	DATE	REMARKS
1	1-30-07	SUBMISSION TO ODOT

OHIO
 FHWA REGION 5
 FEDERAL PROJECT

SEN 224 - 2.95/SEN587-8.05
 F - 51 (65) / RS-327(9)

STATE JOB NO. 020770
 R/W ONLY | SEN-224-2.95 / SEN-587-8.05
 F-51- (65)/ RS- 327(9)

16
 16
 3
 3

SENECA COUNTY
 LOUDON TOWNSHIP
 NE 1/4 SECTION 34
 T 2 N R 13 E

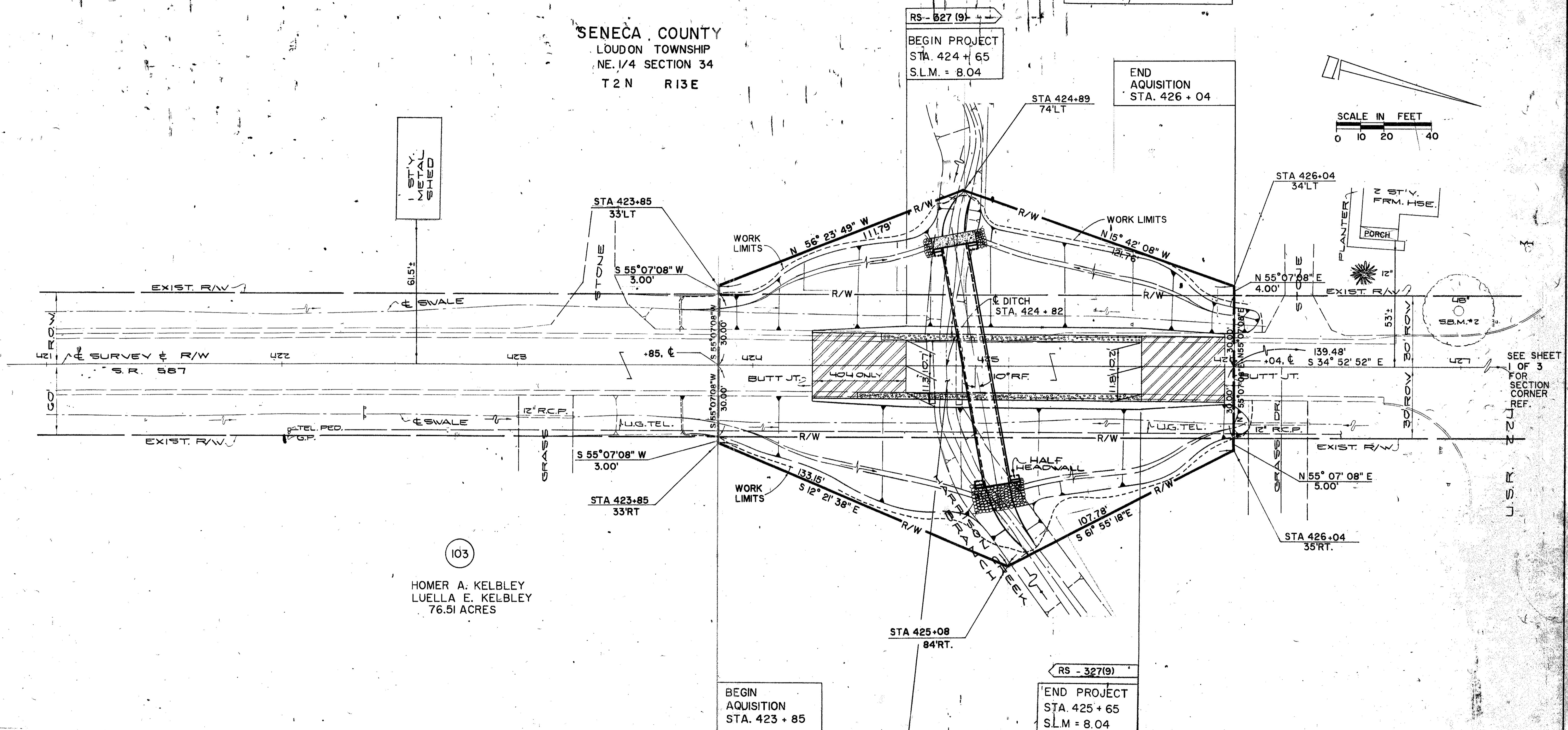
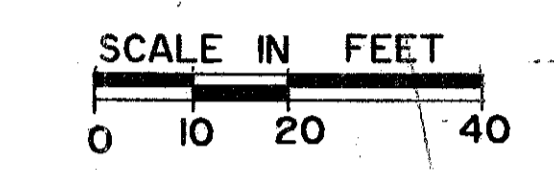
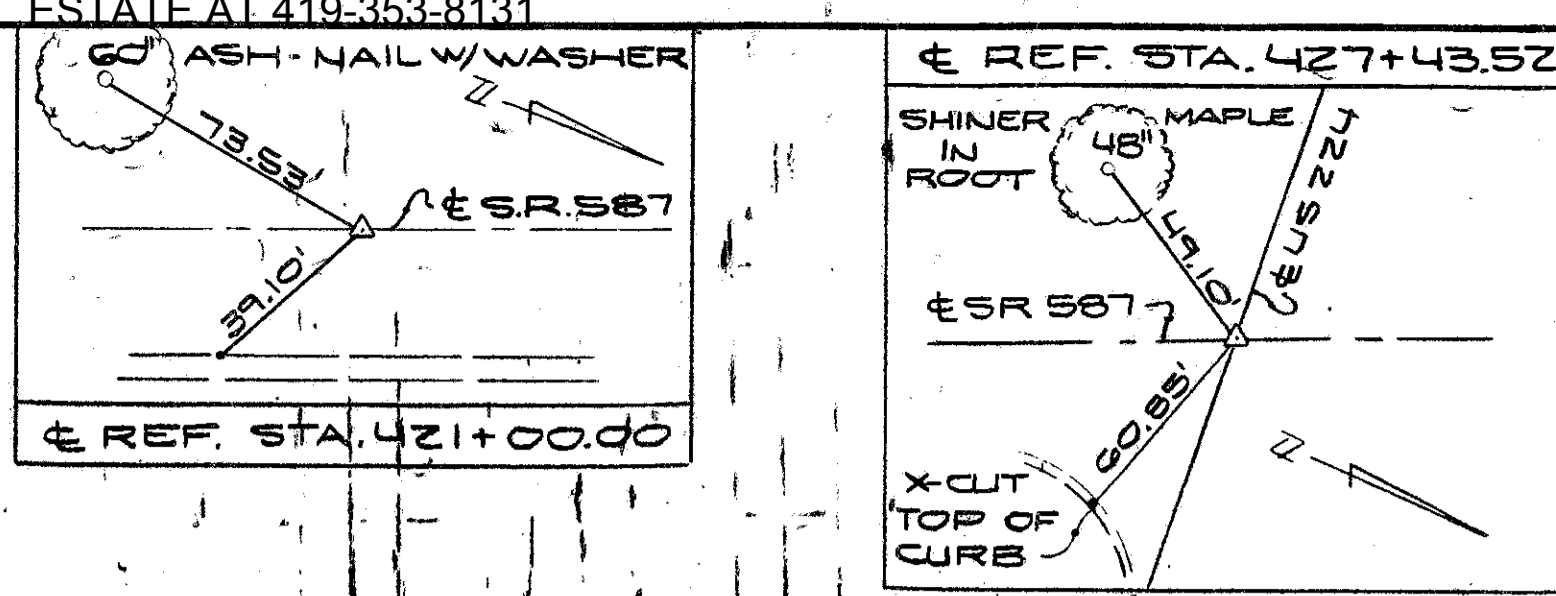

103
 HOMER A. KELBLEY
 LUELLA E. KELBLEY
 76.51 ACRES

BEGIN
 ACQUISITION
 STA. 423 + 85

END PROJECT
 STA. 425 + 65
 S.L.M. = 8.04

103
 WD
 CONT = 0.567
 PRO = 0.302
 NET = 0.265

RIGHT OF WAY SUMMARY

PARCEL NUMBER	OWNER	DEED REC'D. VOL. PAGE	DEED AREA ACRES	TOTAL PROJ ACRES	TOTAL TAKE ACRES	PRO IN TAKE ACRES	NET TAKE ACRES	RESIDUE ACRES	REMARKS	RS ACQUIRED	
										VOL.	PAGE
103 WD	HOMER A. KELBLEY LUELLA E. KELBLEY	303,367	76.51	5.091	0.567	0.302	0.265	71.154		417	572

REVISIONS

PARC. NO.	DATE	REMARKS
	9-30-87	SUBMISSION TO ODOT