

LOCATION MAP

LATITUDE: 41°07'12" LONGITUDE: 83°22'46"



UTILITY OWNERS	
Verizon Building A 300 West Gypsy Lane Road Bowling Green, Ohio 43402 419-354-9452	Village of Grand Rapids PO Box 209 Grand Rapids, OH 43522 419-832-5305
Suburban Natural Gas Co. PO Box 130 Cygnet, Ohio 43413 419-655-2345	Toledo Edison 6099 Angola Road Holland, Ohio 43528 419-249-5218

NOTES: THE LOCATION OF THE UNDERGROUND UTILITIES SHOWN ON THE PLANS ARE OBTAINED FROM THE OWNER OF THE UTILITIES AS REQUIRED BY SECTION 153.64 O.R.C.

CONVENTIONAL SYMBOLS

County Line	-----	Ditch / Creek (Ex)	-----
Township Line	-----	Ditch / Creek (Pr)	-----
Section Line	-----	Tree Line (Ex)	~~~~~
Corporation Line	----- or -----	Ownership Hook Symbol	Z, Example Z
Fence Line (Ex)	x-x-(Pr)	Property Line Symbol	P, Example P
Center Line	-----	Break Line Symbol	^, Example ^
Right of Way (Ex)	----- Ex R/W	Tree (Pr)	⊗, Tree (Ex) ⊗, Shrub (Ex) ⊗
Right of Way (Pr)	----- R/W	Tree (Remove)	⊗, Shrub (Remove)
Standard Highway Ease.(Ex)	----- Ex SH	Evergreen (Ex)	⊗, Stump
Temporary Right of Way	----- TMP	Evergreen (Remove)	⊗, Stump (Remove)
Channel Ease. (Pr)	----- CH	Wetland (Pr)	~ , Grass (Pr) ~ , Aerial Target
Utility Ease. (Ex)	----- Ex U	Post (Ex)	⊙, Mailbox (Ex) ⊙, Mailbox (Pr) ⊙
Railroad	or -----	Light (Ex)	⊛, Telephone Marker (Ex) TEL
Guardrail (Ex)	⊕⊕⊕⊕⊕⊕ (Pr)	Fire Hydrant (Ex)	⊕, Water Meter (Ex) ⊕
Construction Limits	-----	Water Valve (Ex)	⊕, Utility Valve Unknown (Ex.) ⊕
Edge of Pavement (Ex)	-----	Telephone Pole (Ex)	⊕, Power Pole (Ex.) ⊕
Edge of Pavement (Pr)	-----	Light Pole (Ex)	⊕
Edge of Shoulder (Ex)	-----		
Edge of Shoulder (Pr)	-----		

RIGHT OF WAY LEGEND SHEET SEN-587-10.66

SENECA COUNTY
LOUDON TOWNSHIP
T-2-N, R-13-E, SECTION 21

INDEX OF SHEETS:

TITLE SHEET	1
PROPERTY MAP	2
SUMMARY OF ADDITIONAL R/W	3
R/W DETAIL	4

END ACQUISITION
S.R. 587
S.L.M. 10.68

BEGIN ACQUISITION
S.R. 10.66
S.L.M. 10.66

MONUMENT LEGEND

- ⊕ EXISTING R/W MONUMENT BOX
- ⊕ PROPOSED R/W MONUMENT BOX
- ⊙ EXISTING CONCRETE MONUMENT
- PROPOSED CONCRETE MONUMENT
- ⚡ RAILROAD SPIKE FOUND
- ⚡ RAILROAD SPIKE SET
- I.R.F. IRON PIN FOUND
- I.R.F. IRON PIN FOUND W/ ID CAP
- I.R.S. IRON PIN SET W/ ID CAP
- ⊕ I.R.P. IRON PIPE FOUND
- ⊕ I.R.S. IRON PIPE SET
- ⚡ P.K. NAIL FOUND
- ⚡ P.K. NAIL SET
- ⊕ M.N.F. MAG NAIL FOUND
- ⊕ M.N.S. MAG NAIL SET

PROJECT DESCRIPTION

REPLACE THE EXISTING 72"x34' SPIRAL STEEL CULVERT LOCATED ON SEN-SR587 ABOUT 0.25 MILE SOUTH OF TR-112; PERFORM NECESSARY RELATED WORK.

PLANS PREPARED BY:

FIRM NAME : O.D.O.T.
 R/W DESIGNER: Duane C. Homan
 R/W REVIEWER: David F. Seasly
 FIELD REVIEWER: Martin J. Farkas
 PRELIMINARY FIELD REVIEW DATE: 4-22-14
 TRACINGS FIELD REVIEW DATE: 4-22-14
 OWNERSHIP UPDATED BY:
 DATE COMPLETED:
 PLAN COMPLETION DATE: February 6, 2014

TYPES OF TITLE LEGEND:
SH = STANDARD HIGHWAY EASEMENT

STRUCTURE KEY

- RESIDENTIAL
- COMMERCIAL
- ▨ OUT-BUILDING

I, Duane C. Homan, P. S. #7482 have reestablished the locations of the existing property lines, and as part of this project I have calculated the proposed property lines, the Gross Take, present roadway occupied (PRO), Net Take and Net Residue; as well as prepared the legal description necessary to acquire these parcels as shown herein.

As a part of this work I have set right of way monuments at property corners, property line intersections, points along the right of way and/or angle points on the right of way, Section Corners and other points as shown herein.

All of my work contained herein was conducted in accordance with Ohio Administrative Code 4733-37 commonly known as "A Minimum Standards for Boundary Surveys in the State of Ohio" unless so noted.

The words I and my as used herein are to mean that either myself or someone working under my direct supervision.

Duane C. Homan
 Duane C. Homan, Professional Land Surveyor No. 7482,

Date: 7-10-14

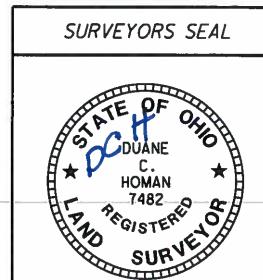

I:\projects\SEN\85376\row\sheet\85376RLO01.dgn 01-MAY-2014 10:39AM mfarakas

FEDERAL PROJECT NO.
PID NO. 85376
CALCULATED
DCH
CHECKED
DES
RIGHT OF WAY
LEGEND SHEET
SEN-587-10.66
1/4

SENECA COUNTY
LOUDON TOWNSHIP
T-2-N, R-13-E
SECTION 21

STRUCTURE KEY

-  RESIDENTIAL
-  COMMERCIAL
-  OUT-BUILDING

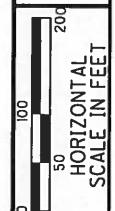
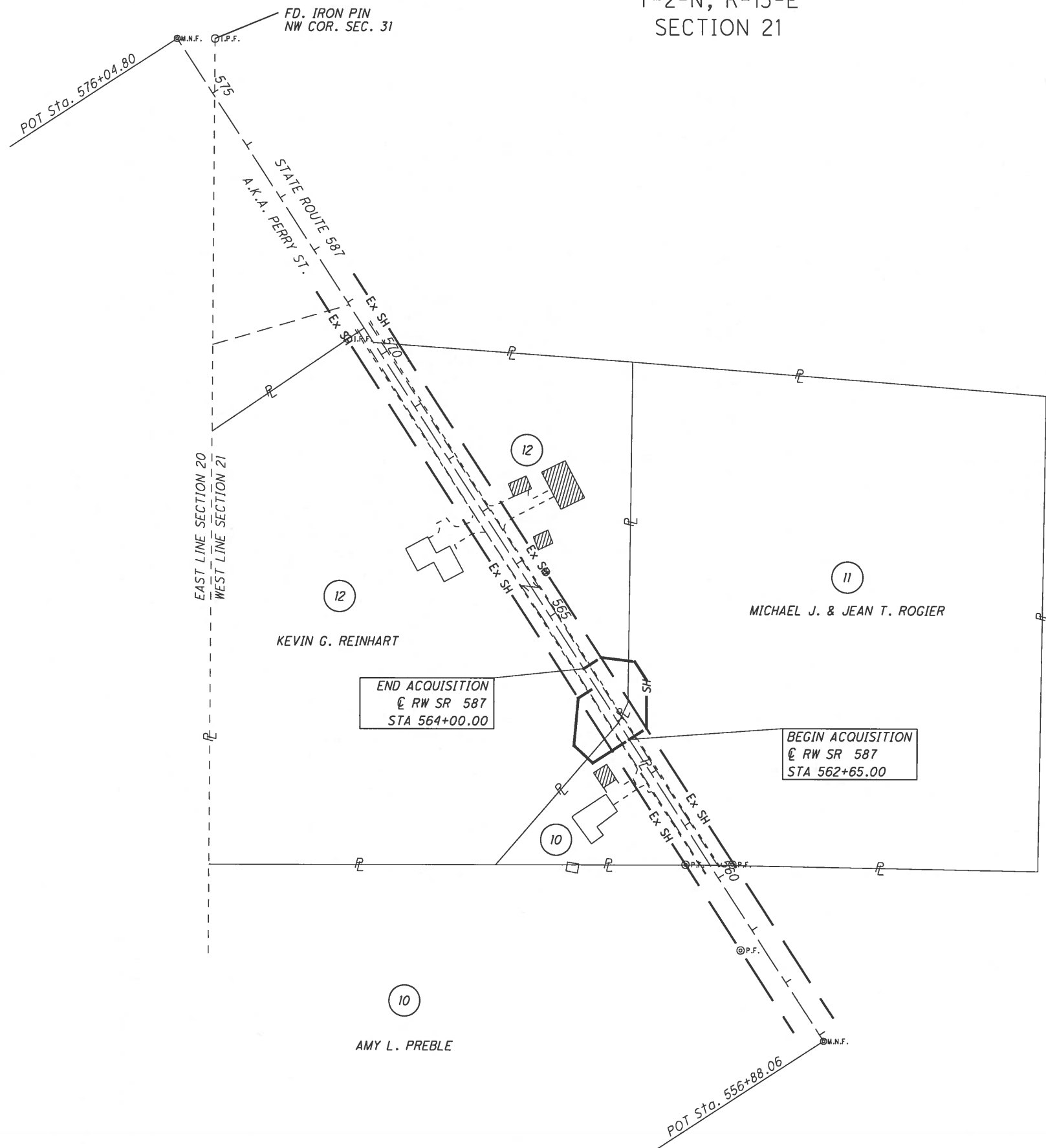

PID NO.
85376

R/W DESIGNER
DCH
R/W REVIEWER
DES

PROPERTY MAP

SEN-587-10.66

2 / 4

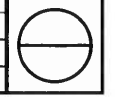

REV. BY	DATE	DESCRIPTION

DATE COMPLETED February 6, 2014

I:\projects\SEN\85376\row\sheets\85376RM001.dgn 01-MAY-2014 10:29AM mfkas

Grid: Northing: 531879.6922 Easting: 1725427.1835

SENECA COUNTY
LOUDON TOWNSHIP
T-2-N, R-13-E
SECTION 21

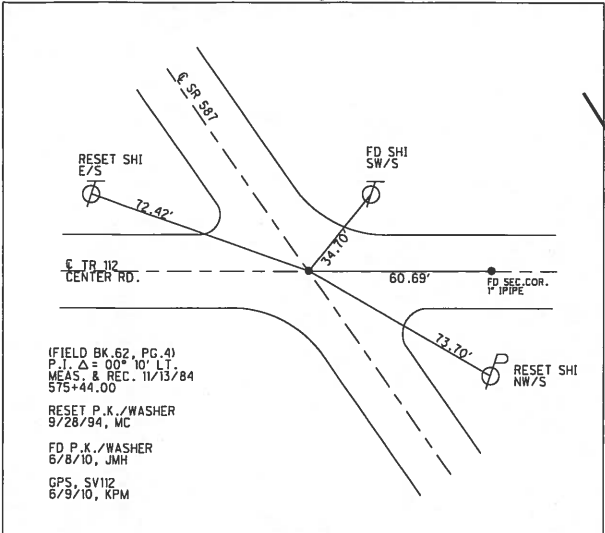

END ACQUISITION
E RW SR 587
STA 564+00.00

- (A) N 40°51'38" E 75.60'
- (B) N 24°22'57" E 35.74'
- (C) N 00°41'49" E 5.23'
- (D) N 00°41'49" E 66.95'

CULTIVATED
12
KEVIN G. REINHART
144 S. SR 587
FOSTORIA, OH. 44830
VOL. 392, PG. 770
134000543360100

CULTIVATED
11
MICHAEL J. & JEAN T. ROGIER
291 S. SR 587
FOSTORIA, OH. 44830
VOL. 411, PG. 64
134000527920000

RESIDENTIAL
10
AMY L. PREBLE
224 S. SR 587
FOSTORIA, OH. 44830
VOL. 272, PG. 726
134000548160000

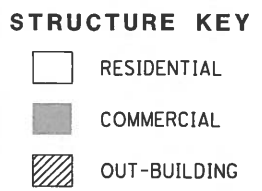

Grid: Northing: 530272.1196 Easting: 1726471.0313

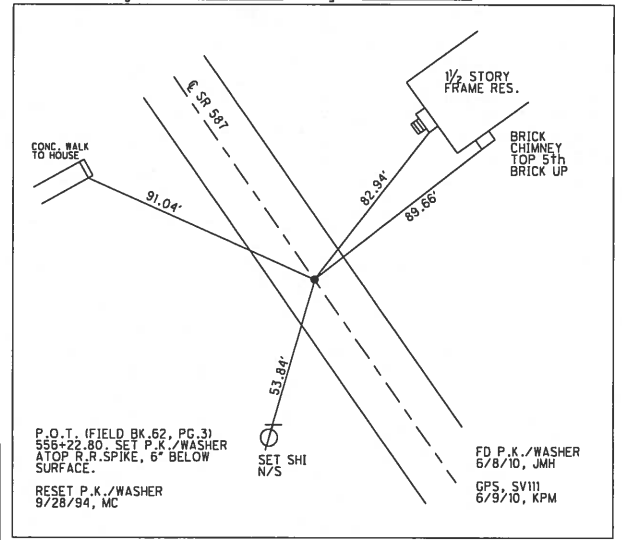

REV. BY	DATE	DESCRIPTION

DATE COMPLETED February 6, 2014

RIGHT OF WAY PLAN
STA 560+50 TO STA 564+50

SEN-587-10.66

PID NO. 85376

R/W DESIGNER DCH R/W REVIEWER DES

4/4

I:\projects\SEN\85376\row\sheet\85376RD001.dgn 01-MAY-2014 10:33AM mfarakas