

SEN - 587 - 11.56	OHIO
RS - 327(10)	FHWA REGION 5
	FEDERAL PROJECT

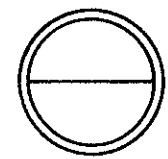

STATE OF OHIO DEPARTMENT OF TRANSPORTATION

SEN - 587 - 11.56 LOUDON TOWNSHIP SENECA COUNTY

R/W ONLY
ACQUIRING AGENCY
-STATE OF OHIO-

2 WORKING DAYS
BEFORE YOU DIG
CALL TOLL FREE 800-362-2764
OHIO UTILITIES PROTECTION SERVICE

CONVENTIONAL SIGNS

County Line	-----	Limited Access (only)	----- LA -----
Township Line	-----	Right of Way (only)	----- RW -----
Section Line	-----	Limited Access & Right of Way	----- LA & RW -----
Corporation Line	----- or -----	Existing Right of Way	-----
Fence Line (existing)	----- x ----- (proposed)	Property Line	----- in existing fence ----- x -----
Center Line	352 ----- 353 -----	Railroad	----- or -----
Trees	☁, Stumps ♣; (to be removed) ✕	Guardrail (existing)	----- (proposed) -----
Utility Poles	Telephone φ, Power φ, Light φ		

INDEX OF SHEETS

Title Sheet	-----	#
Property Map	-----	1
Right-of-Way Summary	-----	2
Right-of-Way Plan	-----	3

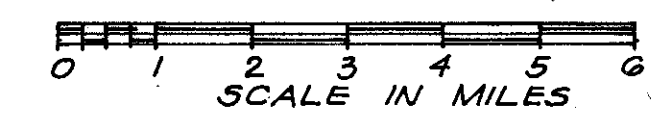
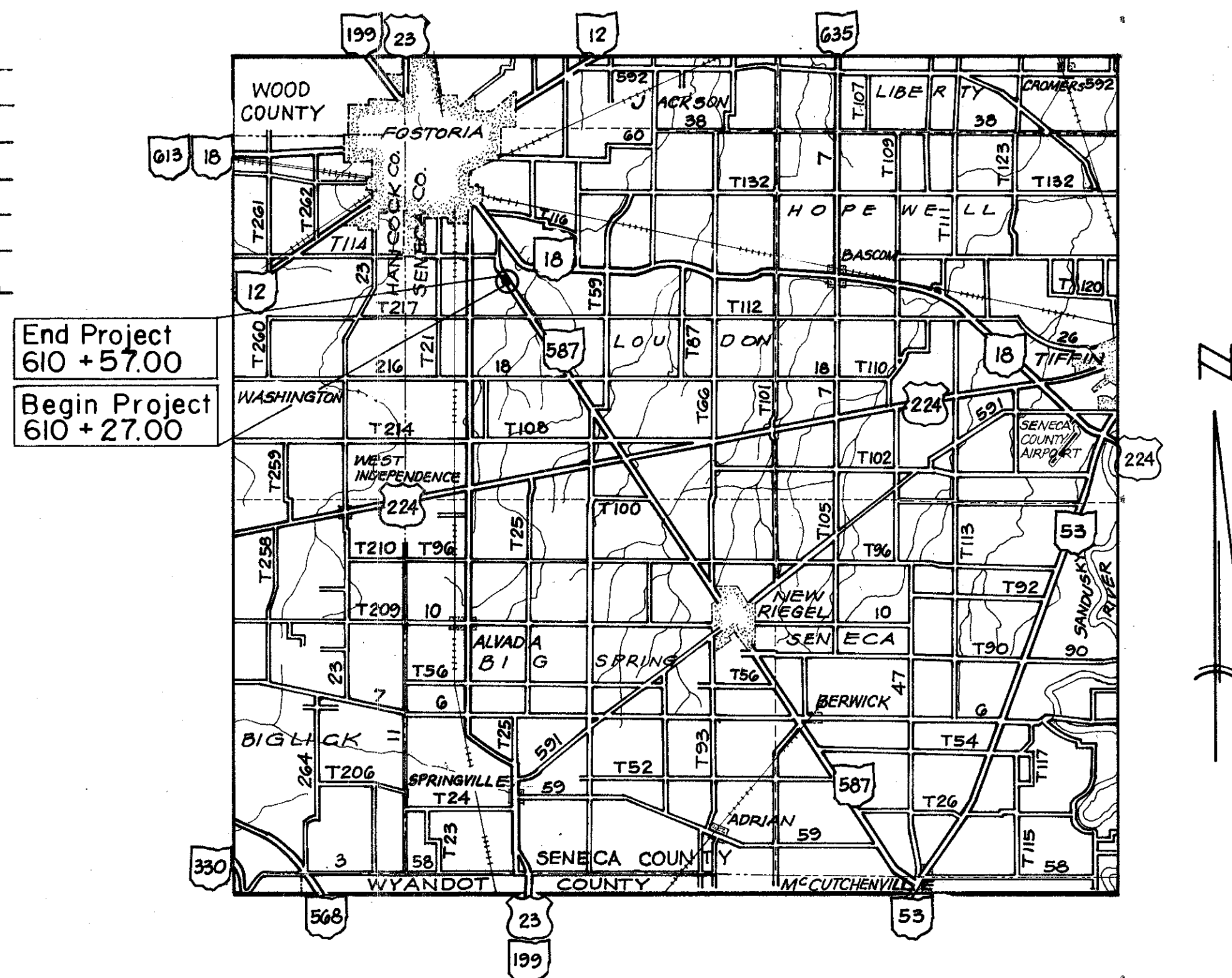

LOCATION MAP

Portion to be improved	=====
State & Federal Routes	=====
Other Roads	-----
Detours	-----

SCALES



1989 SPECIFICATIONS

The standard specifications of the State of Ohio, Department of Transportation, including changes and supplemental specifications listed in the proposal shall govern this improvement.

I hereby approve these plans and declare that the making of this improvement will require the closing to traffic of the highway and that detours will be provided as indicated on the plans.

Approved _____
Date _____ Assistant Deputy Director
Real Estate Administration

Approved _____
Date _____ Director, Department of Transportation

Survey and
Plans By: SSOE, INC. TOLEDO, OHIO

Project: SEN - 587 - 11.56
Date of Letting _____ 198_, Contract No. _____

DEPARTMENT OF TRANSPORTATION
FEDERAL HIGHWAY ADMINISTRATION

APPROVED:

DIVISION ADMINISTRATOR

DATE

R6578 #5 G-74

FHWA REGION	STATE	PROJECT	TYPE FUNDS	11
5	OHIO	R5-327(10)		13
SENECA COUNTY				1
SEN-587-11.56				3

PROPERTY MAP

SENECA COUNTY
LOUDON TOWNSHIP
T-2-N R-13-E
SECTION 17

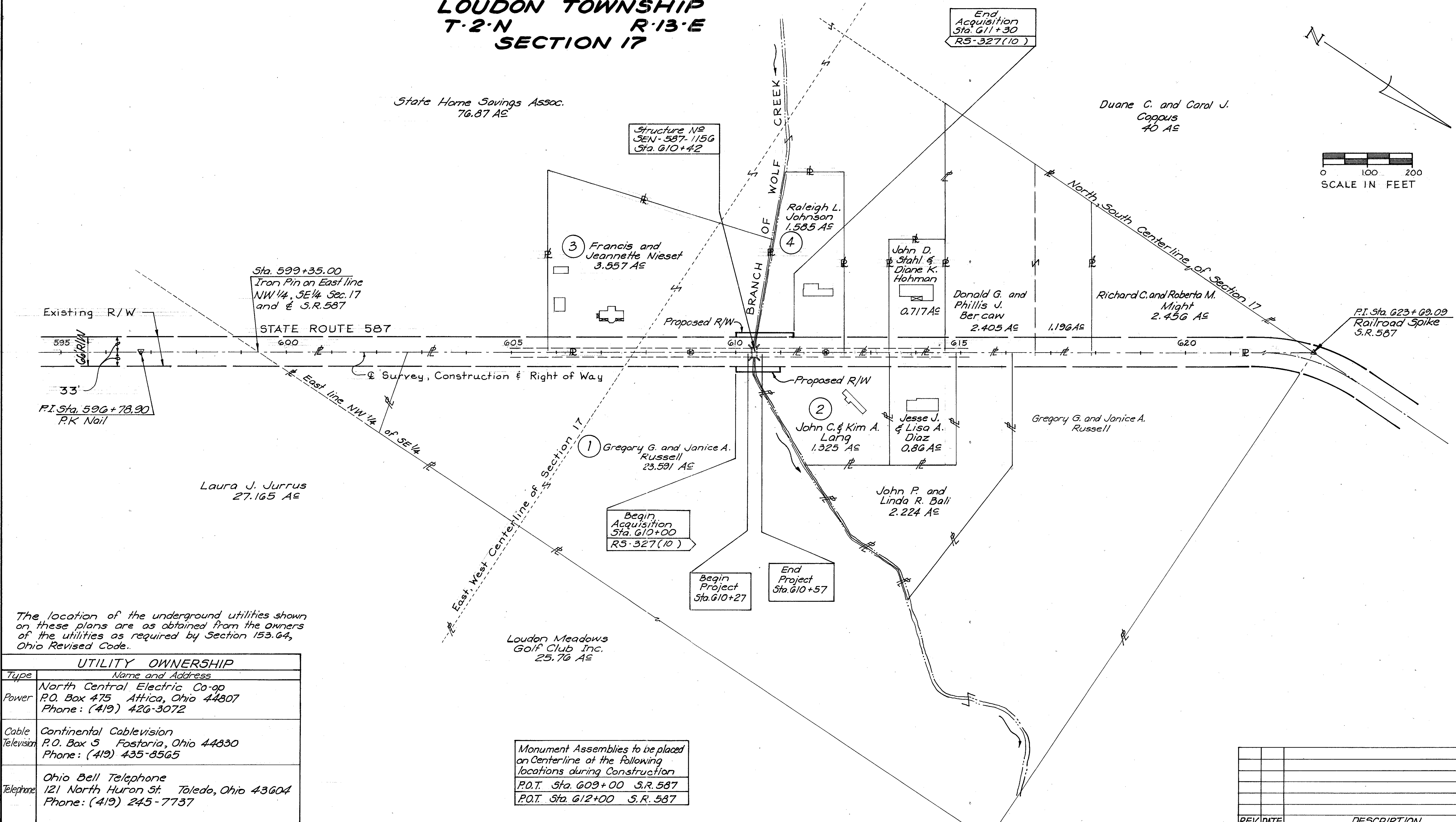
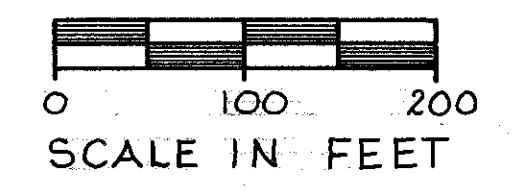
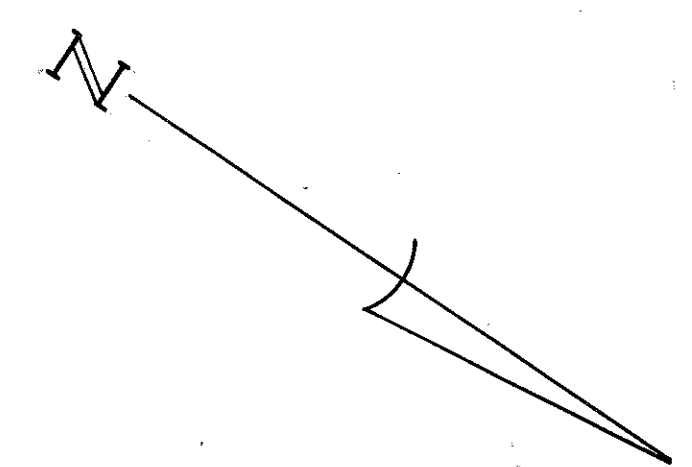

UTILITY OWNERSHIP	
Type	Name and Address
Power	North Central Electric Co-op P.O. Box 475 Attica, Ohio 44807 Phone: (419) 426-3072
Cable Television	Continental Cablevision P.O. Box 5 Fostoria, Ohio 44830 Phone: (419) 435-8565
Telephone	Ohio Bell Telephone 121 North Huron St. Toledo, Ohio 43604 Phone: (419) 245-7737

Monument Assemblies to be placed on Centerline at the following locations during Construction
P.O.T. Sta. 609+00 S.R. 587
P.O.T. Sta. 612+00 S.R. 587

REV.	DATE	DESCRIPTION

F.H.W.A. REGION	STATE	PROJECT	TYPE FUNDS
5	OHIO	RS-327(10)	

13
13
3
3

SENECA COUNTY
SEN-587-11.56

LOUDON TOWNSHIP
SECTION 17
T2N R13E

3WD FRANCIS A. & JEANNETTE B. NIESET
Gross 0.041 A±±
P.R.O. 0.032 A±±
Net Take 0.009 A±±

4WD RALEIGH L. JOHNSON
Gross 0.084 A±±
P.R.O. 0.067 A±±
Net Take 0.017 A±±

STATE HOME SAVINGS ASSOC.
JOHN D. STAHL & DIANE K. HOHMAN

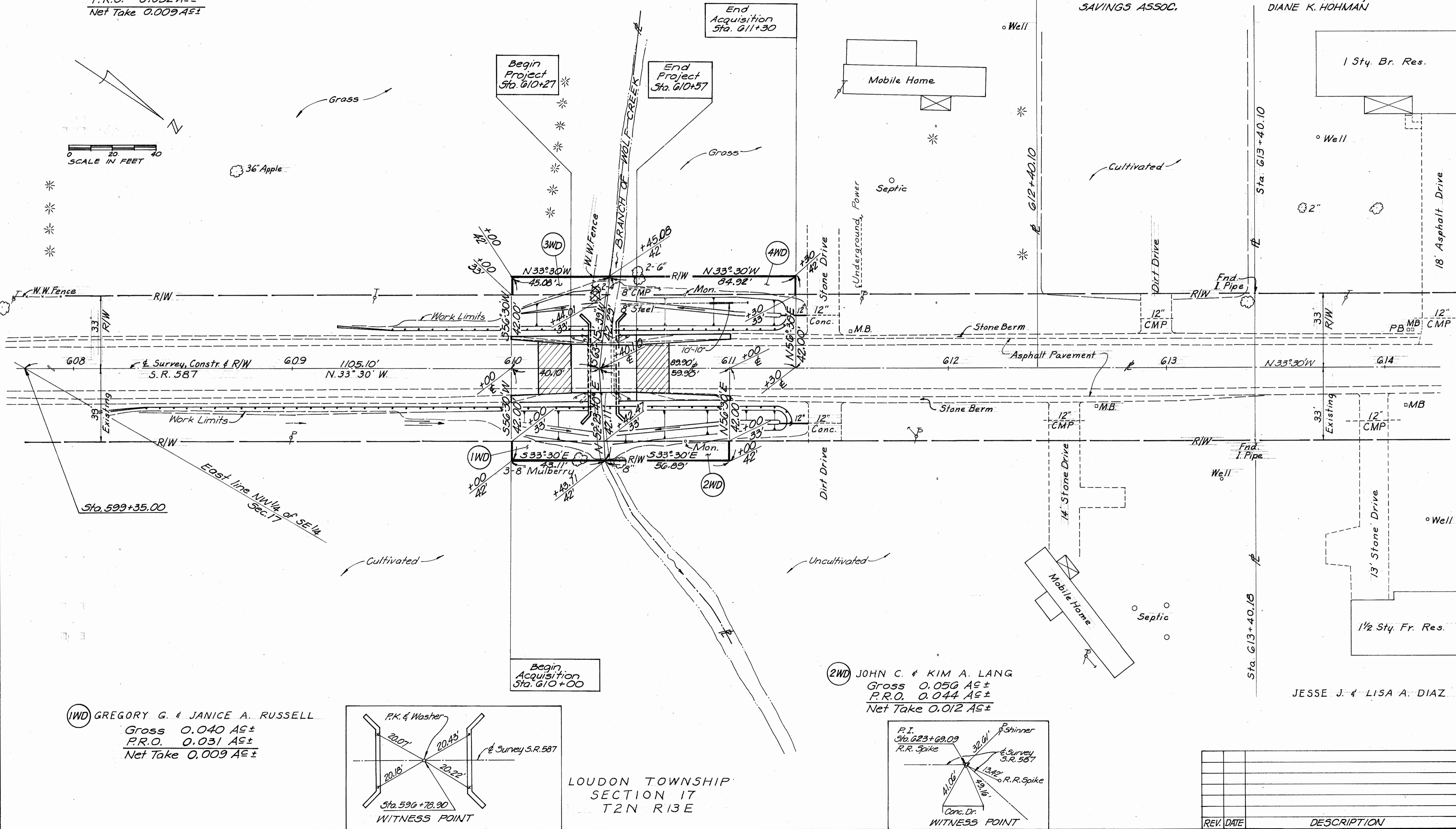
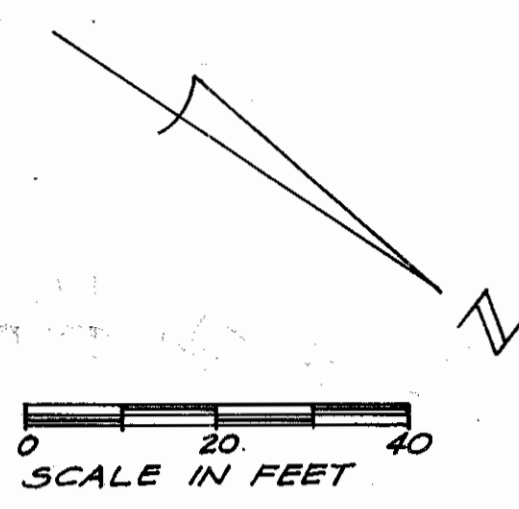

1WD GREGORY G. & JANICE A. RUSSELL
Gross 0.040 A±±
P.R.O. 0.031 A±±
Net Take 0.009 A±±

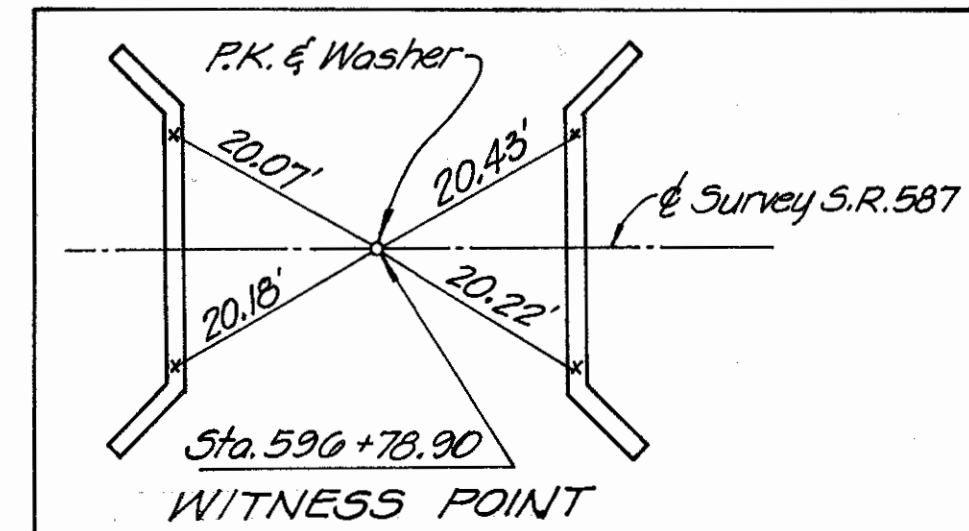

LOUDON TOWNSHIP
SECTION 17
T2N R13E

2WD JOHN C. & KIM A. LANG
Gross 0.056 A±±
P.R.O. 0.044 A±±
Net Take 0.012 A±±

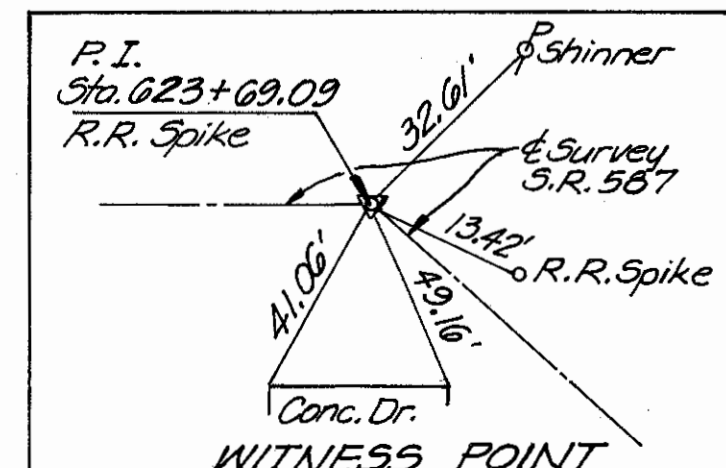

REV. DATE	DESCRIPTION