

O.D.O.T. DISTRICT 2 SURVEY OFFICE (USE ONLY)

PERSONNEL _____ REFERENCE NO. 8 SHEET 10 OF 30
 NOTES MILLER DATE 12/28/23 ROUTE SR 587
 H.C. RHOADES WEATHER OVERCAST COUNTY SENECA
 R.C. MILLER TEMP. 46° TOWNSHIP SENECA
 DWG BY RHOADES PID PAVING TRAIN SECTION 19
 T 1 N R 14 E

TYPE MONUMENT MAG/WASHER
 ON SURFACE - ~~BELOW~~ ON
 OFFSET C PAVEMENT 0.6' LT : ~~RT~~
10.2' TO LT EDGE PAVEMENT
 STATION: 160+76.30

HORZ. DATUM: NAD83 2011 GEOID: NAVD88 2018
 GRID: NORTHING: 497285.982 EASTING: 1748300.992

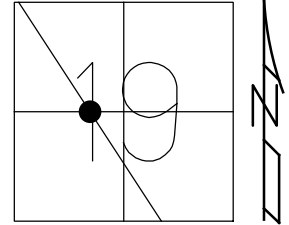

SENECA LPD:
 N: 265760.142
 E: 123168.225

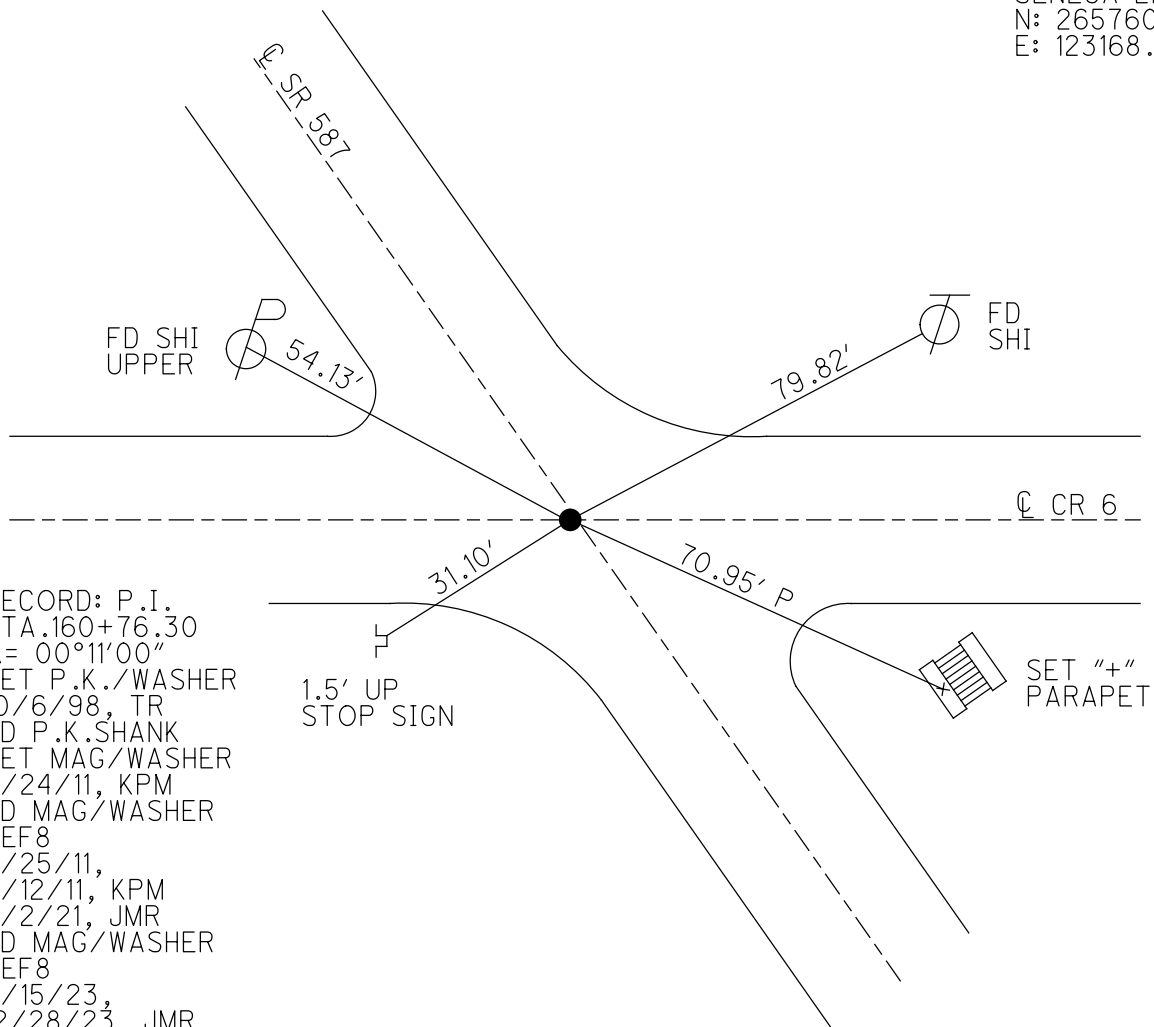

RECORD: P.I.
 STA. 160+76.30
 $\Delta = 00^\circ 11' 00''$
 SET P.K./WASHER
 10/6/98, TR
 FD P.K. SHANK
 SET MAG/WASHER
 5/24/11, KPM
 FD MAG/WASHER
 REF8
 5/25/11,
 9/12/11, KPM
 7/2/21, JMR
 FD MAG/WASHER
 REF8
 9/15/23,
 12/28/23, JMR

O.D.O.T. DISTRICT 2 SURVEY OFFICE (USE ONLY)

PERSONNEL

REFERENCE NO. 8

SHEET 10 OF 30

NOTES FINGER

DATE 5/24/11

ROUTE SR 587

H.C. MOSER

WEATHER OVERCAST

COUNTY SENECA

R.C. HARBAUGH

TEMP. 65°

TOWNSHIP SENECA

SECTION 19

DWG BY NIESE

PID PAVE TRAIN

T 1 N R 14 E

TYPE MONUMENT P.K. SHANK

ON SURFACE - ~~BELOW~~ ON

OFFSET 0.6' LT : ~~RT~~

10.2' TO LT EDGE PAVEMENT

STATION: 160+76.30

HORZ. DATUM: NAD83

GEOID: 2009

GRID: NORTHING: 497286.000

EASTING: 1748300.973

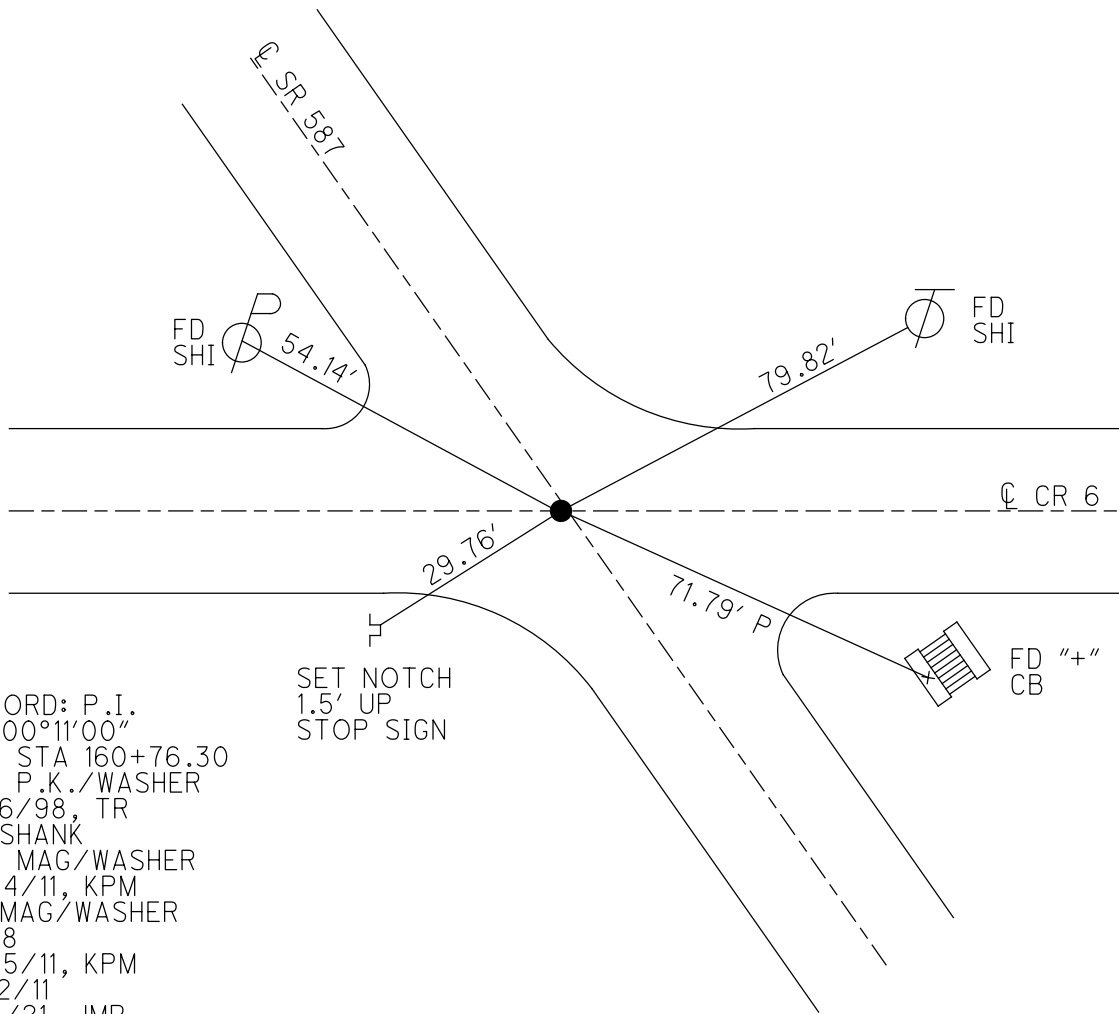
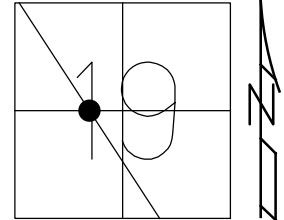

RECORD: P.I.
 $\Delta = 00^{\circ}11'00''$
 REC STA 160+76.30
 SET P.K./WASHER
 10/6/98, TR
 FD SHANK
 SET MAG/WASHER
 5/24/11, KPM
 FD MAG/WASHER
 REF8
 5/25/11, KPM
 9/12/11
 7/2/21, JMR

O.D.O.T. DISTRICT 2 SURVEY OFFICE (USE ONLY)

PERSONNEL	REFERENCE NO. <u>8</u>	SHEET <u>10</u> OF <u>30</u>
NOTES <u>FINGER</u>	DATE <u>5/24/11</u>	ROUTE <u>SR 587</u>
H.C. <u>MOSER</u>	WEATHER <u>OVERCAST</u>	COUNTY <u>SENECA</u>
R.C. <u>HARBAUGH</u>	TEMP. <u>65°</u>	TOWNSHIP <u>SENECA</u>
DWG BY <u>NIESE</u>	PID <u>PAVE TRAIN</u>	SECTION <u>19</u>
		T <u>1</u> N R <u>14</u> E

TYPE MONUMENT P.K. SHANK
 ON SURFACE - ~~BELOW~~ ON
 OFFSET 0.6' LT : ~~RT~~
10.2' TO LT EDGE PAVEMENT
 STATION: 160+76.30

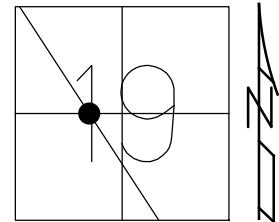

HORZ. DATUM: _____ GEOID: _____
 GRID: NORTHING: 497286.000 EASTING: 1748300.973

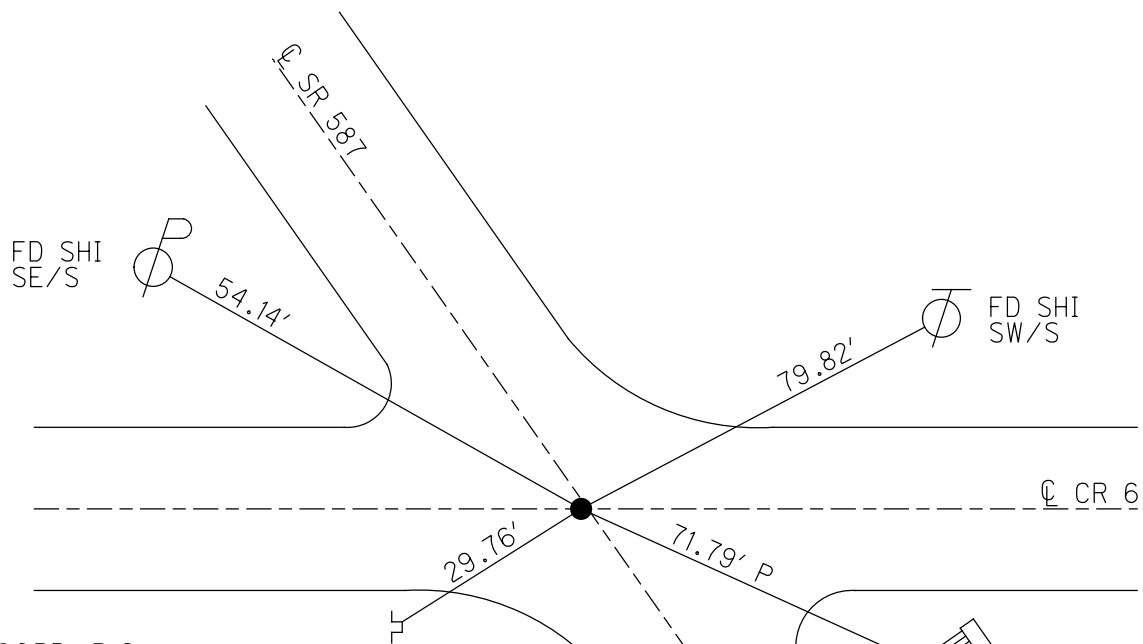

RECORD: P.I.
 $\Delta = 00^\circ 11' 00''$
 REC STA 160+76.30
 SET P.K./WASHER
 10/6/98, TR
 FD SHANK
 SET MAG/WASHER
 5/24/11, KPM
 FD MAG/WASHER
 REF8
 5/25/11, KPM
 9/12/11
 7/2/21, JMR

SET NOTCH
 1.5' UP ON
 STOP SIGN

FD "+\" ON
 EAST SIDE
 OF C.B.

O.D.O.T. DISTRICT 2 SURVEY OFFICE

PERSONNEL _____

REFERENCE NO. 8

SHEET 10 OF 30

NOTES FINGER _____

DATE 5-24-11

ROUTE SR 587

H.C. MOSE

WEATHER OVERCAST

COUNTY SENECA

R.C. HARBAUGH

TEMP. 65°

TOWNSHIP SENECA

SECTION 19

T 1 N R 14 E

TYPE MONUMENT P.K. SHANK

ON SURFACE - ~~BELOW~~ ON _____

LEFT - ~~C~~ PAV'T - RIGHT 0.6'

10.2' TO LT. EDGE PAVEMENT

S.L.M. 160+76.30

Grid: Northing: 497286.000 Easting: 1748300.973

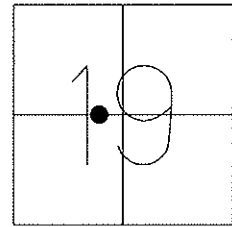

Preventative Maintenance
Chip & Seal
Existing Point Uncovered
Date: 9-12-2011

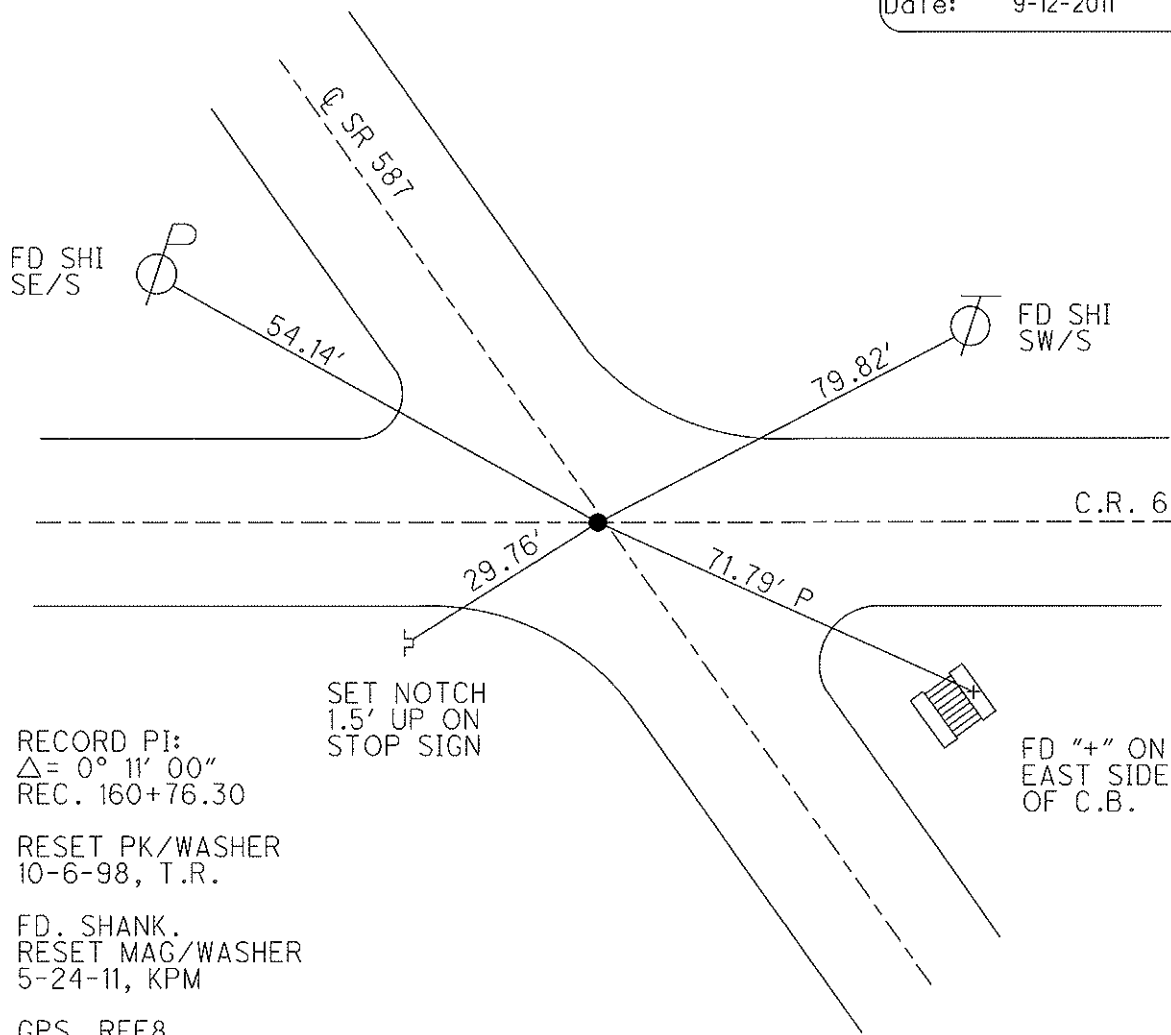

RECORD PI:
 $\Delta = 0^{\circ} 11' 00''$
REC. 160+76.30

RESET PK/WASHER
10-6-98, T.R.

FD. SHANK.
RESET MAG/WASHER
5-24-11, KPM

GPS, REF8
5/25/11, KPM

O.D.O.T. DISTRICT 2 SURVEY OFFICE

PERSONNEL

REFERENCE NO. 8

SHEET 9 OF 24

NOTES CANTERBURY

H.C. Rousos

R.C. LOHRKE

DATE 5/4/98

WEATHER OVERCAST

TEMP. +63°F

ROUTE 587

COUNTY SENECA

TOWNSHIP SENECA

SECTION _____

T1N R14E

TYPE MONUMENT P.K. Washer - ATOP RR Spk

ON SURFACE - ~~BELOW~~ ON SURFACE

LEFT - ~~1 PAVT.~~ RIGHT 1.0' Lt

TO EDGE PAVEMENT

S.L.M. 4.900 ± = 4+891.77

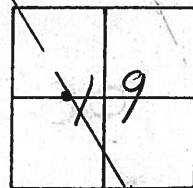

S.L.M. = 3.045 ±

RESET P.K./WASHER
10/6/98
T.R.

PI. Δ = 00° 11' 00"
160 + 76.30

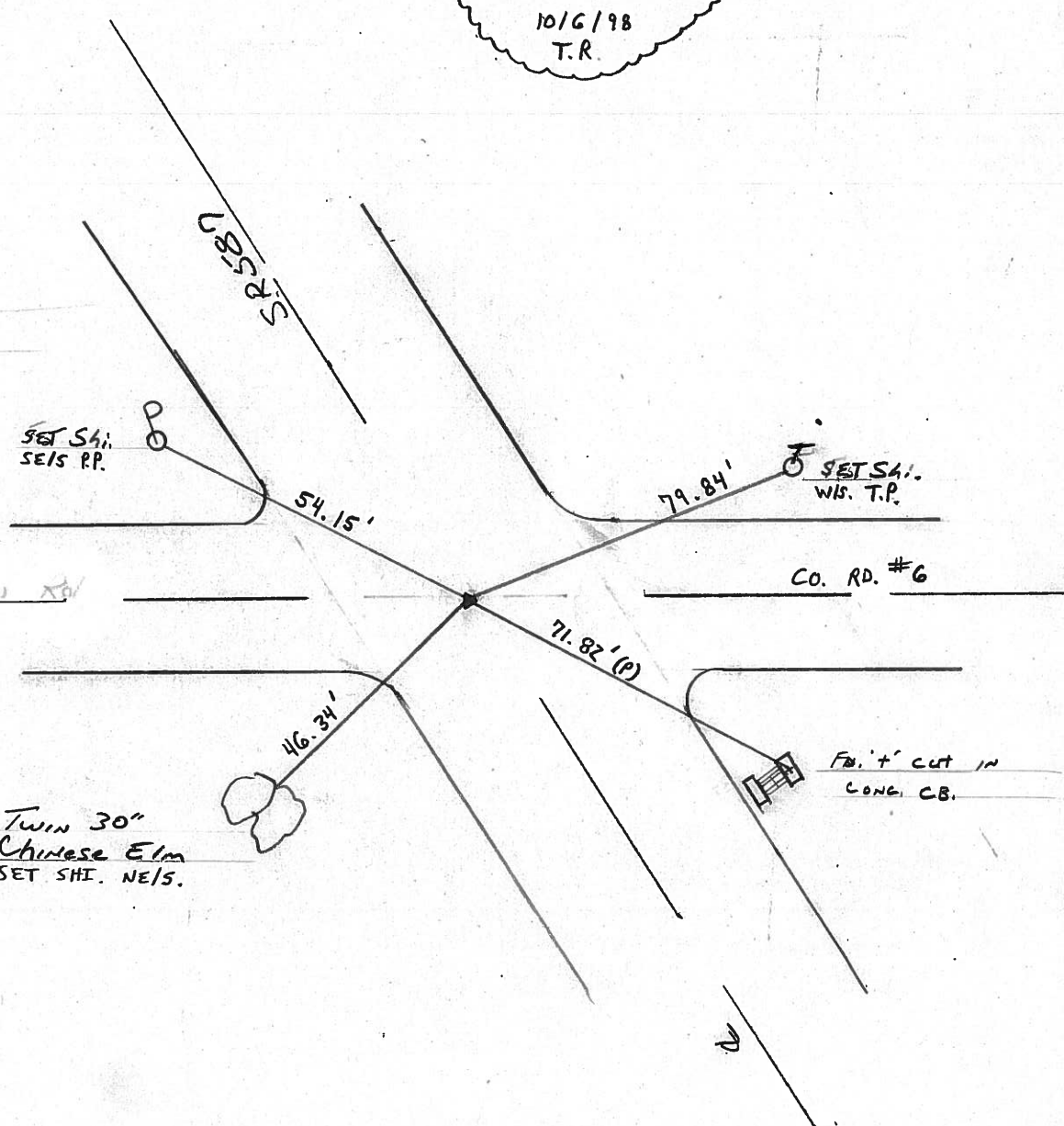

O.D.O.T. DISTRICT 2 SURVEY OFFICE

PERSONNEL

REFERENCE NO. 8

SHEET 9 OF

NOTES CRONIN
 H.C. RIPPLE
 R.C. BARBOUR
GEYMAN

DRAWN 8/29/85
 DATE 8/26/85
 WEATHER OVERCAST
 TEMP. 60°

ROUTE # 587
 COUNTY SENECA
 TOWNSHIP SENECA
 SECTION 19
 T1 N R 14 E

TYPE MONUMENT P.K. & WASHER AT OP R.R. SPK
 ON SURFACE - BELOW ON SURFACE
 LEFT- & PAV'T. - RIGHT 1' LT. & PAV'T.
 TO EDGE PAVEMENT
 S.L.M. 3.0451

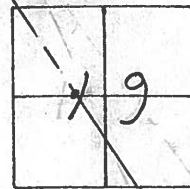

P.I. Δ = 00° 11' 12" Rcc.
160 + 76.30

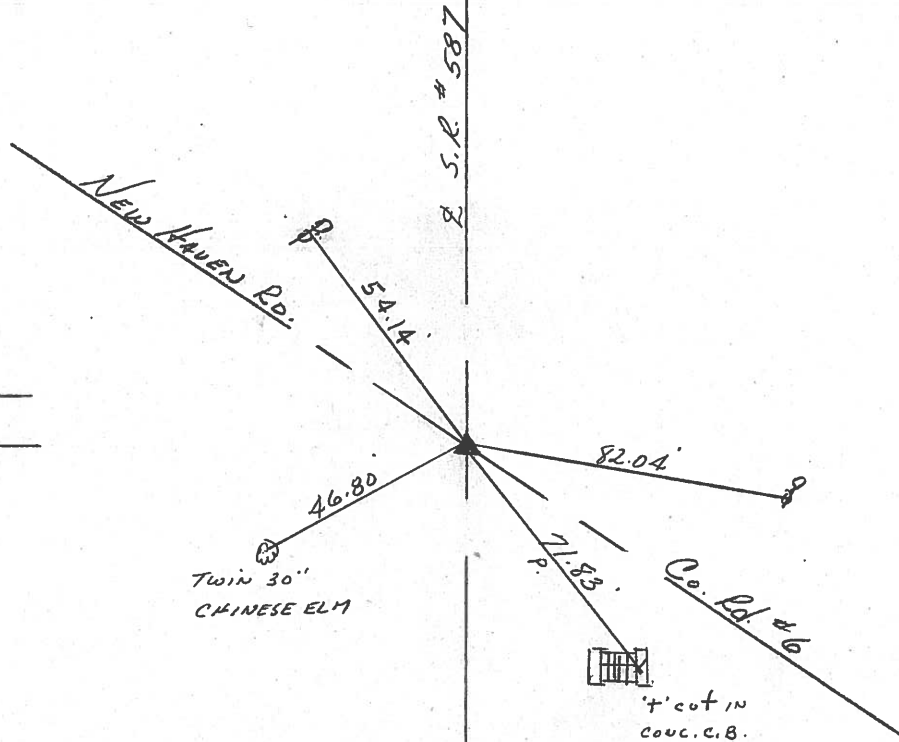

PERSONNEL	TITLE	PERSONNEL	TITLE
Ash-Yac.			
Cronin			
Ripple			
Anderson			

COUNTY Seneca

DATE 9/22/72

S. R. #587

WEATHER sunny

SEC.

TEMP. 54°

DESCRIPTION Wyandot-Seneca Co. Line - Northwest

JOB NO.

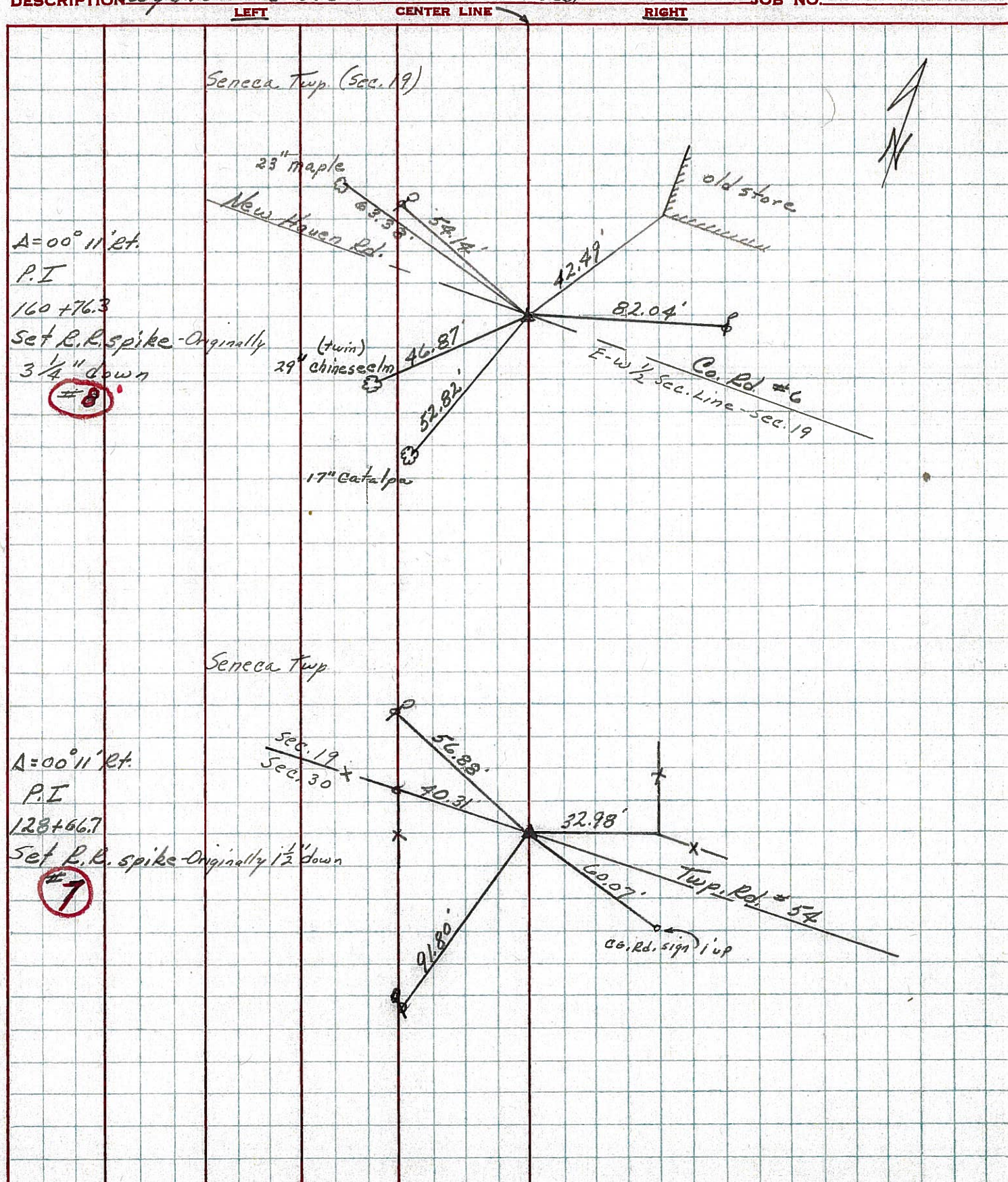

PERSONNEL	TITLE	PERSONNEL	TITLE	COUNTY	DATE	WEATHER	TEMP.
Schneider				Seneca	10-31-69	cloudy	55°
Mosser				S. R. 587			
Barbour				SEC.			
Potts							

DESCRIPTION Wyandot Co. Line to New Reigel JOB NO. _____

8

160+76.3
 R.R. spk. 2" down
 on & R/W
 $\Delta = 0^\circ 11' Rt.$

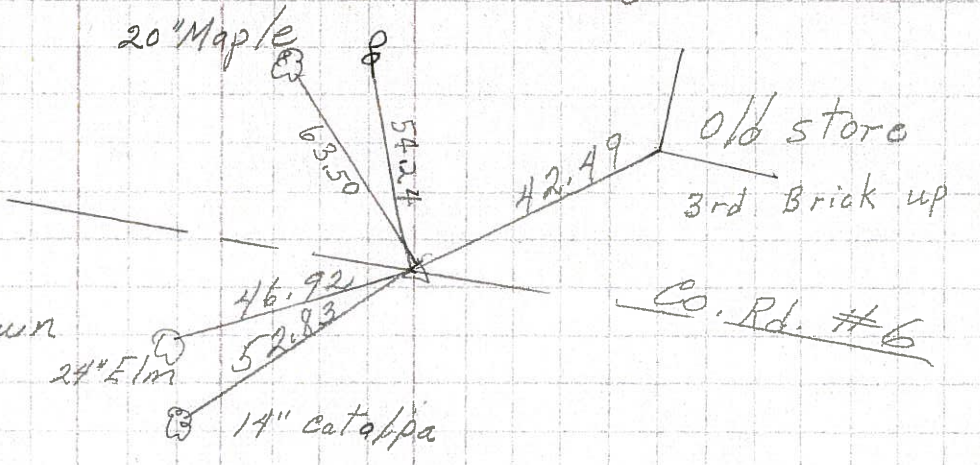

7

128+66.7
 R.R. spk. 1/2" down
 on & R/W
 $\Delta = 0^\circ 11' Rt.$

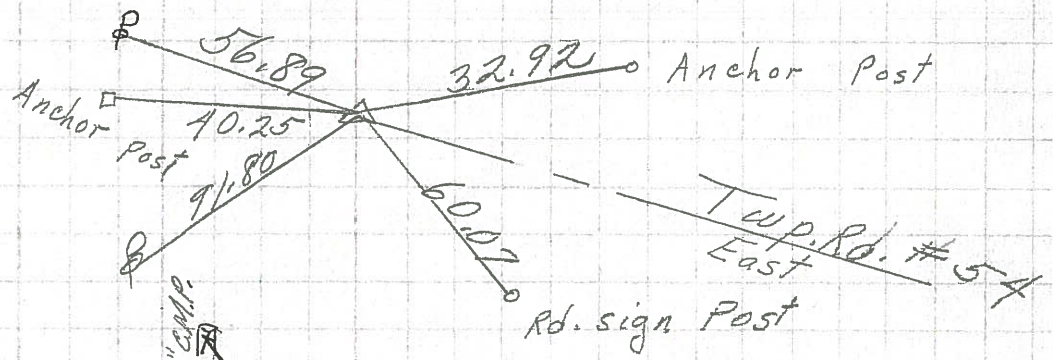

6

96+94.7
 R.R. spk. 1/2" down
 on & R/W
 $\Delta = 0^\circ 05'$
 set P.K. Nail

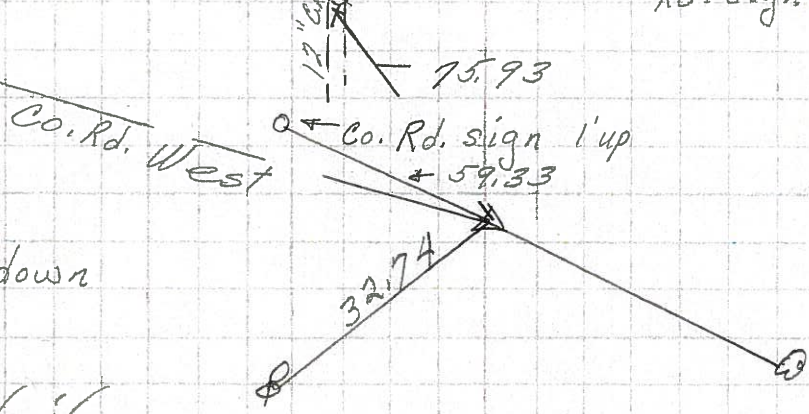

5

P.O.T.
 76+38.95
 R.R. spk. 1/2" down
 on & R/W
 $\Delta = 0^\circ 00'$

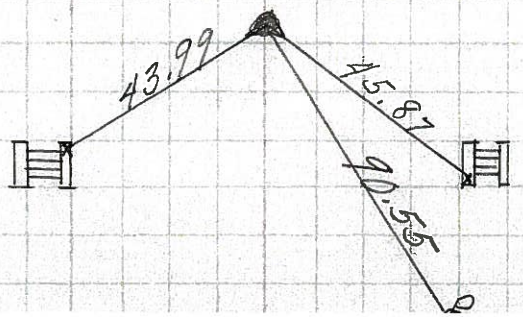

8715