

O.D.O.T. DISTRICT 2 SURVEY OFFICE (USE ONLY)

PERSONNEL _____ REFERENCE NO. 10 SHEET 12 OF 30
 NOTES FINGER DATE 5/24/11 ROUTE SR 587
 H.C. MOSE WEATHER OVERCAST COUNTY SENECA
 R.C. HARBAUGH TEMP. 65° TOWNSHIP SENECA
 _____ SECTION 19
 DWG BY NIESE PID PAVE TRAIN T 1 N R 14 E

TYPE MONUMENT P.K./WASHER
 ON SURFACE - ~~BELOW~~ ON
 OFFSET 0.6' RT : RT
10.4' TO RT EDGE PAVEMENT
 STATION: 184+16.11

HORZ.DATUM: NAD83 GEOID: 2009
 GRID: NORTHING: 499299.424 EASTING: 1746987.559

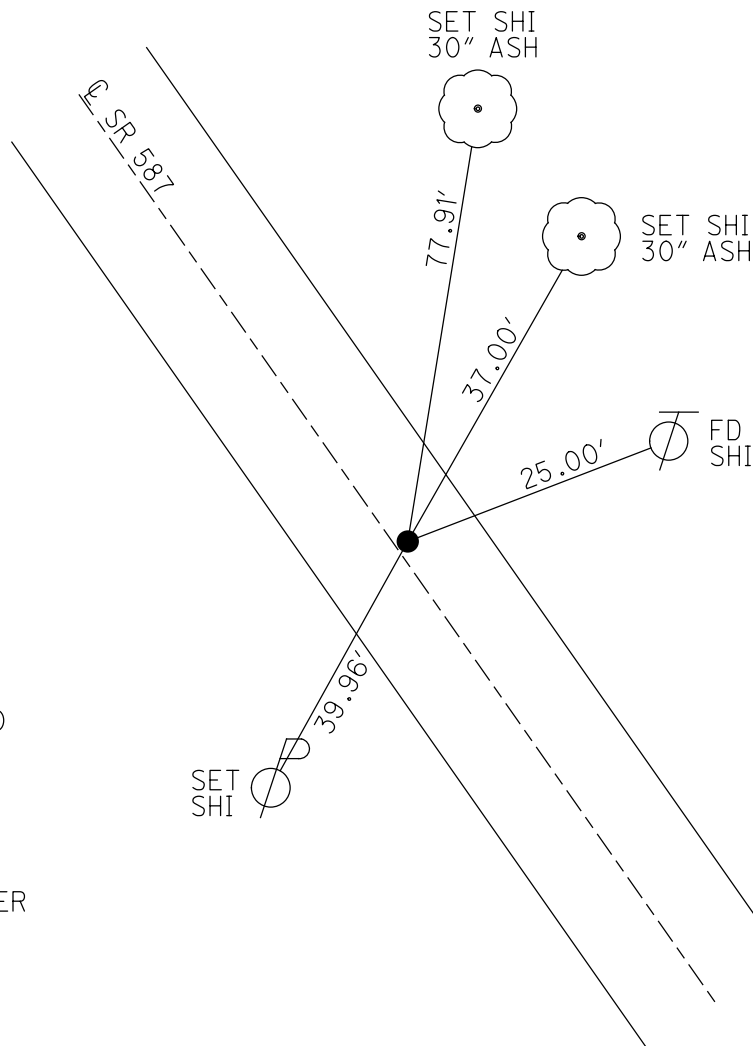
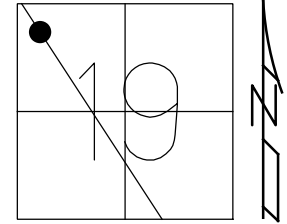

RECORD: P.I.
 $\Delta = 00^{\circ}27'30''$
 STA 184+80.40
 P.K./WASHER
 10/6/98, TMR
 FD P.K. NAIL
 5/24/11, KPM
 5/25/11, KPM
 9/12/11
 FD P.K./WASHER
 REF10
 11/18/13, KPM
 7/1/15, JFO
 FD P.K. SHANK
 7/2/21, JMR

O.D.O.T. DISTRICT 2 SURVEY OFFICE (USE ONLY)

PERSONNEL _____ REFERENCE NO. 10 SHEET 12 OF 30
 NOTES FINGER DATE 5/24/11 ROUTE SR 587
 H.C. MOSER WEATHER OVERCAST COUNTY SENECA
 R.C. HARBAUGH TEMP. 65° TOWNSHIP SENECA
 DWG BY NIESE PID PAVE TRAIN SECTION 19
 T 1 N R 14 E

TYPE MONUMENT P.K./WASHER
 ON SURFACE - ~~BELOW~~ ON _____
 OFFSET 0.6' ~~ET~~ : RT
10.4' TO RT EDGE PAVEMENT
 STATION: 184+16.11

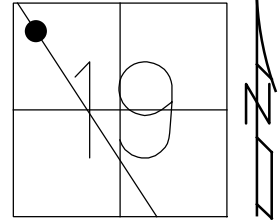

HORZ.DATUM: _____ GEOID: _____
 GRID: NORTHING: 499299.424 EASTING: 1746987.559

RECORD: P.I.
 $\Delta = 00^{\circ}27'30''$
 STA 184+80.40
 P.K./WASHER
 10/6/98, TMR
 FD P.K. NAIL
 5/24/11, KPM
 5/25/11, KPM
 9/12/11
 FD P.K./WASHER
 REF10
 11/18/13, KPM
 7/1/15, JFO
 FD P.K. SHANK
 7/2/21, JMR

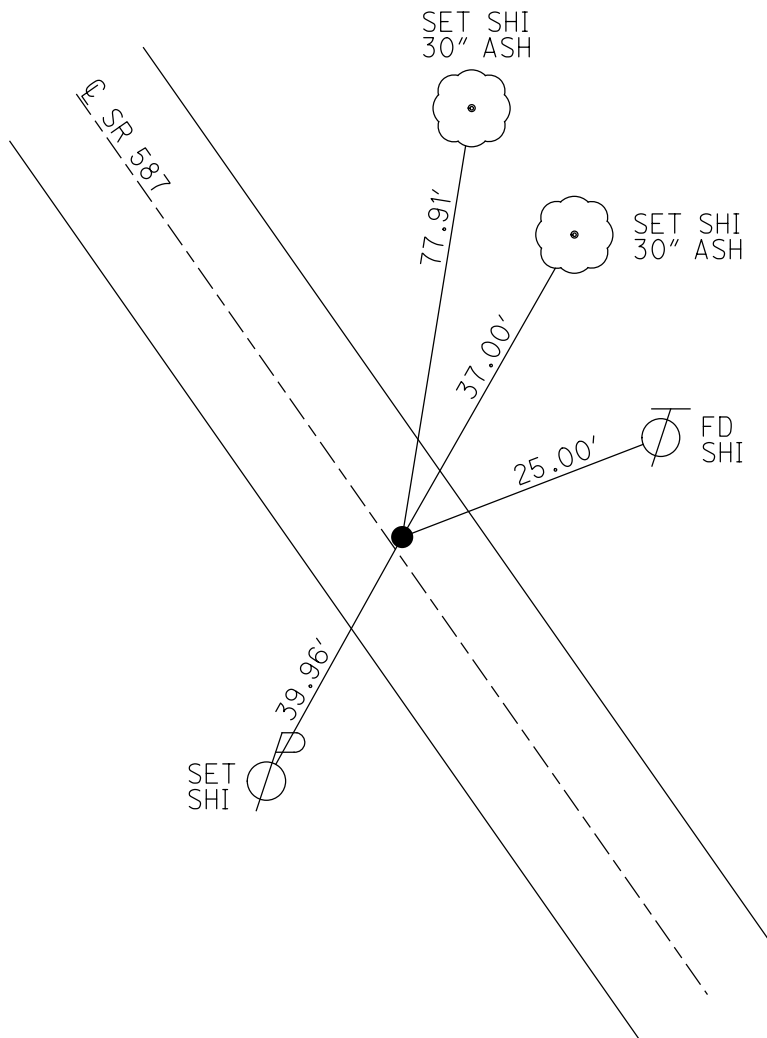

O.D.O.T. DISTRICT 2 SURVEY OFFICE USE ONLY

PERSONNEL _____ REFERENCE NO. 10 SHEET 12 OF 30
 NOTES FINGER _____ DATE 5-24-11 ROUTE SR 587
 H.C. MOSER _____ WEATHER OVERCAST COUNTY SENECA
 R.C. HARBAUGH _____ TEMP. 65° TOWNSHIP SENECA
 _____ SECTION 19
 T 1 N R 14 E

TYPE MONUMENT PK WASHER
 ON SURFACE - ~~BELOW~~ ON _____
~~LEFT - C PAV'T~~ - RIGHT 0.6'
10.4' TO RT EDGE PAVEMENT
 S.L.M. 184+16.11
 GRID: NORTHING: 499299.424 EASTING: 1746987.559

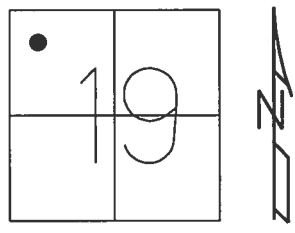

PREVENTATIVE MAINTENANCE
 CHIP & SEAL
 EXISTING POINT UNCOVERED
 DATE: 9-12-2011

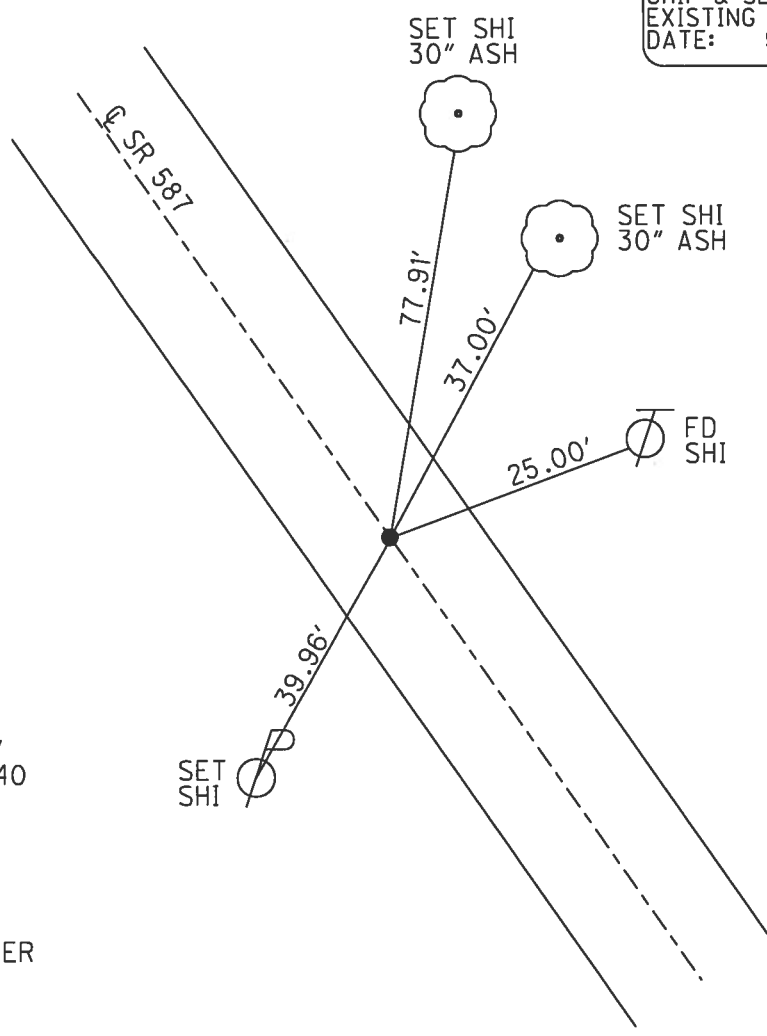

RECORD: PI
 $\Delta = 0^\circ 27' 30''$
 STA. 184+80.40
 PK/WASHER
 10-6-98, TMR
 FD P.K.NAIL
 5-24-11, KPM
 REF10
 5/25/11, KPM
 FD P.K./WASHER
 REF10
 11/18/13, TMR
 7/1/15, JFO

O.D.O.T. DISTRICT 2 SURVEY OFFICE

PERSONNEL _____

REFERENCE NO. 10

SHEET 12 OF 30

NOTES FINGER

DATE 5-24-11

ROUTE SR 587

H.C. MOSER

WEATHER OVERCAST

COUNTY SENECA

R.C. HARBAUGH

TEMP. 65°

TOWNSHIP SENECA

SECTION 19

T 1 N R 14 E

TYPE MONUMENT PK WASHER

ON SURFACE - ~~BELOW~~ ON _____

~~LEFT - C PAV'T~~ - RIGHT 0.6'

10.4' TO RT. EDGE PAVEMENT

S.L.M. 184+80.40

Grid: Northing: 499299.359 Easting: 1746987.462

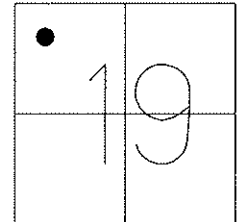

Preventative Maintenance
Chip & Seal
Existing Point Uncovered
Date: 9-12-2011

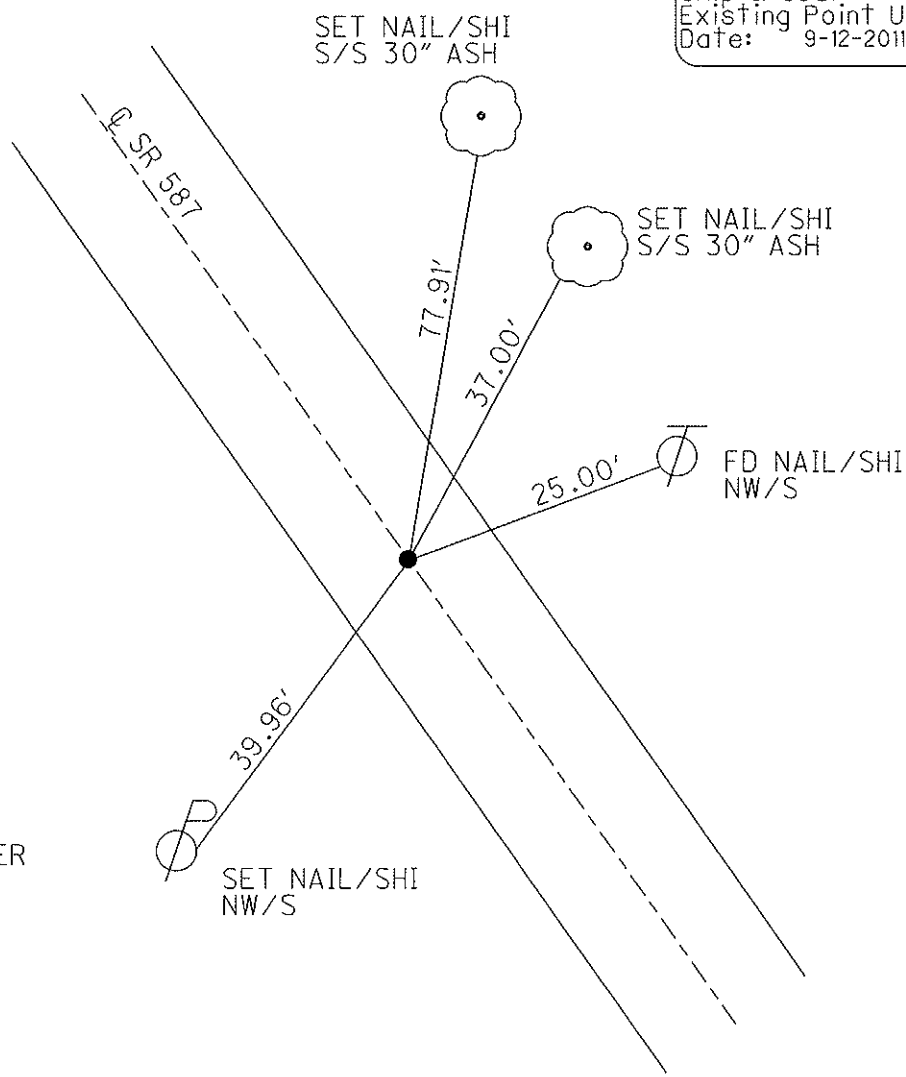

PI= 0° 27' 30"
184+80.40

RESET PK/WASHER
10-6-98, T.R.

FD P.K.
5-24-11, KPM

GPS, REF 10
5/25/11, KPM

O.D.O.T. DISTRICT 2 SURVEY OFFICE

PERSONNEL

REFERENCE NO. 10

SHEET 11 OF 24

NOTES CANTERBURY

H.C. ROUSOS

R.C. LOEHRKE

DATE 5/4/98

WEATHER OVERCAST

TEMP. +63 °F

ROUTE 587

COUNTY SENECA

TOWNSHIP SENECA

SECTION 19

T/L/N/R/E

TYPE MONUMENT PK + Washer ATop RR spk.

ON SURFACE - ~~BELOW~~ ON SURFACE

~~LEFT - C PAV'T.~~ - RIGHT 0.6' RT

10.4 TO RT EDGE PAVEMENT

S.L.M. 3.50± / 5+623.47 SLK

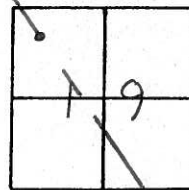

RESET P.K./WASHER
10-6-98
T.R.

P.I. Δ = 00° 27' 30"
184-80.40

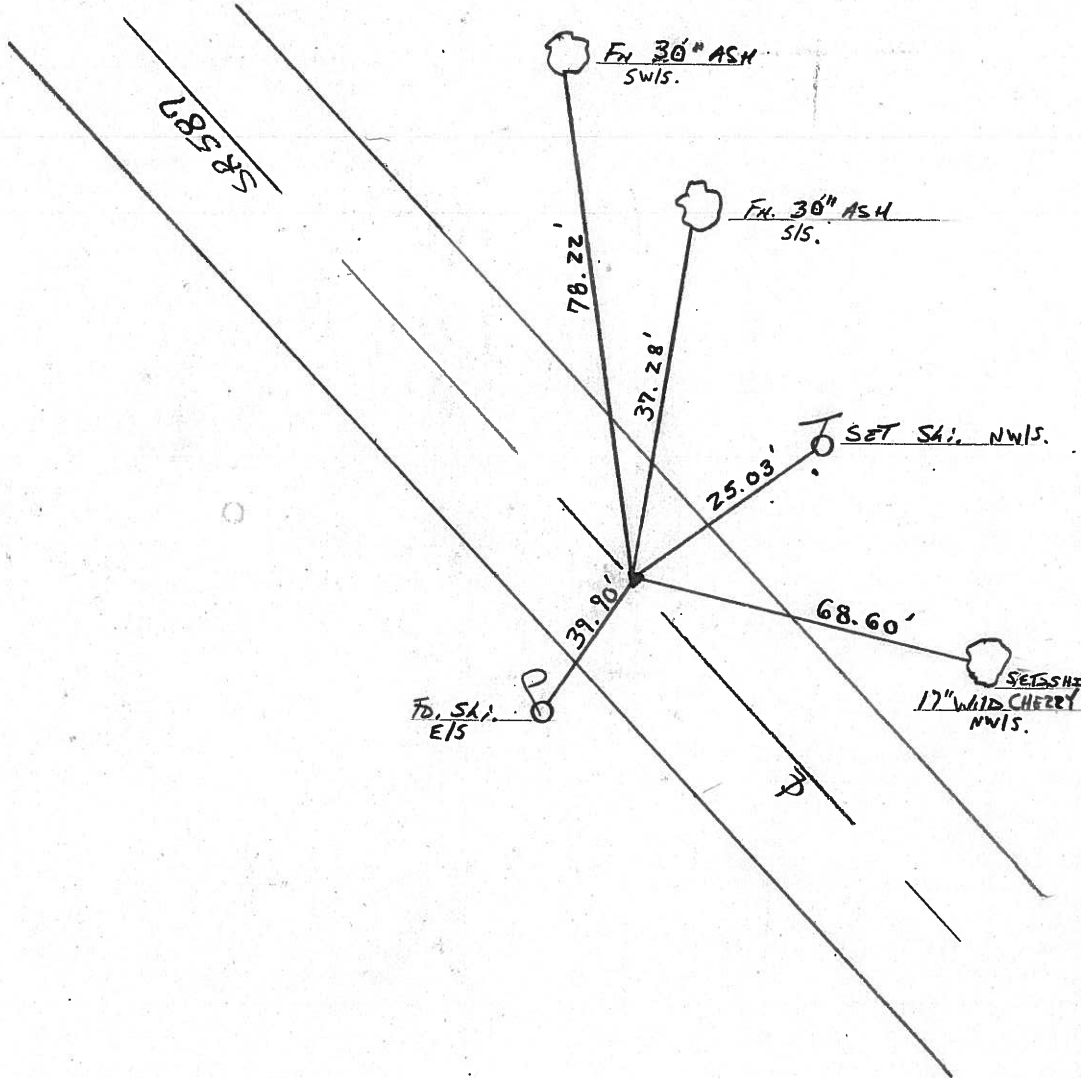

O.D.O.T. DISTRICT 2 SURVEY OFFICE

PERSONNEL

NOTES CRONIN
 H.C. RIPPLE
 R.C. BARBOUR
GEYMAN

REFERENCE NO. 10
 DRAWN 8/29/85
 DATE 8/26/85
 WEATHER SUNNY
 TEMP. 66°

SHEET 11 OF

ROUTE # 587
 COUNTY SENECA
 TOWNSHIP SENECA
 SECTION 19
 T. 1 N. R. 14 E.

TYPE MONUMENT P.K. WASHER AT P. R. SPK.
 ON SURFACE - BELOW ON SURFACE
 LEFT - ☉ PAW'T. - RIGHT 0.5' P.T. & PAW'T.
 TO EDGE PAVEMENT
 S.L.M. 3.50 ±

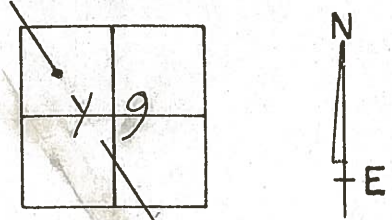

P.T. Δ = 00°27'30" Lt. Rec.
184+80.40

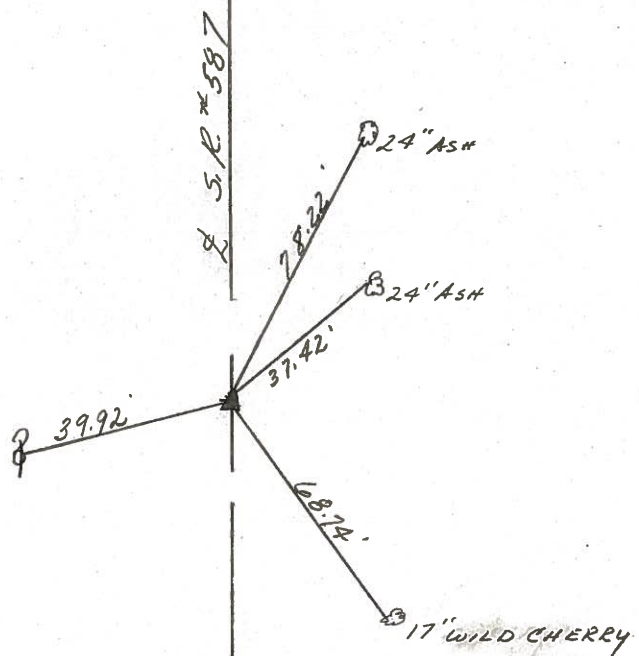

PERSONNEL	TITLE	PERSONNEL	TITLE
Ash - Vac.			
Cronin			
Ripple			
Anderson			

COUNTY Seneca

DATE 9/22/70

S. R. #587

WEATHER sunny

SEC.

TEMP. 55°

DESCRIPTION Wyandot-Seneca Co. Line - Northwest

JOB NO.

LEFT

CENTER LINE

RIGHT

Seneca Twp. (Sec. 19)

P.I.
 $\Delta = 00^{\circ} 27' 30''$ Lt.
 184+80.4
 Set small R.R. spike
 Originally 2" down
 #10

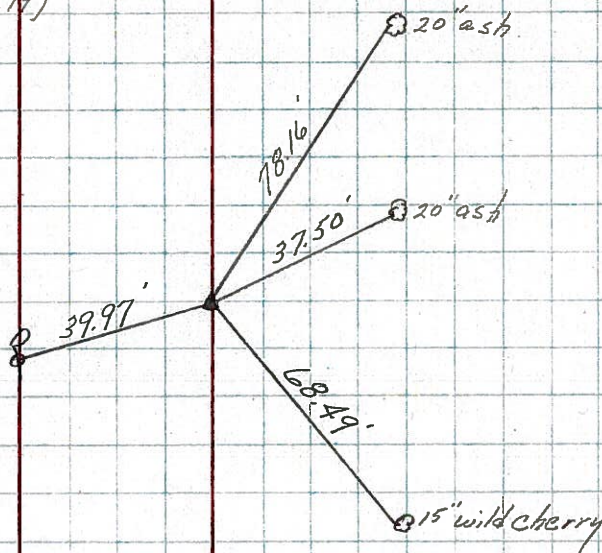

Seneca Twp. (Sec. 19)

176+57.5
 Set R.R. spike - Originally
 6 1/2" down
 #9

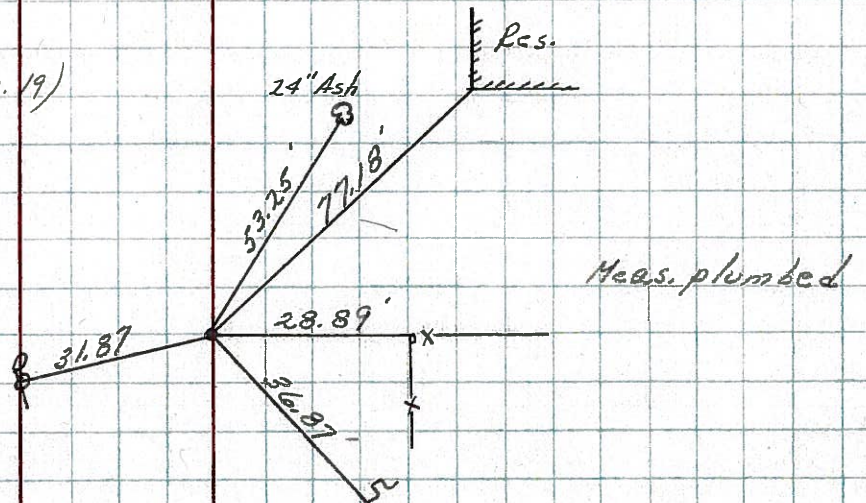

PERSONNEL	TITLE	PERSONNEL	TITLE	COUNTY	DATE
Schneider				Seneca	11-10-69
Mosser				S. R. 587	WEATHER Cloudy
Barbour				SEC.	TEMP. 45°
Potts					

DESCRIPTION Wyandot Co. Line to New Riegel JOB NO. _____

12

218+05.4
R.R. spk. 2" down
on & R/W

8722

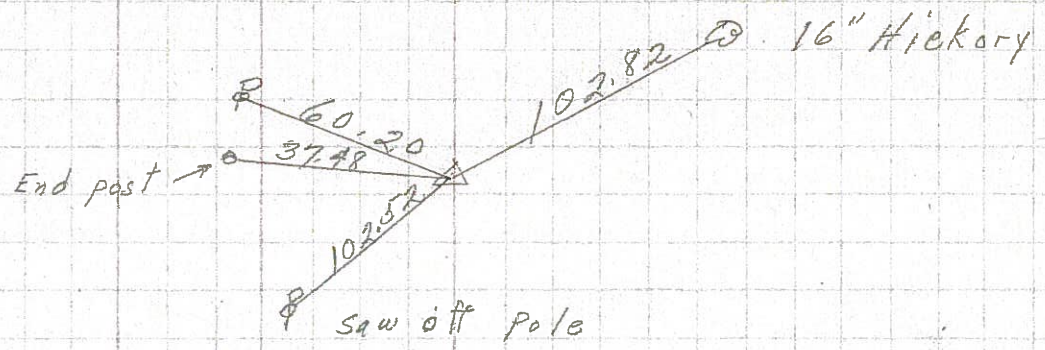

11

194+16.2
R.R. spk. 2" down
on & R/W

8721

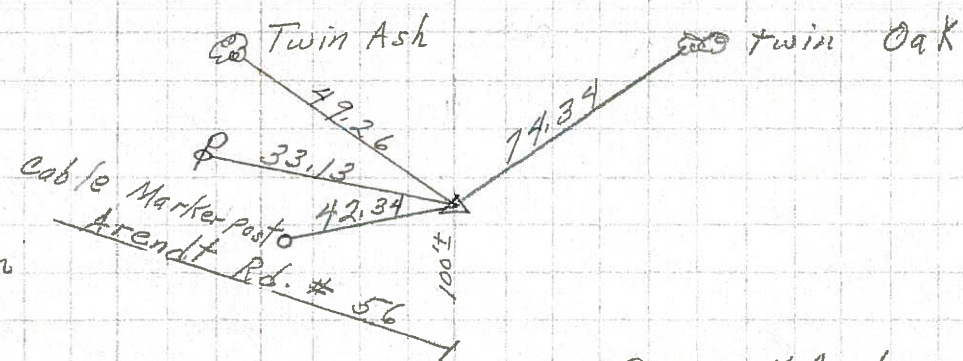

10

184+80.4
R.R. spk. 2" down
on & R/W
set P.K. on top

8720

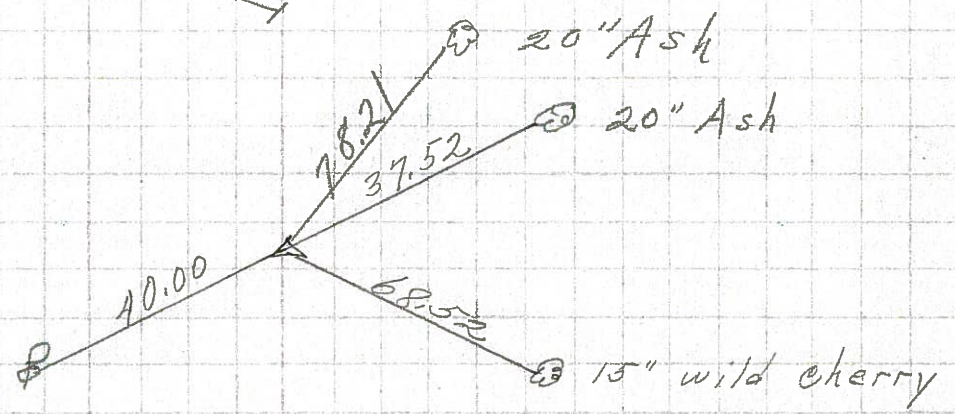

9

176+57.5
R.R. spk. 6 1/2" down
on & R/W
Δ = 0° 0'

8719

