

O.D.O.T. DISTRICT 2 SURVEY OFFICE (USE ONLY)

PERSONNEL

REFERENCE NO. 20

SHEET 24 OF 30

NOTES FINGER

DATE 5/25/11

ROUTE SR 587

H.C. MOSE

WEATHER SUNNY

COUNTY SENECA

R.C. LUMBREZER

TEMP. 60°

TOWNSHIP BIG SPRINGS

SECTION 2

DWG BY NIESE

PID PAVE TRAIN

T 1 N R 13 E

TYPE MONUMENT P.K./WASHER

ON SURFACE - ~~BELOW~~ ON

OFFSET 0.4' ~~LT~~ : RT

11.4' TO RT EDGE PAVEMENT

STATION: 338+53

HORZ.DATUM: NAD83

GEOID: 2009

GRID: NORTHING: 512173.369

EASTING: 1738465.839

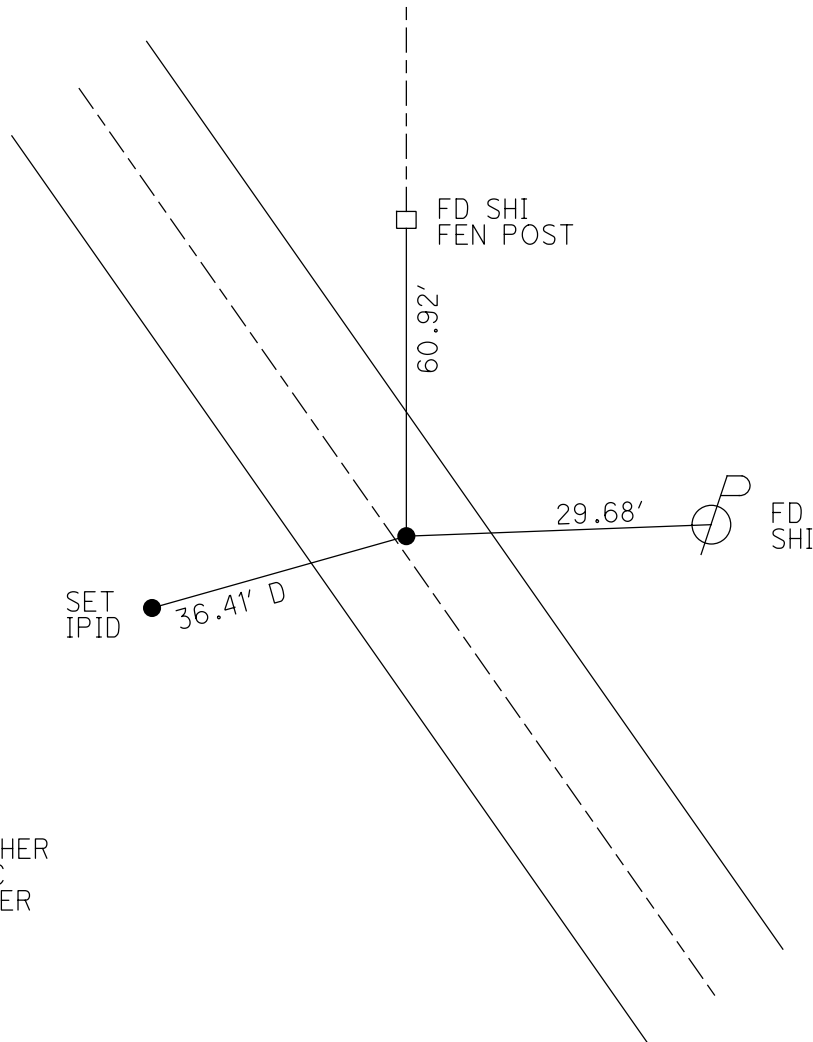
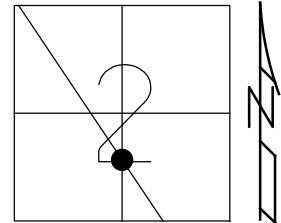

SET P.K./WASHER
10/13/98, MRC
FD P.K./WASHER
5/25/11, KPM
REF20
5/26/11, KPM
9/12/11
*/2/21, JMR

O.D.O.T. DISTRICT 2 SURVEY OFFICE (USE ONLY)

PERSONNEL _____ REFERENCE NO. 20 SHEET 24 OF 30
 NOTES FINGER DATE 5/25/11 ROUTE SR 587
 H.C. MOSE WEATHER SUNNY COUNTY SENECA
 R.C. LUMBREZER TEMP. 60° TOWNSHIP BIG SPRINGS
 DWG BY NIESE PID PAVE TRAIN SECTION 2
 T 1 N R 13 E

TYPE MONUMENT P.K./WASHER
 ON SURFACE - ~~BELOW~~ ON
 OFFSET \odot PAVEMENT 0.4' ~~LF~~ : RT
11.4' TO RT EDGE PAVEMENT
 STATION: 338+53

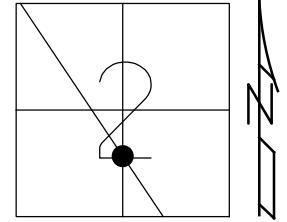

HORIZ.DATUM: _____ GEOID: _____
 GRID: NORTHING: 512173.369 EASTING: 1738465.839

SET P.K./WASHER
 10/13/98, MRC
 FD P.K./WASHER
 5/25/11, KPM
 REF20
 5/26/11, KPM
 9/12/11
 */2/21, JMR

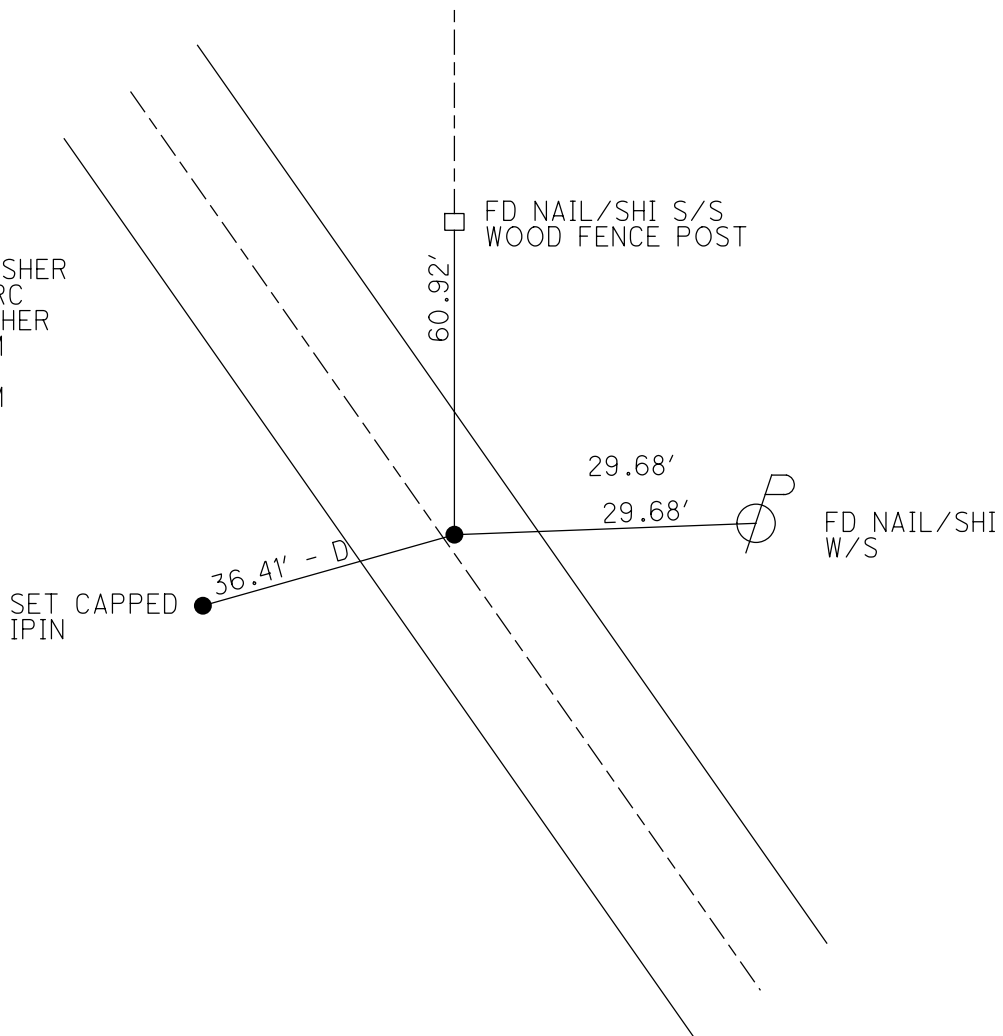

O.D.O.T. DISTRICT 2 SURVEY OFFICE

PERSONNEL	REFERENCE NO. <u>20</u>	SHEET <u>24</u> OF <u>30</u>
NOTES FINGER	DATE <u>5-25-11</u>	ROUTE <u>SR 587</u>
H.C. <u>MOSE</u>	WEATHER <u>SUNNY</u>	COUNTY <u>SENECA</u>
R.C. <u>LUMBREZER</u>	TEMP. <u>60°</u>	TOWNSHIP <u>BIG SPRINGS</u>
		SECTION <u>2</u>
		T <u>1</u> N R <u>13</u> E

TYPE MONUMENT PK/WASHER
 ON SURFACE - ~~BELOW~~ ON _____
~~LEFT = C PAV'T~~ - RIGHT 0.4'
11.4' TO RT. EDGE PAVEMENT
 S.L.M. 338+53

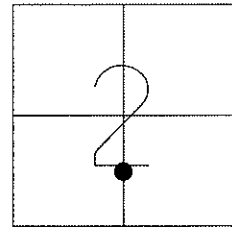

Grid: Northing: 512173.369 Easting: 1738465.839

Preventative Maintenance
 Chip & Seal
 Existing Point Uncovered
 Date: 9-12-2011

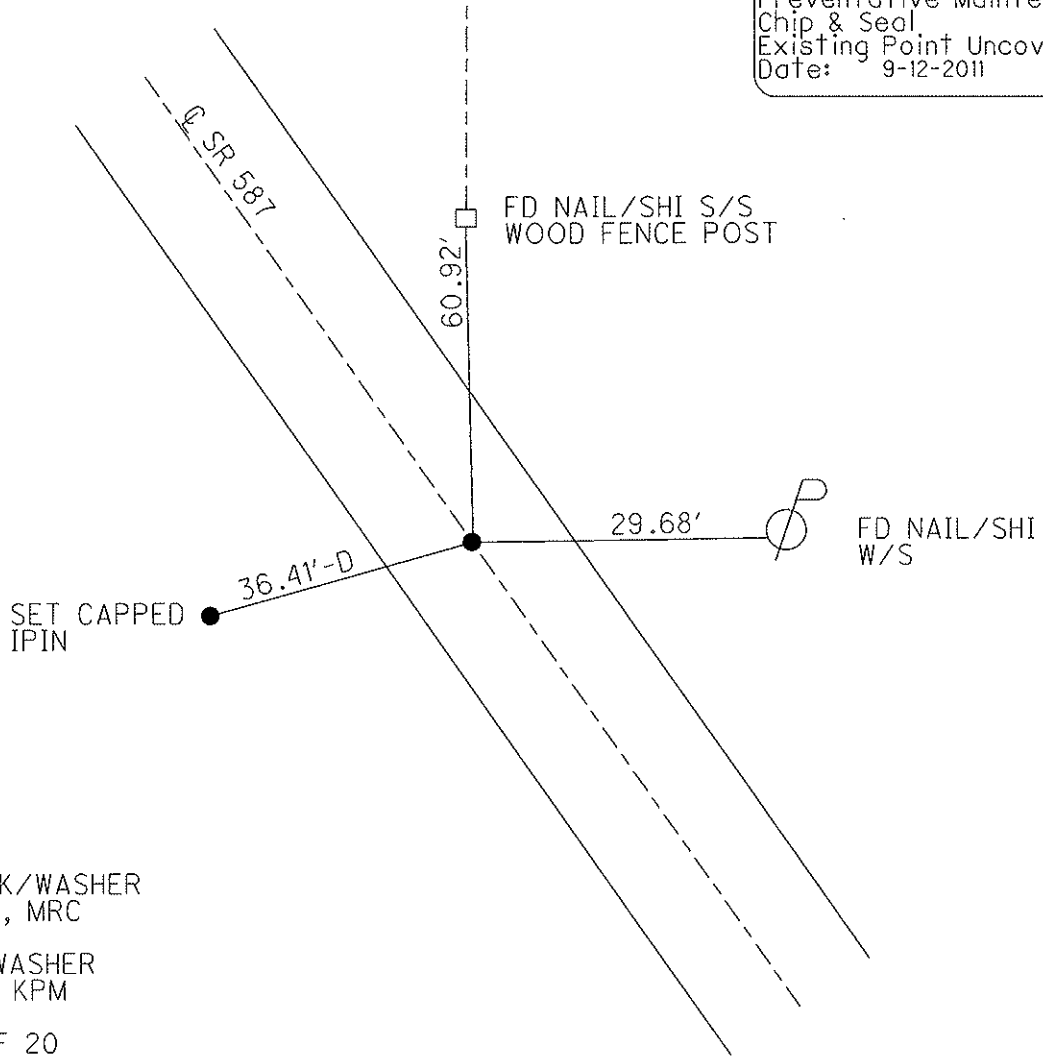

RESET PK/WASHER
 10-13-98, MRC

FD P.K.WASHER
 5/25/11, KPM

GPS, REF 20
 5/26/11, KPM

O.D.O.T. DISTRICT 2 SURVEY OFFICE

PERSONNEL

REFERENCE NO. 20

SHEET 21 OF 24

NOTES CANTERBURY

H.C. Rousos

R.C. LOEHRKE

DATE 5-5-98

WEATHER SUN

TEMP. +65° F

ROUTE # 587

COUNTY SENECA

TOWNSHIP BIG SPRINGS

SECTION 2

T 1 N R 13 E

TYPE MONUMENT P.K. & WASHER ATDP R.R. SPK.

ON SURFACE - ~~BELOW~~ ON SURFACE

~~LEFT - C PAV'T. - RIGHT~~ ON & PAVT.

11.1' TO RT EDGE PAVEMENT

S.L. ~~MARK~~ = 10 + 318.29

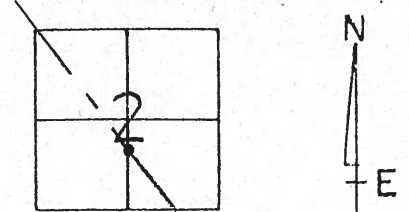

RESET P.K. / WASHER
 10-13-98
 M.R.C.

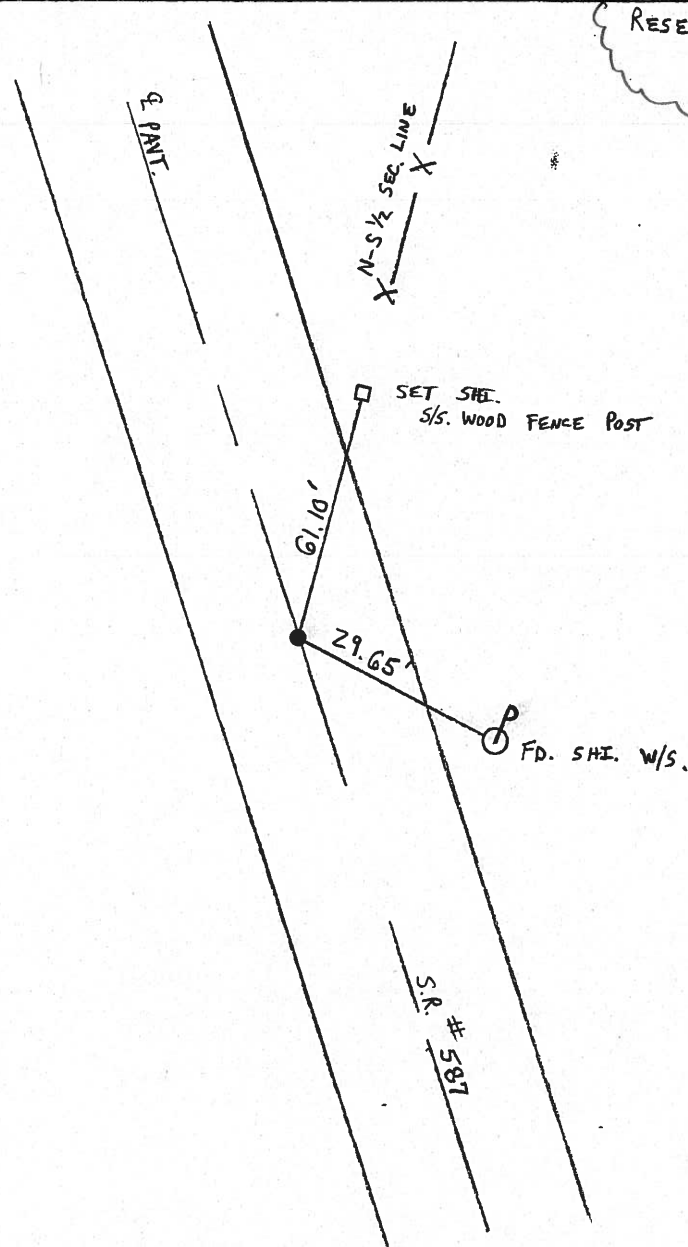

O.D.O.T. DISTRICT 2 SURVEY OFFICE

PERSONNEL

NOTES C. RONIN
H.C. RIPPLE
R.C. BARBOUR
GEYMAN

REFERENCE NO. 20
DRAWN 9/3/85
DATE 8/26/85
WEATHER SUNNY
TEMP. 73°

SHEET 21 OF _____
ROUTE #587
COUNTY SENECA
TOWNSHIP BIG SPRINGS
SECTION 2
T1 N R 13 E

TYPE MONUMENT P.K. WASHER ATOP R.R SPIKE
ON SURFACE - BELOW ON SURFACE
LEFT - PAV'T. - RIGHT R PAV'T
TO EDGE PAVEMENT
S.L.M. 0.4' N. N.W. 1/4 Twp. Rd #96

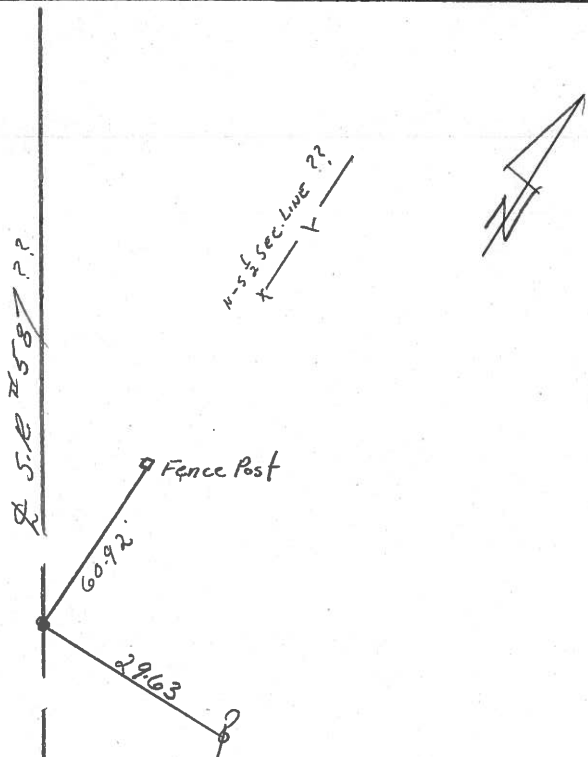
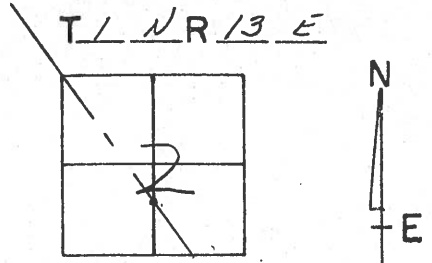

PERSONNEL TITLE PERSONNEL TITLE

Ash
Cronin
Ripple
Anderson

COUNTY Seneca DATE 10/2/72

S. R. # 587 WEATHER sunny

SEC. TEMP. 53°

DESCRIPTION Wyandot-Seneca Co. Line - Northwest JOB NO.

LEFT

CENTER LINE

RIGHT

Big Springs Twp (Sec. 2)

Set R.R. spike
Originally 1" down
0.4 mile N.W. of Twp. Rd. #96

#20

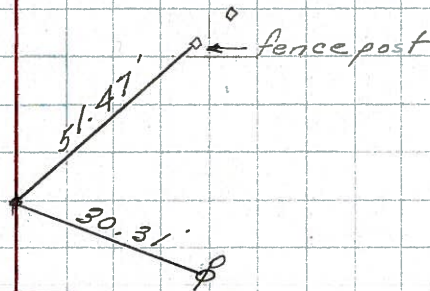

Big Springs Twp

county road sign post 'up'

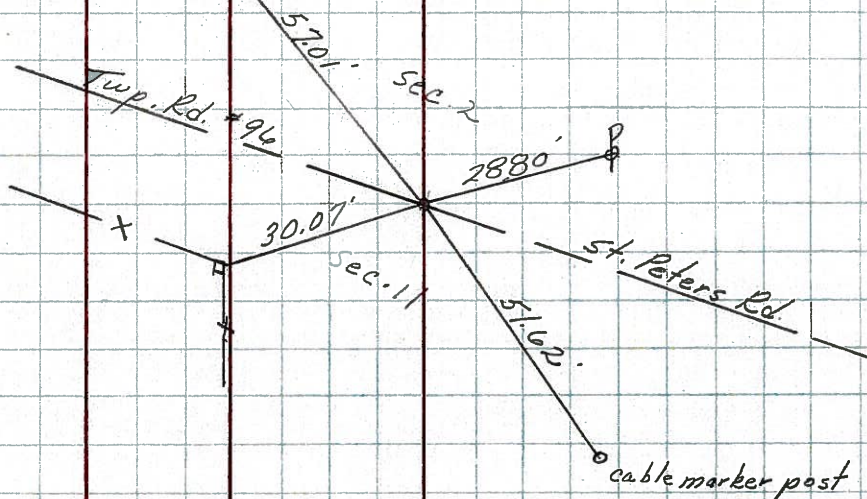

Set R.R. spike
Originally 1" down

#19

PERSONNEL	TITLE	PERSONNEL	TITLE	COUNTY	DATE	WEATHER	TEMP
Schneider				Seneca	11-10-69	Cloudy	40°
Mosser				S. R. 587			
Barbour				SEC.			
Potts							

DESCRIPTION New Riegel to Foster U.S. 224

23

21-A

20

19

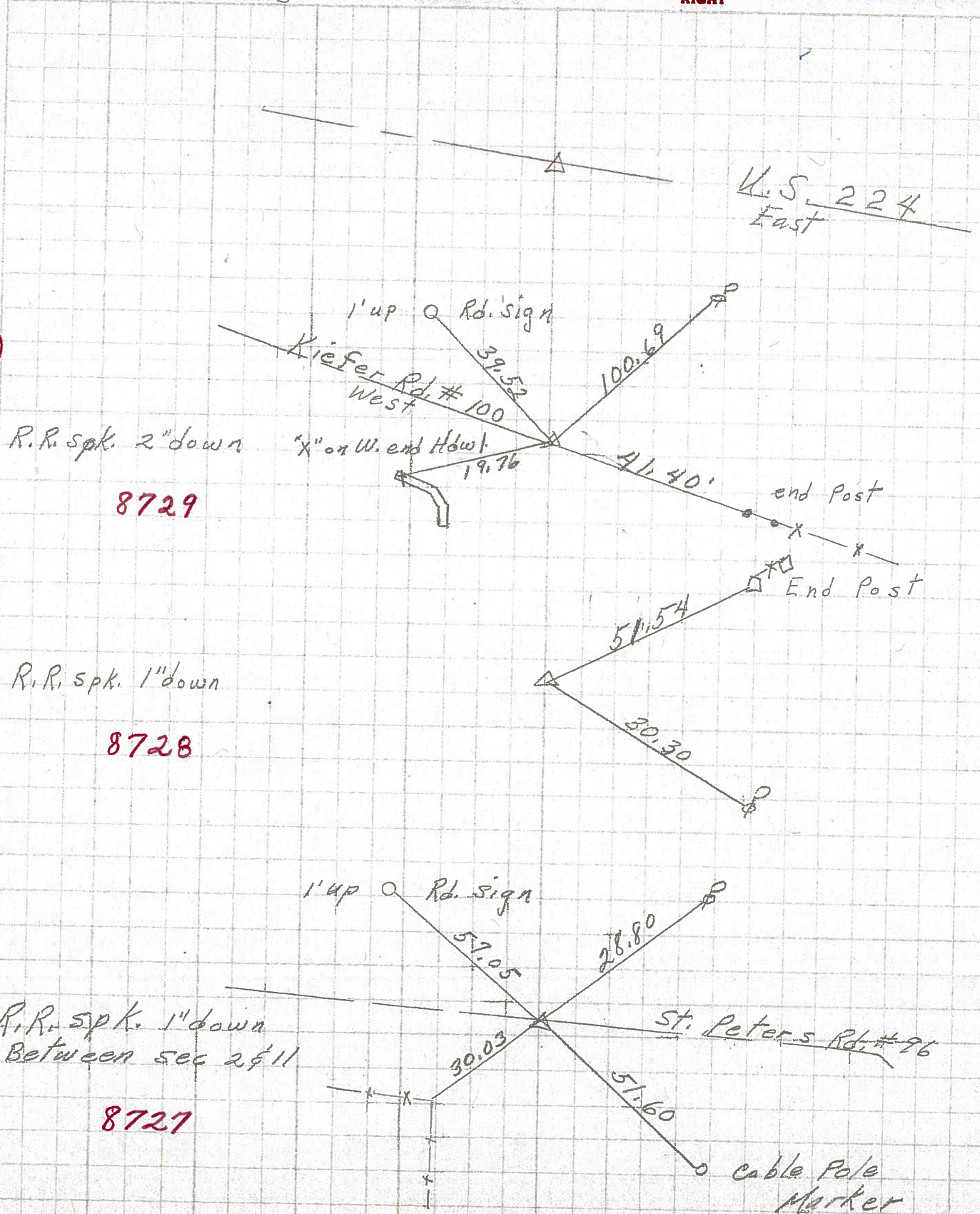

U.S. 224 East

1' up Rd. sign

Kiefer Rd. # 100 West

R.R. spk. 2" down 8729

"x" on W. end Hdw. 19.76

39.52

100.69

41.40' end Post

51.54 End Post

R.R. spk. 1" down 8728

30.30

1' up Rd. sign

R.R. spk. 1" down Between sec 2 & 11 8727

St. Peter's Rd. # 96

57.05

28.80

30.03

51.60 cable Pole Marker