

O.D.O.T. DISTRICT 2 SURVEY OFFICE

PERSONNEL	REFERENCE NO. <u>26 A</u>	SHEET <u>5</u> OF <u>18</u>
NOTES <u>LUMBREZER</u>	DATE <u>6/27/11</u>	ROUTE <u>SR 587</u>
H.C. <u>LUMBREZER</u>	WEATHER <u>GOOD</u>	COUNTY <u>SENECA</u>
R.C. <u>FINGER</u>	TEMP. <u>80°</u>	TOWNSHIP <u>LOUDON</u>
		SECTION <u>27</u>
		T <u>2</u> N R <u>13</u> E

TYPE MONUMENT P.K./WASHER
 ON SURFACE - ~~BELOW~~ ON _____
 LEFT - Q PAV'T - ~~RIGHT~~ 1.2'
11.3' TO LT. EDGE PAVEMENT
 S.L.M. 478+18.33
 Grid: Northing: 523653.3382 Easting: 1730753.8535

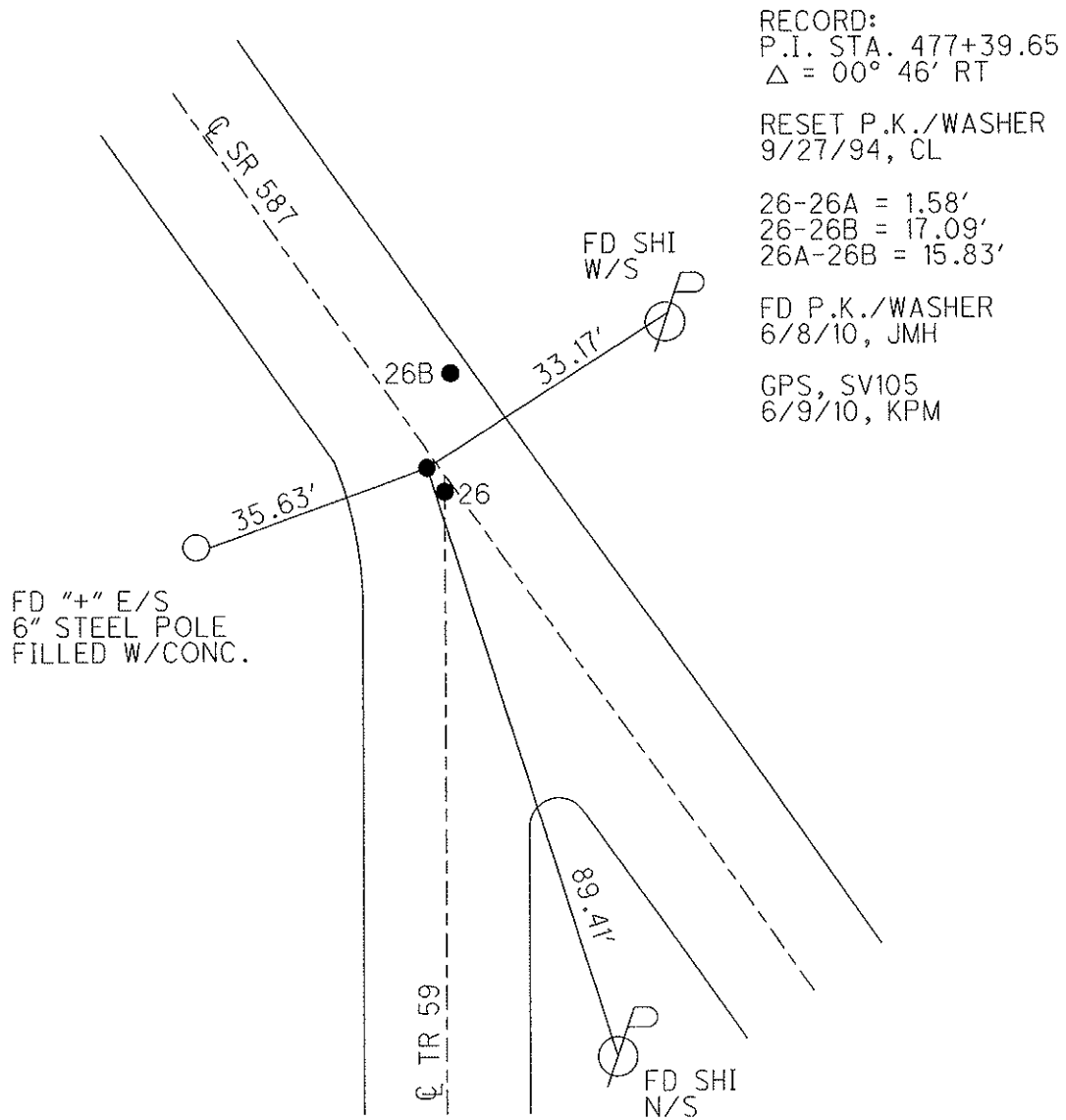
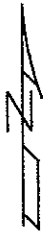
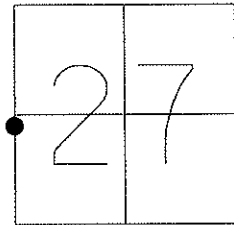

O.D.O.T. DISTRICT 2 SURVEY OFFICE

PERSONNEL _____

REFERENCE NO. 26

SHEET 3 OF 12

NOTES LOENRKE

H.C. BARBOUR

R.C. GEYMAN

DATE 5-4-94

WEATHER FAIR

TEMP. +56

ROUTE S.R. 587

COUNTY Seneca

TOWNSHIP Loudon

SECTION 27

T2 N R 13 E

TYPE MONUMENT P.V./WASHERS

ON SURFACE - BELOW Yes

LEFT - ☉ PAV'T. - RIGHT 1.2 Lt - P+A

11.3 TO RT EDGE PAVEMENT

S.L.M. B=478+28 A=478+29

Reset
9-27-94
C.L.
26-A

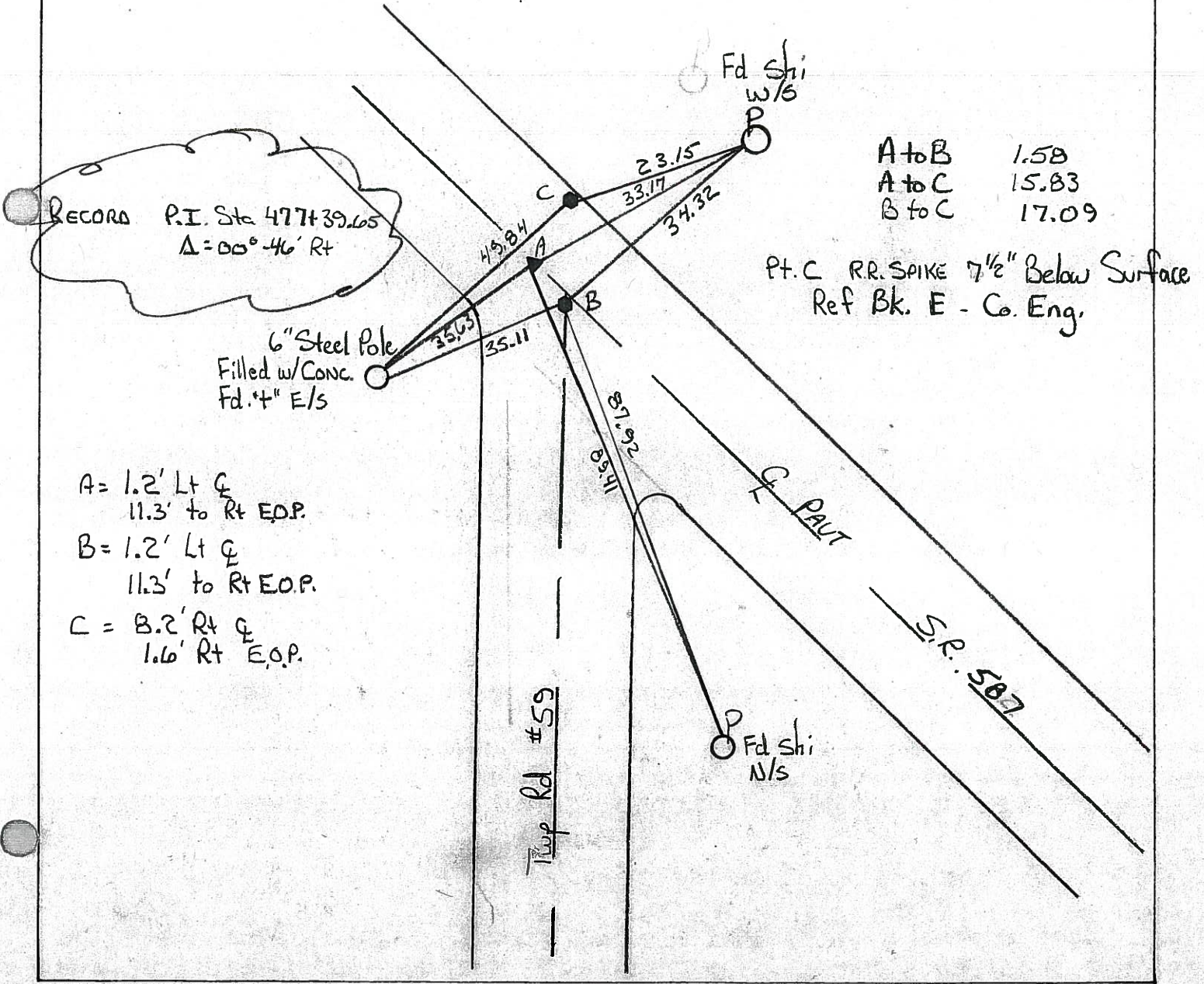
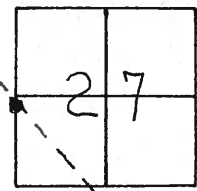

A to B	1.58
A to C	15.83
B to C	17.09

Pt. C R.R. SPIKE 7 1/2" Below Surface
Ref Bk. E - Co. Eng.

- A = 1.2' Lt ☉
11.3' to Rt E.O.P.
- B = 1.2' Lt ☉
11.3' to Rt E.O.P.
- C = 1.2' Lt ☉
11.3' to Rt E.O.P.

Q.D.O.T. DISTRICT 2 SURVEY OFFICE

SHEET _____ OF _____

County Seneca S.R. # 587

Township Loudon

Section 27

T2N, R13E

Personnel Cronin

Ripke

Geyman

Barbour

26-A

Date 11/08/84 Drawn 11/13/84

Weather cloudy + windy

Temp. 45°

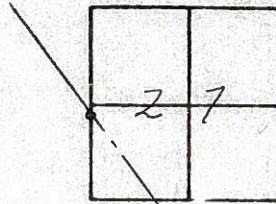

P.I. Δ = 00° 46' 00" E

477 + 39.65

Set P.K. & washer atop
R.R. spike (7 1/2" below surface)

1' Lt. & Pavement

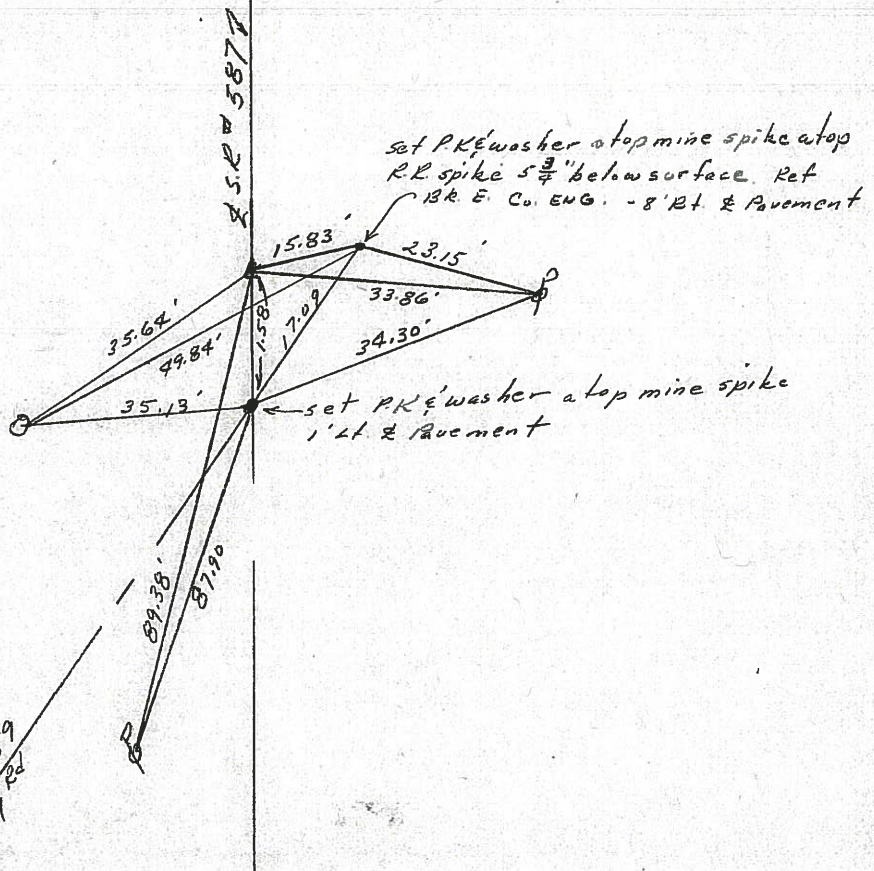

PERSONNEL TITLE PERSONNEL TITLE

COUNTY Seneca

DATE 5/21/73

Cronin

Ash

S. R. # 587

WEATHER Sunny

Ripple

Anderson

SEC.

TEMP. 63°

DESCRIPTION Ties for Control Points - Wyandot-Seneca Co. Line N.W.

JOB NO.

LEFT

CENTER LINE

RIGHT

26-B

26-A

London Twp

$\Delta = 00^\circ 46' \text{ Rt. (Field Bk. SE 62-B.2)}$

P.I.

477+39.65'

Fd. R.R. spike 5 1/4' down

5/2/73 - Set mine spike

atop 3' to the surface

#26

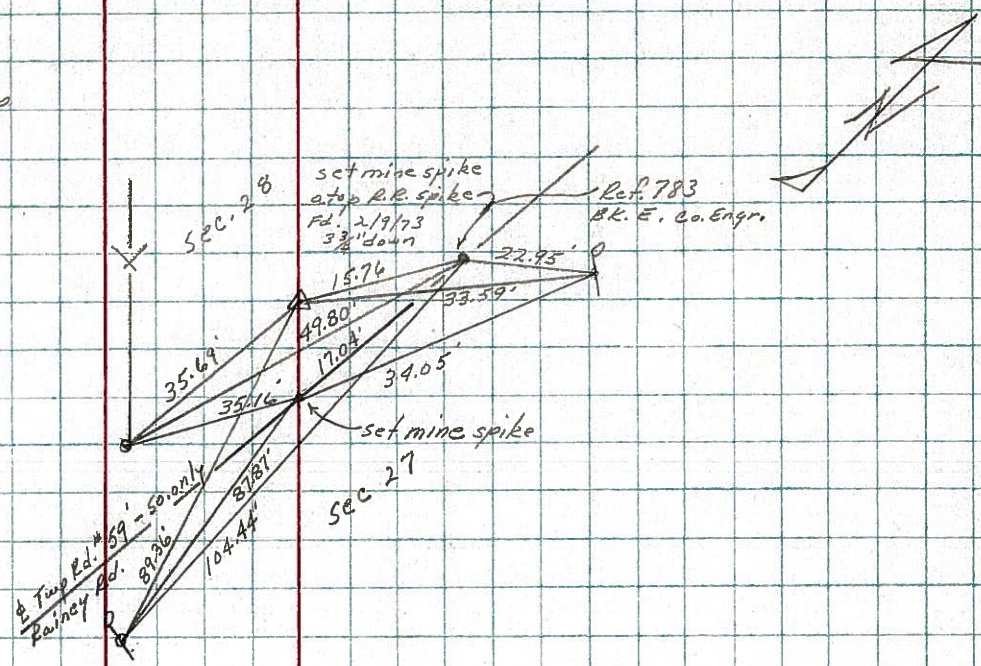

London Twp (sec. 27)

$\Delta = 00^\circ 10' 30''$ Turned

$\Delta = 00^\circ 10' 00''$ (Field Bk. SE 19.2)

P.I.

464+69.50

Set P.K. nail

#25

