

O.D.O.T. DISTRICT 2 SURVEY OFFICE

PERSONNEL	REFERENCE NO. <u>27</u>	SHEET <u>7</u> OF <u>18</u>
NOTES <u>LUMBREZER</u>	DATE <u>6/27/11</u>	ROUTE <u>SR 587</u>
H.C. <u>LUMBREZER</u>	WEATHER <u>GOOD</u>	COUNTY <u>SENECA</u>
R.C. <u>FINGER</u>	TEMP. <u>80°</u>	TOWNSHIP <u>LOUDON</u>
		SECTION <u>28</u>
		T <u>2</u> N R <u>13</u> E

TYPE MONUMENT P.K./WASHER
~~ON SURFACE~~ - BELOW 2"
 LEFT - CL PAV'T - RIGHT 1'
9.5' TO LT EDGE PAVEMENT
 S.L.M. 505+85.49
 Grid: Northing: 525979.1994 Easting: 1729254.6715

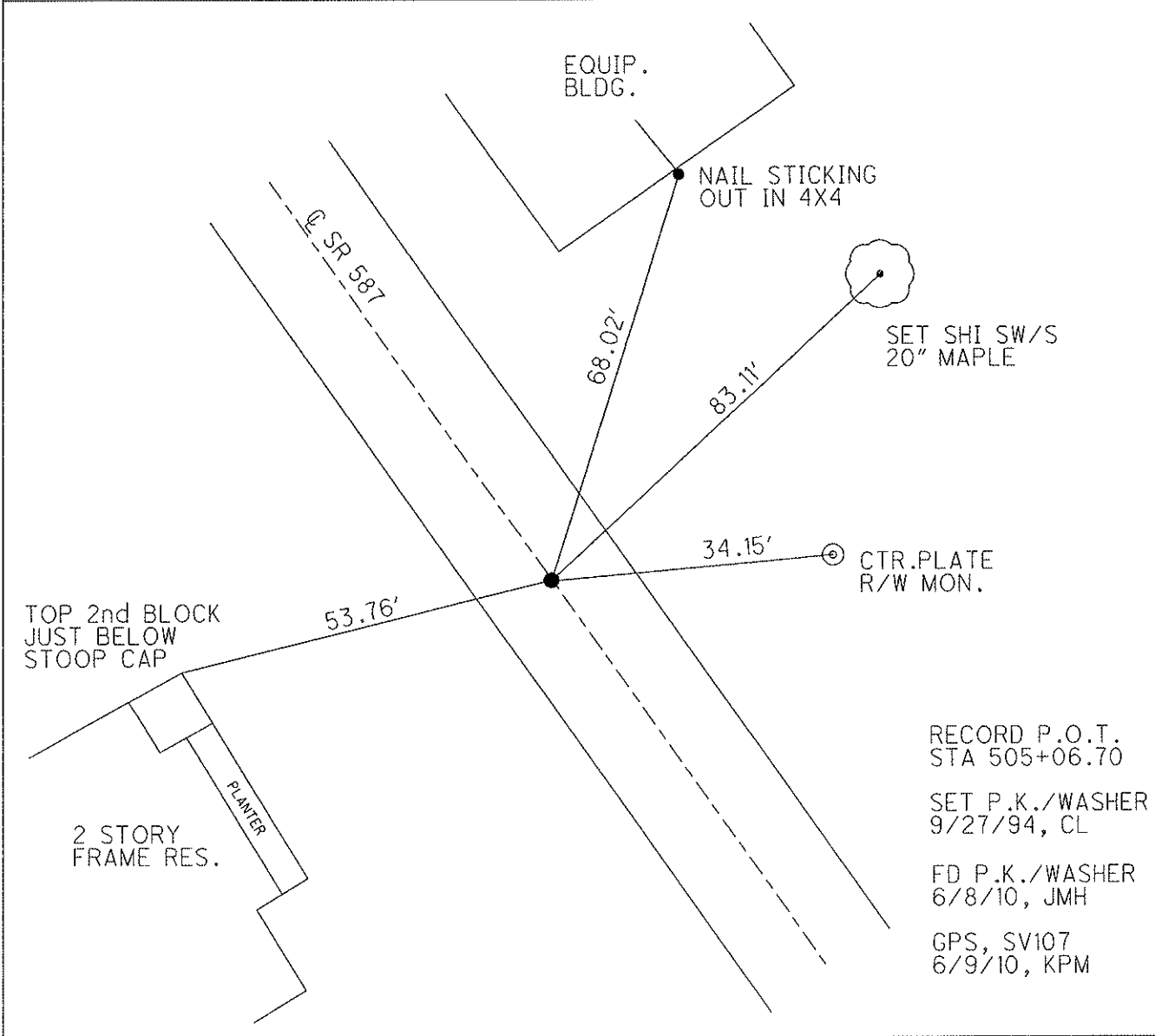
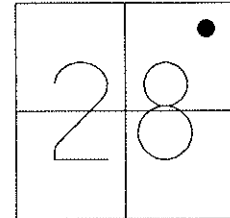

RECORD P.O.T.
 STA 505+06.70
 SET P.K./WASHER
 9/27/94, CL
 FD P.K./WASHER
 6/8/10, JMH
 GPS, SV107
 6/9/10, KPM

O.D.O.T. DISTRICT 2 SURVEY OFFICE

PERSONNEL _____ REFERENCE NO. 27 SHEET 4 OF 12
 NOTES LOEHRKE
 H.C. BARBOW DATE 5-4-94 ROUTE S.R. 587
 R.C. GEYMAN WEATHER FAR COUNTY Seneca
 _____ TEMP. +58 TOWNSHIP London
 _____ SECTION 28

TYPE MONUMENT MINE Spike
~~ON SURFACE~~ - BELOW 2" BELOW
 LEFT - PAV'T. - RIGHT 1' LT. &
9.5 TO LT EDGE PAVEMENT
 S.L.M. 505 + 95

Set P.K./WASHER
9-27-94
EL

T 2 N R 13 E

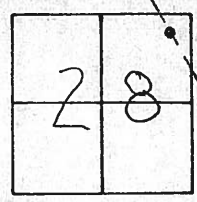

RECORD P.O.T.
 Sta 505+06.70

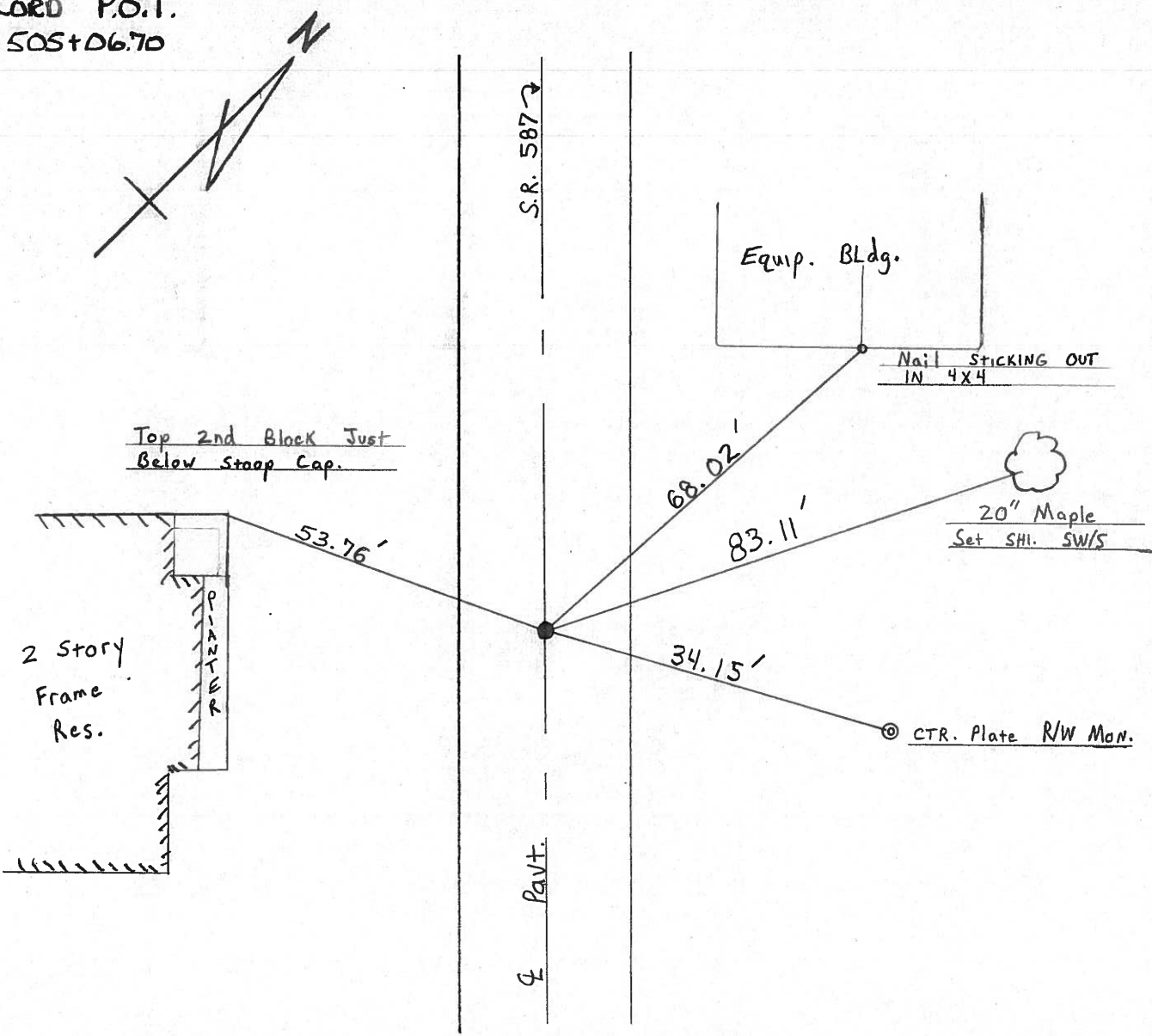

Q.D.O.T. DISTRICT 2 SURVEY OFFICE

SHEET _____ OF _____

(2)

County Seneca S.R. # 587

Date 11/08/84 - Drawn 11/13/84

Township Loudon

Weather cloudy - windy

Section 28

Temp. 45°

T 2 N, R 13 E

Personnel Cronin

Ripple

Geyman

Barbour

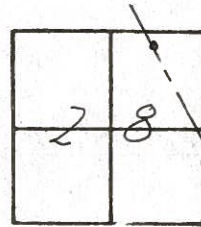

27

P.O.I. (Field Bk. S.E. 62 Pg 2)

505 + 06.70

R.R. spike 3 3/4" below

surface. will have to dig
when needed.

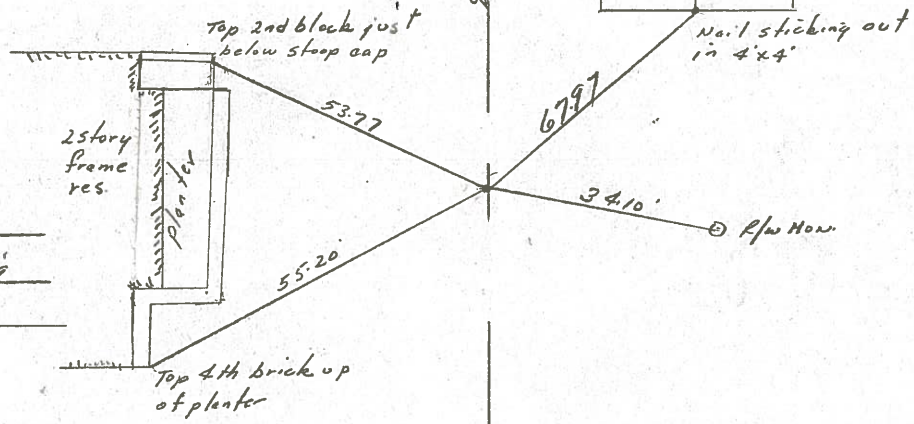

PERSONNEL	TITLE	PERSONNEL	TITLE
Cronin			
Ash			
Ripple			
Anderson			

COUNTY Seneca DATE 5/21/73
 S. R. #587 WEATHER sunny
 SEC. _____ TEMP. 67°

DESCRIPTION Ties for Control Points - Wyandot - Seneca Co. Line N.W. JOB NO. _____

