

O.D.O.T. DISTRICT 2 SURVEY OFFICE

PERSONNEL	REFERENCE NO. <u>28</u>	SHEET <u>8</u> OF <u>18</u>
NOTES <u>LUMBREZER</u>	DATE <u>6/27/11</u>	ROUTE <u>SR 587</u>
H.C. <u>LUMBREZER</u>	WEATHER <u>GOOD</u>	COUNTY <u>SENECA</u>
R.C. <u>FINGER</u>	TEMP. <u>80°</u>	TOWNSHIP <u>LOUDON</u>
		SECTION <u>28</u>
		T <u>2</u> N R <u>13</u> E

TYPE MONUMENT P.K.SHANK  
 ON SURFACE - ~~BELOW~~ ON \_\_\_\_\_  
 LEFT - CL PAV'T - RIGHT ON \_\_\_\_\_  
 \_\_\_\_\_ TO \_\_\_\_\_ EDGE PAVEMENT  
 S.L.M. 512+87.75  
 Grid: Northing: 526569.5023 Easting: 1728874.2694

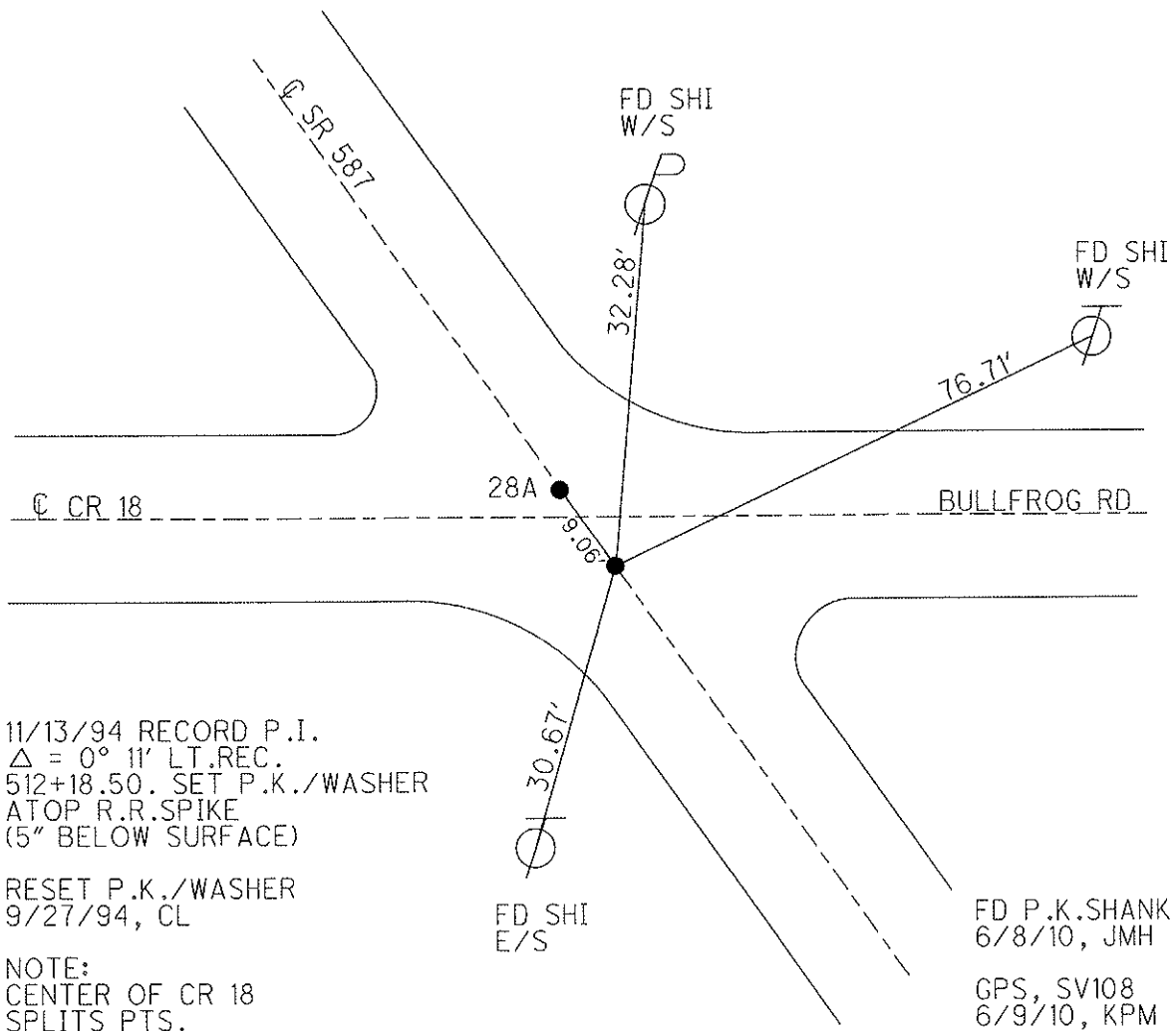
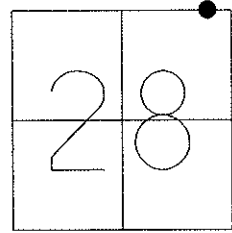

11/13/94 RECORD P.I.  
 $\Delta = 0^\circ 11'$  LT.REC.  
 512+18.50. SET P.K./WASHER  
 ATOP R.R.SPIKE  
 (5" BELOW SURFACE)

RESET P.K./WASHER  
 9/27/94, CL

NOTE:  
 CENTER OF CR 18  
 SPLITS PTS.

FD P.K.SHANK  
 6/8/10, JMH  
 GPS, SV108  
 6/9/10, KPM

# O.D.O.T. DISTRICT 2 SURVEY OFFICE

PERSONNEL

REFERENCE NO. 28

SHEET 5 OF 12

NOTES LOEHRKE

H.C. BARBOUR

R.C. GEYMAN

DATE 5-4-94

WEATHER FAIR

TEMP. +58

ROUTE S.R. 587

COUNTY Seneca

TOWNSHIP London

SECTION 28

T 2 N R 13 E

RESET - 9-27-94

TYPE MONUMENT PT "A" - PK/WASHER PT "B" - PK/WASHER

ON SURFACE - BELOW ON Surface

LEFT - ☉ PAV'T. - RIGHT ☉ of S.R. 587

TO EDGE PAVEMENT

S.L.M. 513 + 06

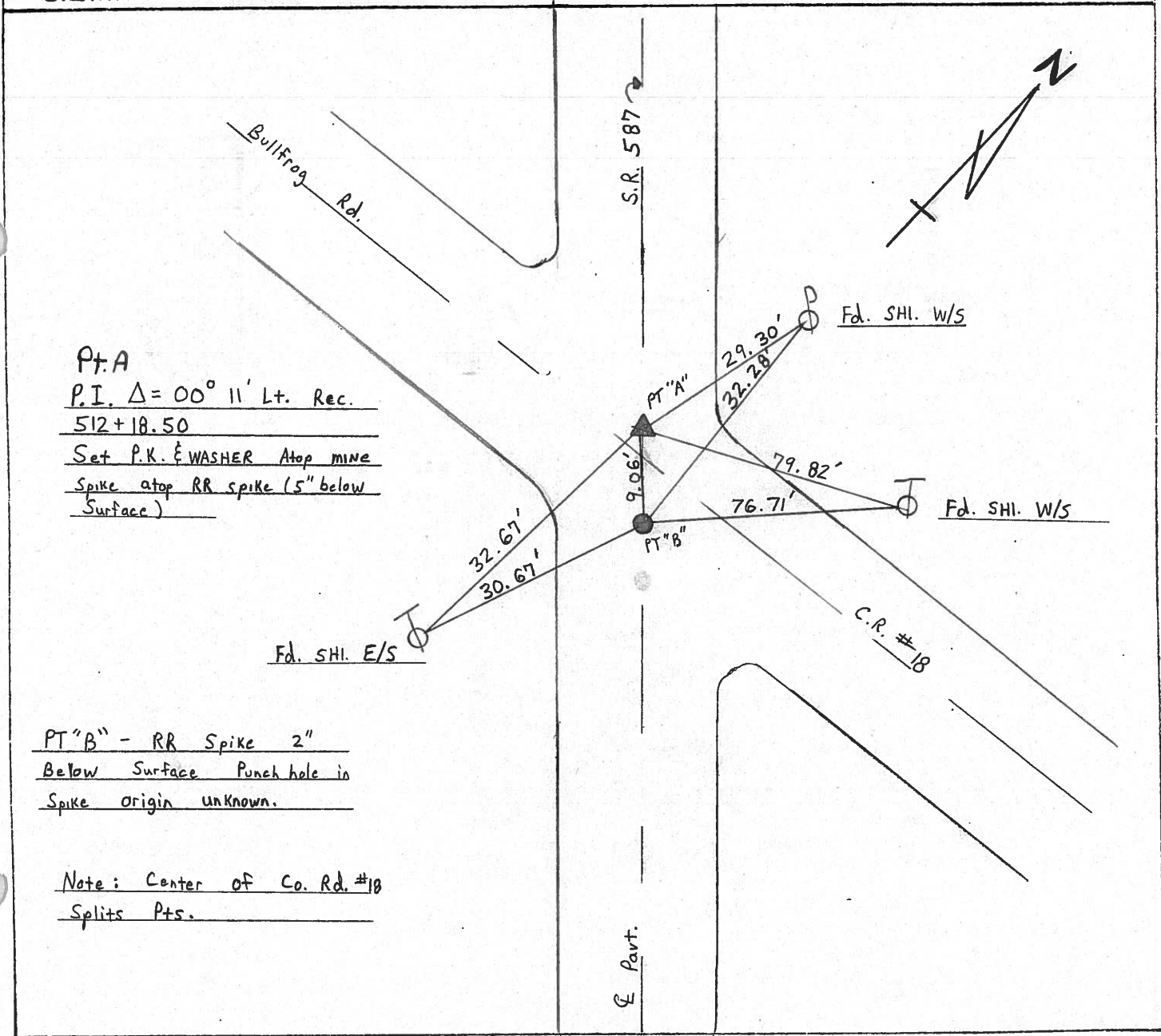
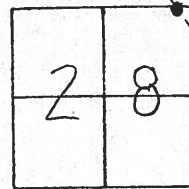

PT A  
P.I. Δ = 00° 11' Lt. Rec.  
512 + 18.50  
Set P.K. & WASHER Atop mine  
Spike atop RR spike (5" below  
Surface)

PT "B" - RR Spike 2"  
Below Surface Punch hole in  
Spike origin unknown.

Note: Center of Co. Rd. #18  
Splits Pts.

ODOT. DISTRICT 2 SURVEY OFFICE

County Seneca S.R. #587

Date 11/13/84

Township Loudon

Weather sunny

Section 28

Temp. 34°

T2N, R13E

Personnel Cronin

Ripple

Geyman

Barbour

28

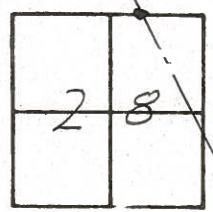

Bullfrog Rd.

S.R. #587

P.I. Δ = 00° 11' Lt. Rec.

512 + 18.50

Set P.K. & washer at top mine  
spike at top R.R. spike (5" below  
surface

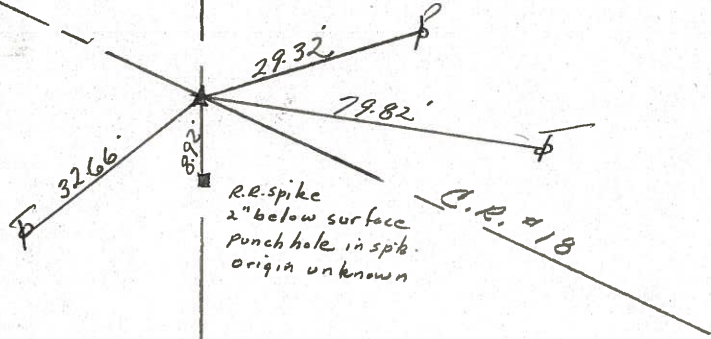

R.R. spike  
2" below surface  
punch hole in spike  
origin unknown



PERSONNEL	TITLE	PERSONNEL	TITLE
Cronin			
Ash			
Ripple			
Anderson			

COUNTY Seneca

DATE 5/21/73

S. R. #587

WEATHER sunny

SEC. \_\_\_\_\_

TEMP. 67°

DESCRIPTION Ties for Control Points - Wyandot - Seneca Co. Line N.W.

JOB NO. \_\_\_\_\_

LEFT

CENTER LINE

RIGHT

London Twp

Bullfrog Rd

A=00° 11' Lt (Field Bk. SE 62-193)

P.I.

512+18.50

Fd R.R spike 3" down. Set small R.R spike at top & to the surface

#28

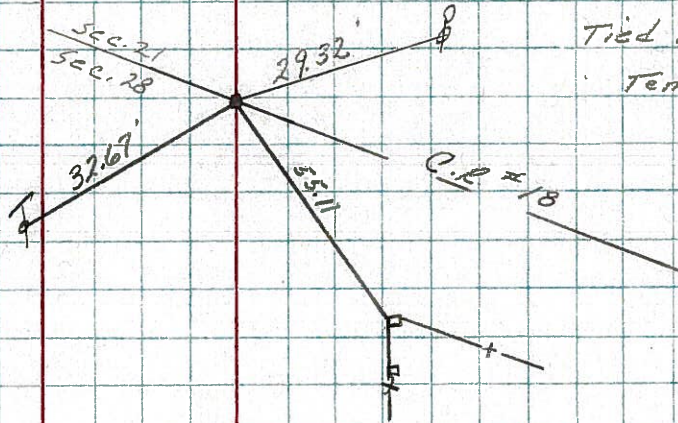

London Twp (Sec. 28)

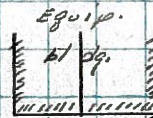

P.O.T. (Field Bk. SE 62-192)

505+06.70

Fd. R.R. spike 3 3/4" below surface (5/21/73)

Set mine spike at top & to surface

#27

Top of 2nd brick just below stoop cap

2 story frame res.

53.80'

79.67'

55.25'

top 4th brick up of planter

34.10'

conc. R/w Man.

Tied 5/21/73

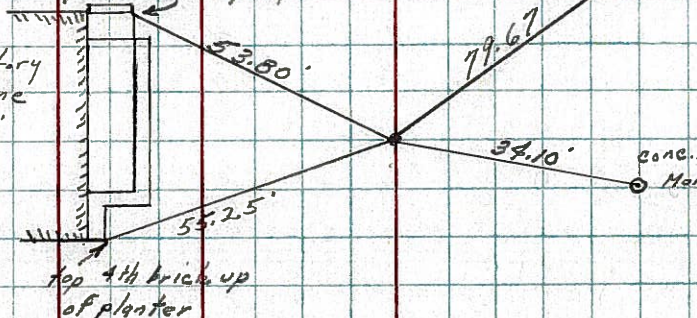



PERSONNEL TITLE PERSONNEL TITLE

Schneider \_\_\_\_\_

Mosser \_\_\_\_\_

Barbour \_\_\_\_\_

Potts \_\_\_\_\_

COUNTY Seneca DATE 11-12-69

S. R. 587 WEATHER cloudy

SEC. \_\_\_\_\_ TEMP. 40°

DESCRIPTION U.S. 224 to Fostoria SR. 18 JOB NO. \_\_\_\_\_

LEFT CENTER LINE RIGHT

**30-A**

R.R. spk. 3" down

**8732**

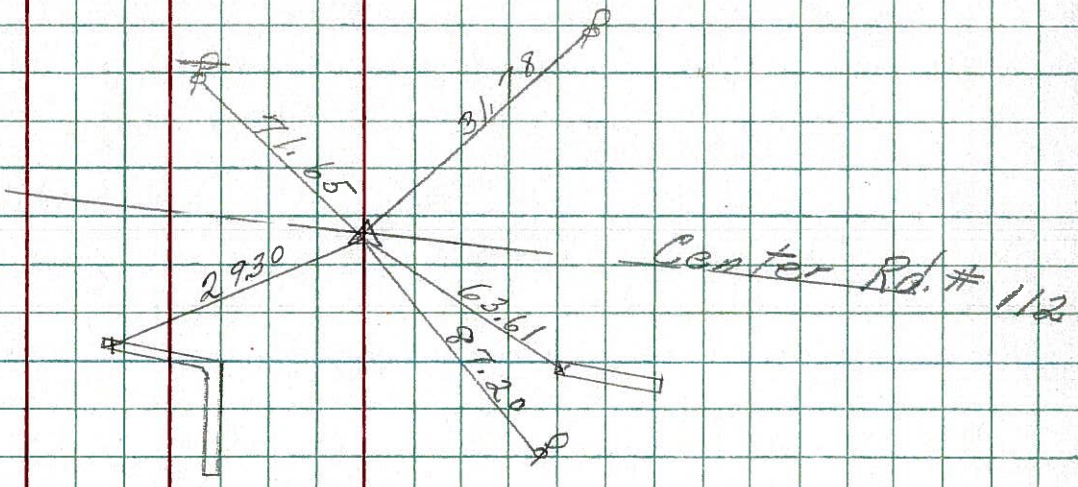

**28**

R.R. spk. 3" down  
P.K. on Top

**8731**

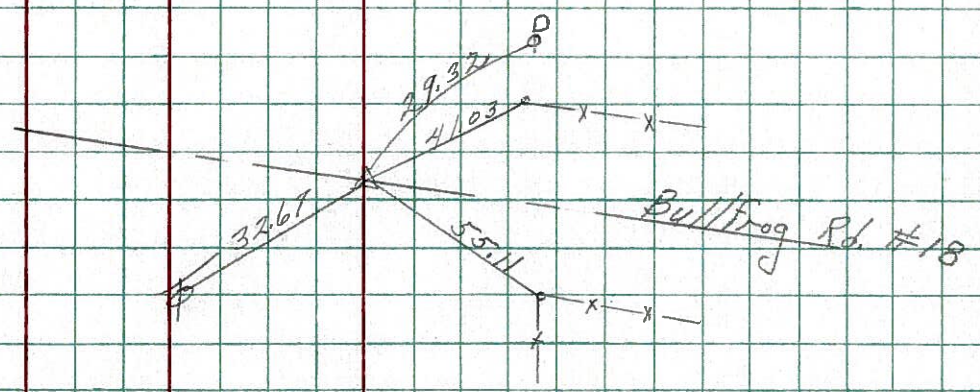

**24**

R.R. spk. 3" down

**8730**

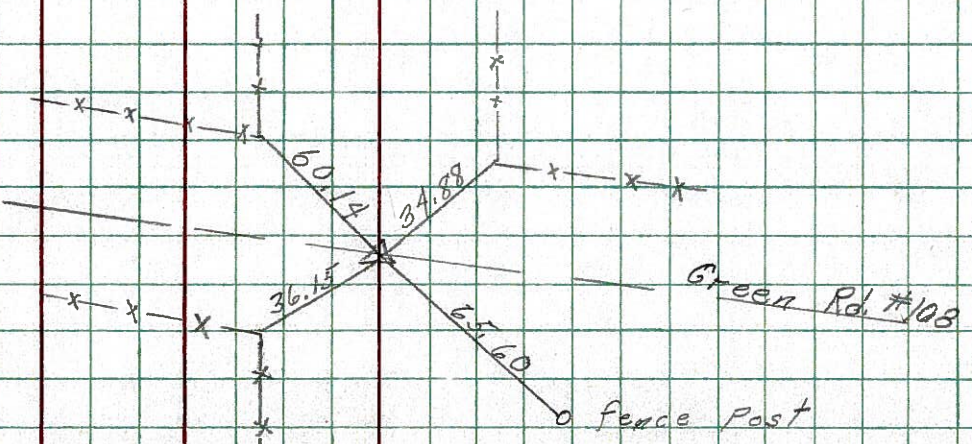

o fence post