

O.D.O.T. DISTRICT 2 SURVEY OFFICE (USE ONLY)

PERSONNEL	REFERENCE NO.	30 A	SHEET	12	OF	18
NOTES	LUMBREZER	DATE	7/5/11	ROUTE	SR 587	
H.C.	MOSEER	WEATHER	GOOD	COUNTY	SENECA	
R.C.	HARBAUGH	TEMP.	80°	TOWNSHIP	LOUDON	
				SECTION	20	
				T	2	N
				R	13	E

TYPE MONUMENT PK/WASHER  
 ON SURFACE - ~~BELOW~~ ON  
 LEFT - ☉ PAV'T - RIGHT ON  
     TO      EDGE PAVEMENT  
 S.L.M. 576+04.80

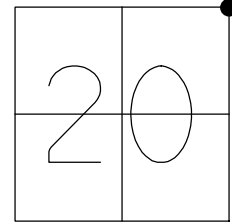

GRID: NORTHING: 531879.655 EASTING: 1725427.142

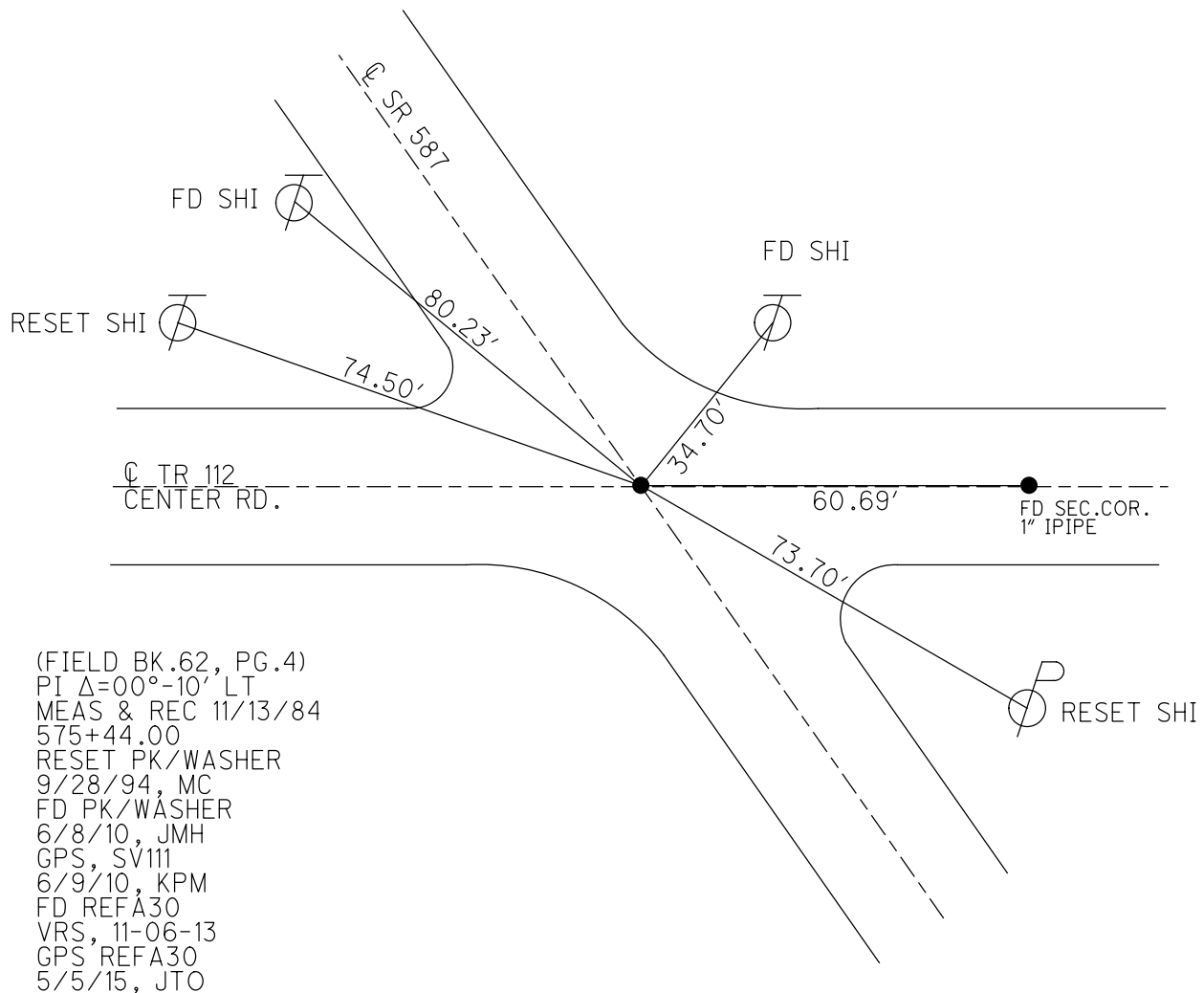

O.D.O.T. DISTRICT 2 SURVEY OFFICE

PERSONNEL

REFERENCE NO. 30

SHEET 8 OF 12

NOTES LOEHRKE

H.C. BARBOUR

R.C. GEYMAN

DATE 5-4-94

WEATHER FAIR

TEMP. +58

ROUTE S.R. 587

COUNTY Seneca

TOWNSHIP Laudon

SECTION 20

T 2 N R 13 E

Reset

TYPE MONUMENT PK/WASHER 9-28-94

ON SURFACE - ~~BELOW~~ ON Surface

LEFT - ~~☉~~ PAV'T. - RIGHT ☉ Pavt.

TO EDGE PAVEMENT

S.L.M. 576+53

**30-A**

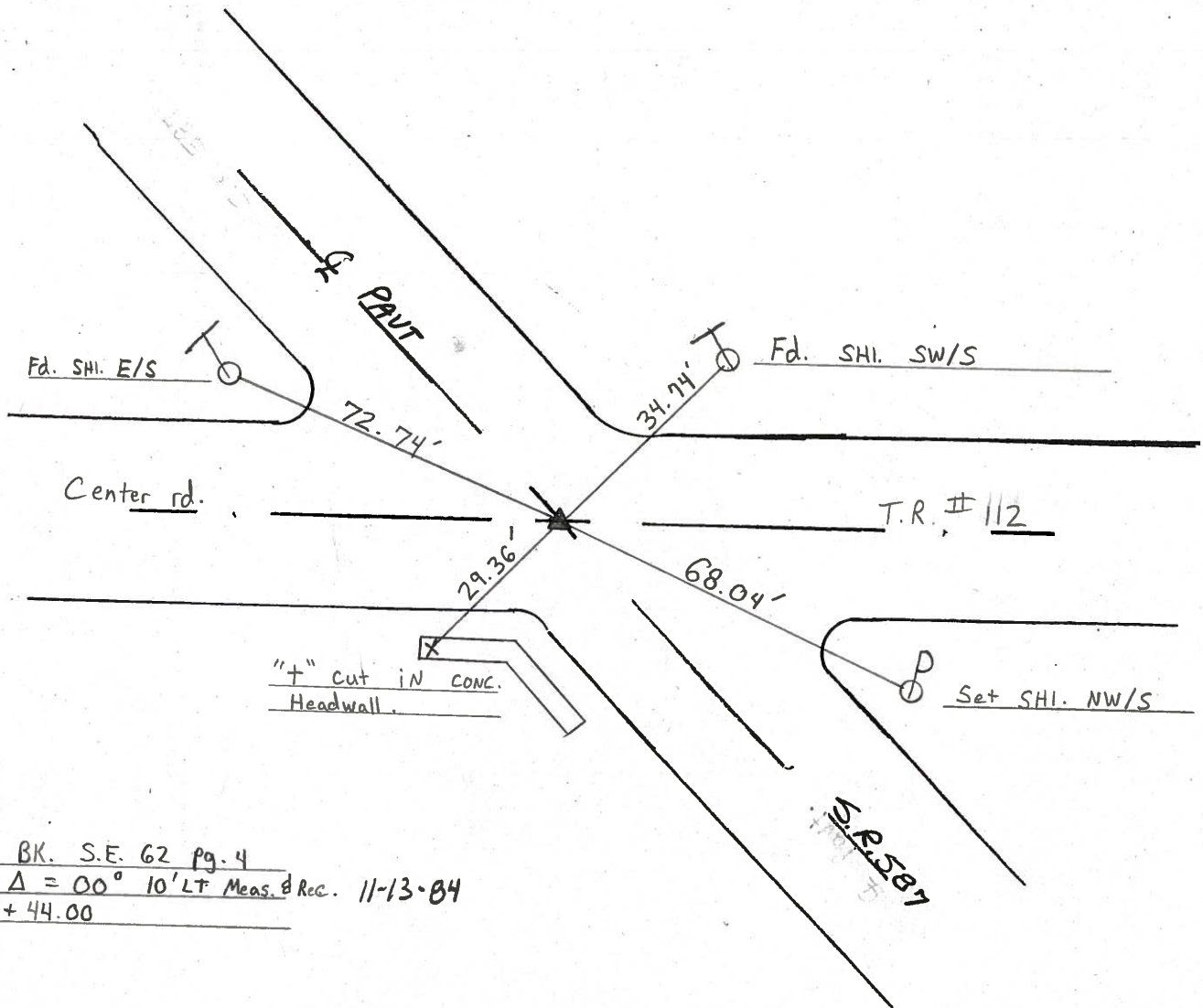
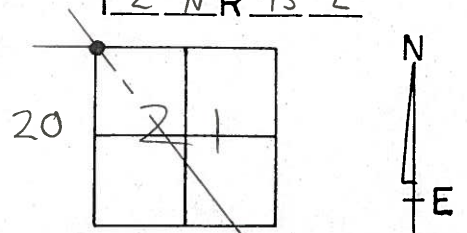

Field BK. S.E. 62 Pg. 4

P.I.  $\Delta = 00^\circ 10' LT$  Meas. & Rec. 11-13-84

575+44.00

ODOT. DISTRICT 2 SURVEY OFFICE

SHEET \_\_\_\_\_ OF \_\_\_\_\_

②

County Seneca S.R. #587

Date 11/13/84

Township Loudon

Weather sunny - windy

Section 20

Temp. 40°

T2N, R13E

Personnel Cronin

Ripple

Geyman

Barbour

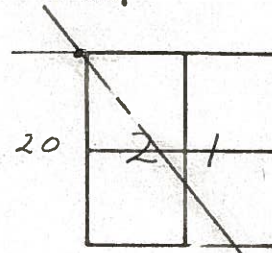

~~31~~  
**30-A**

Field Bk. SE. 62 Pg. 4

P.I. Δ = 00°10' 21. Meas & Rec.

575 + 44.00

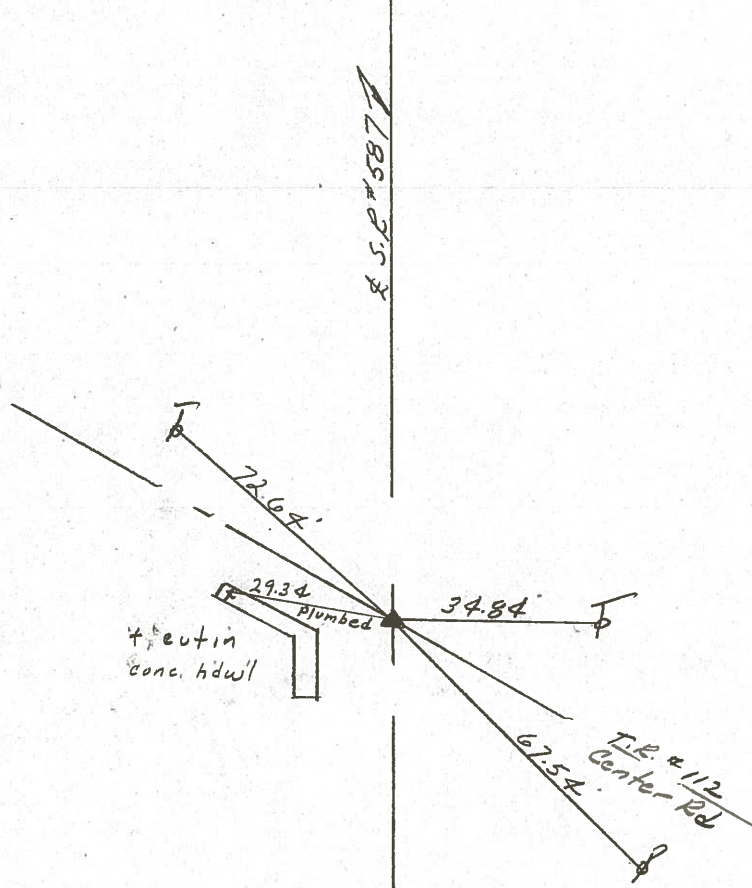

PERSONNEL TITLE PERSONNEL TITLE

Cranin  
Ash  
Ripple  
Anderson

COUNTY Seneca

DATE 5/22/73

S. R. #587

WEATHER overcast

SEC.

TEMP. 59°

DESCRIPTION Ties for Control Points - Wyandot-Seneca Co. Line - N.W.

JOB NO.

LEFT CENTER LINE RIGHT

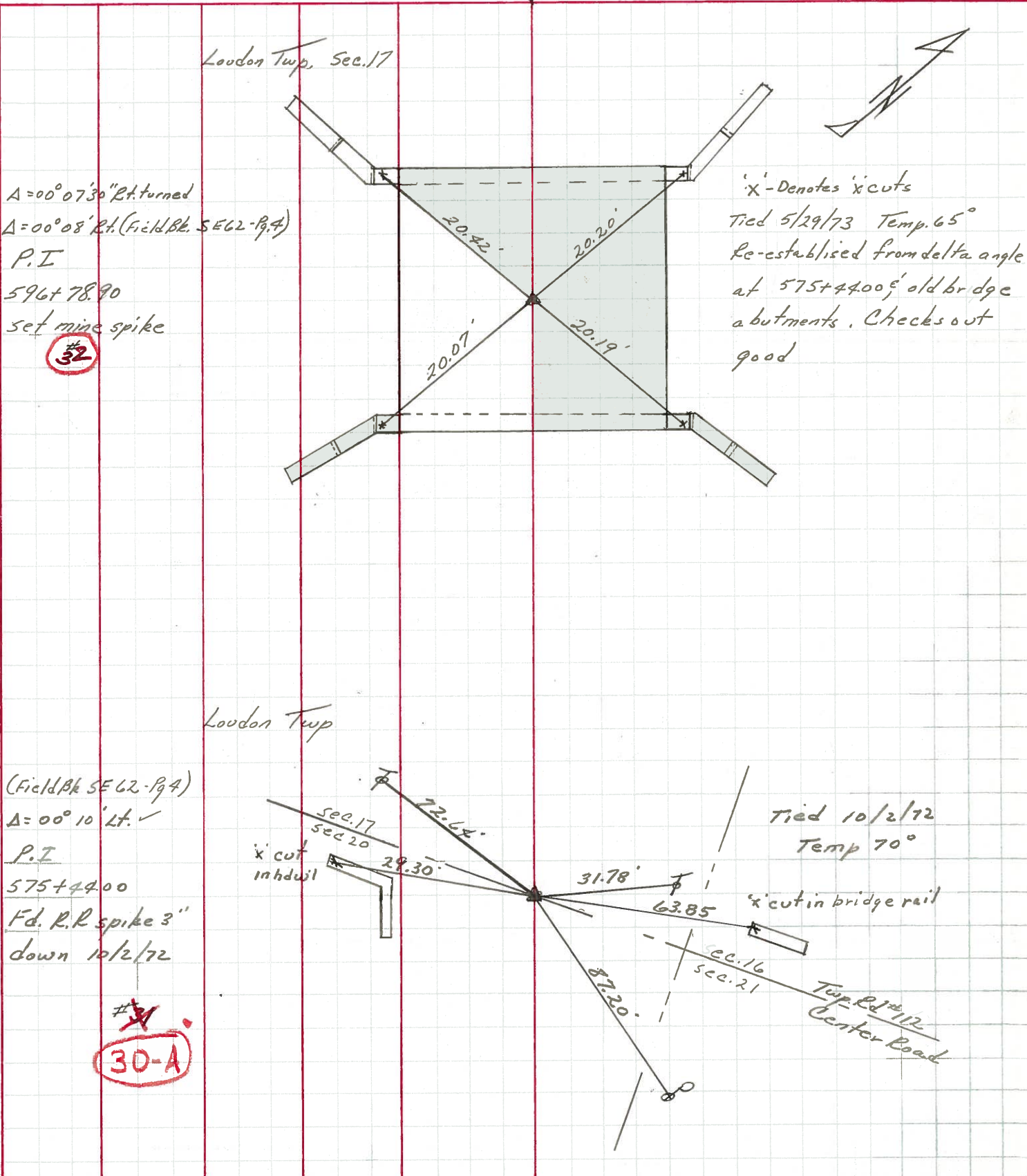

$\Delta = 00^{\circ}07'30''$  Rt. turned  
 $\Delta = 00^{\circ}08'$  Rt. (Field Bk. SE 62-P. 4)  
 P.I.  
 596+78.90  
 set mine spike  
 #32

'x' - Denotes 'x' cuts  
 Tied 5/29/73 Temp. 65°  
 Re-established from delta angle  
 at 575+44.00; old bridge  
 abutments. Checks out  
 good

(Field Bk SE 62-P. 4)  
 $\Delta = 00^{\circ}10'$  Lt. ✓  
 P.I.  
 575+44.00  
 Fd. R.R spike 3"  
 down 10/2/72

Tied 10/2/72  
 Temp 70°

#30-A

Sec. 16  
 Sec. 21  
 Twp. Ed #112  
 Center Road

PERSONNEL TITLE PERSONNEL TITLE

Schneider  
Mosser  
Barbour  
Potts

COUNTY Seneca

DATE 11-12-69

S. R. 587

WEATHER Cloudy

SEC. \_\_\_\_\_

TEMP. 40°

DESCRIPTION U.S. 224 to Fostoria SR. 18

JOB NO. \_\_\_\_\_

LEFT

CENTER LINE

RIGHT

30-A

R.R. spk. 3" down

8732

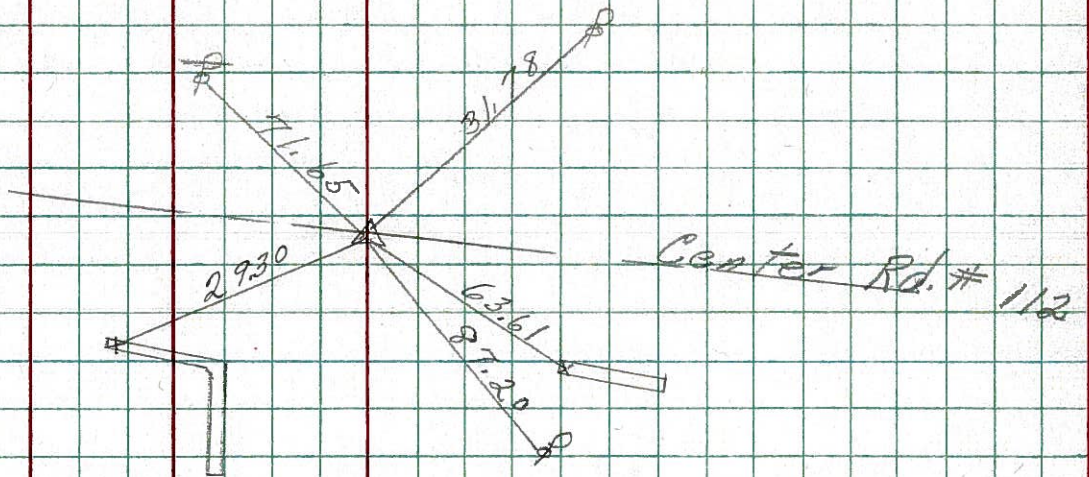

28

R.R. spk. 3" down  
P.K. on Top

8731

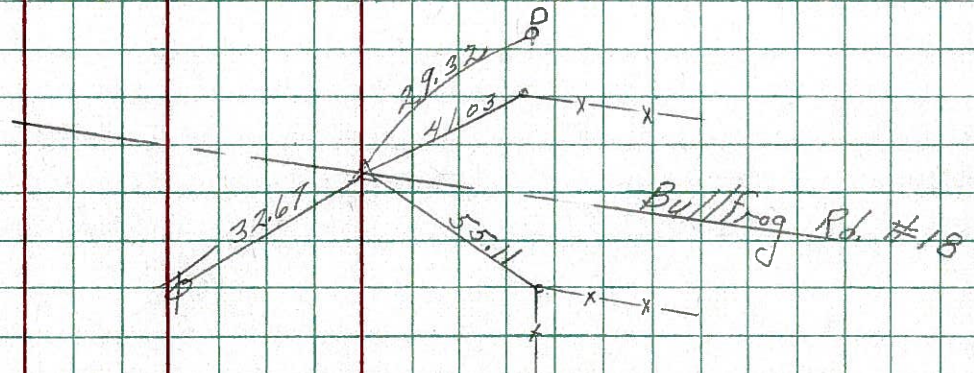

24

R.R. spk. 3" down

8730

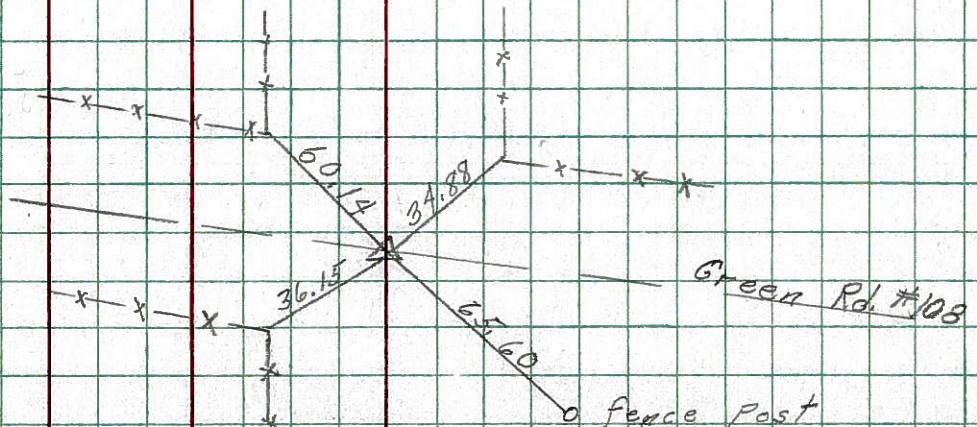

PERSONNEL TITLE PERSONNEL TITLE  
 Cronin \_\_\_\_\_  
 Ash \_\_\_\_\_  
 Ripple \_\_\_\_\_  
 Anderson \_\_\_\_\_

COUNTY Seneca DATE 5/17, 18, & 21/73  
 S. R. # 587 WEATHER \_\_\_\_\_  
 SEC. Twp. Rd. #112 to Twp. Rd. #114 TEMP. \_\_\_\_\_

DESCRIPTION & R/w Alignment LEFT CENTER LINE RIGHT JOB NO. \_\_\_\_\_

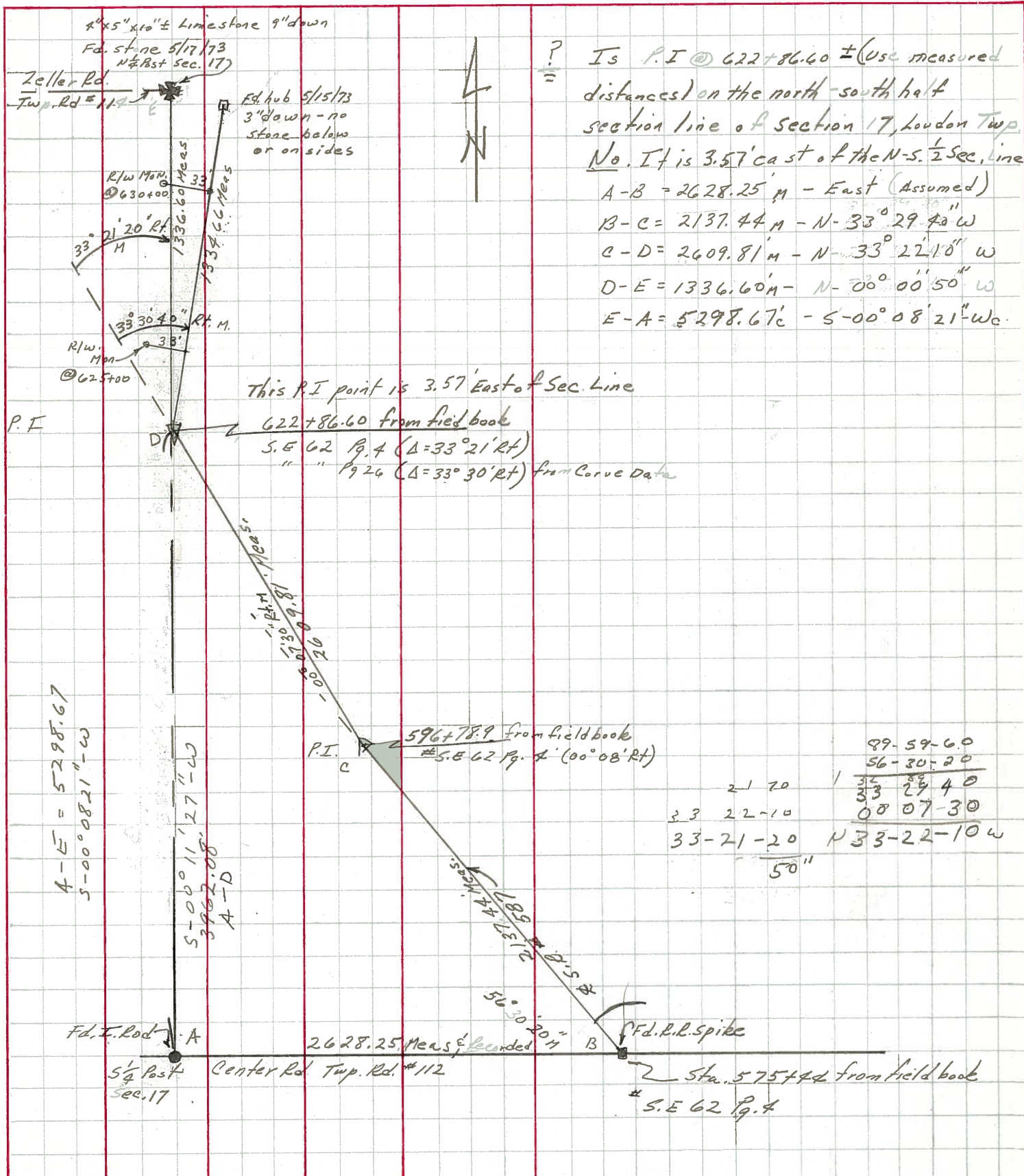

? Is P.I. @ 622+86.60 ± (use measured distances) on the north-south half section line of section 17, Loudon Twp. No. It is 3.57' east of the N-S 1/2 Sec. line  
 A-B = 2628.25' - East (Assumed)  
 B-C = 2137.44' - N-33° 29' 40" W  
 C-D = 2609.81' - N-33° 22' 10" W  
 D-E = 1336.60' - N-00° 00' 50" W  
 E-A = 5298.67' - S-00° 08' 21" W

This P.I. point is 3.57' East of Sec. Line

622+86.60 from field book  
 S.E. 62 Pg. 4 (Δ=33° 21' Rt)  
 " " Pg. 24 (Δ=33° 30' Rt) from Curve Data

P.I. C 596+78.9 from field book  
 # S.E. 62 Pg. 4 (00° 08' Rt)

21 20	1	32	29	40
33	22	10	00	07-30
33-21-20				N 33-22-10 W
50"				

A-E = 5298.67  
 S-00° 08' 21" W

S-00° 11' 27" W  
 3962.08'  
 A-D

50-30-20" H  
 188.6  
 151.2  
 6.5 #

Fd. I. Rod A  
 5 1/2 Post Sec. 17

2628.25 Meas. & Recorded

Fd. R.I. spike

Center Rd. Twp. Rd. #112

Sta. 575+44 from field book  
 # S.E. 62 Pg. 4