

O.D.O.T. DISTRICT 2 SURVEY OFFICE (USE ONLY)

PERSONNEL	REFERENCE NO.	<u>34</u>	SHEET	<u>16</u>	OF	<u>18</u>
NOTES	<u>WESTFALL</u>	DATE	<u>6/13/13</u>	ROUTE	<u>SR 587</u>	
H.C.	<u>ROUSOS</u>	WEATHER	<u>SUNNY</u>	COUNTY	<u>SENECA</u>	
R.C.	<u>HOMAN</u>	TEMP.	<u>85°</u>	TOWNSHIP	<u>LOUDON</u>	
				SECTION	<u>17</u>	
				T	<u>2</u>	R
					<u>N</u>	
					<u>13</u>	<u>E</u>

TYPE MONUMENT P.K./WASHER  
 ON SURFACE - ~~BELOW~~ ON  
 LEFT - ℄ PAV'T - ~~RIGHT~~ 2.5'  
11.5' TO RT EDGE PAVEMENT  
 S.L.M. 637+01.46

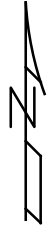
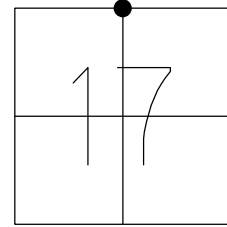

GRID: NORTHING: 537192.380 EASTING: 1722846.124

RECORD: 5/29/73  
 SET P.K./WASHER ATOP  
 IPIN, ATOP HUB. POINT  
 WAS USED FOR ℄.  
 PRIVATE SURVEYS PROBABLY  
 TAKEN FROM THIS POINT  
 BEFORE 5/29/73, J.CRONIN  
 SET P.K./WASHER  
 9/28/94, MRC  
 34-34A = 3.94'  
 FD PK/WASHER  
 6/8/10, JMH  
 GPS, SV116  
 6/10/10, KPM  
 FD PK, REF34  
 6/13/13, EBW  
 SET MAG/W  
 GPS, NEWREF34  
 7/3/14, JLL

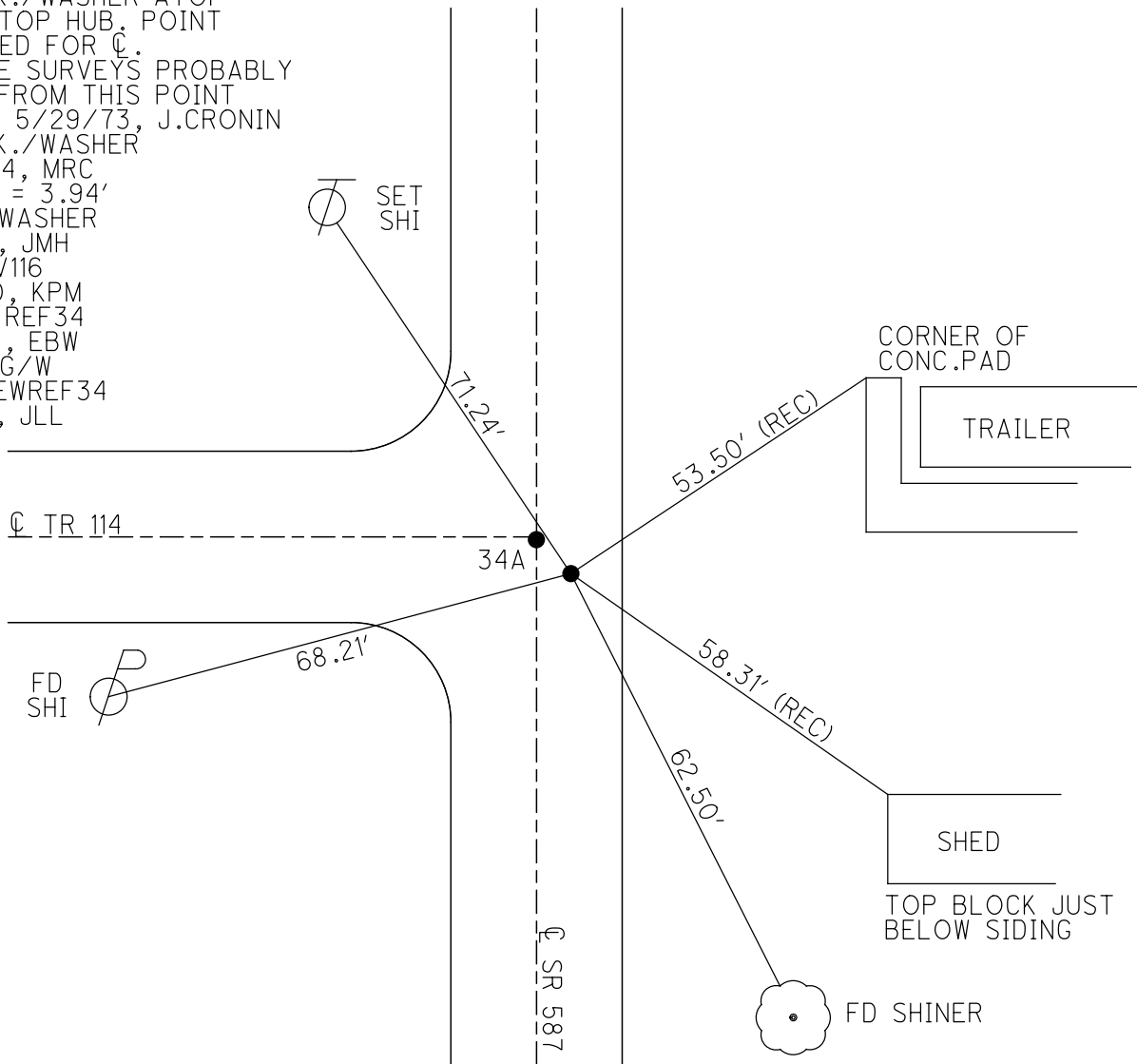

O.D.O.T. DISTRICT 2 SURVEY OFFICE

PERSONNEL

REFERENCE NO. 34

SHEET 16 OF 18

NOTES HARBAUGH

DATE 7/5/11

ROUTE SR 587

H.C. LUMBREZER

WEATHER SUNNY

COUNTY SENECA

R.C. MOSER

TEMP. 85°

TOWNSHIP LOUDON

SECTION 17

T 2 N R 13 E

TYPE MONUMENT P.K./WASHER

ON SURFACE - ~~BELOW~~ ON

LEFT - ℄ PAV'T - ~~RIGHT~~ 2.5'

11.5' TO RT EDGE PAVEMENT

S.L.M. 637+01.46

Grid: Northing: 537192.4343 Easting: 1722846.0780

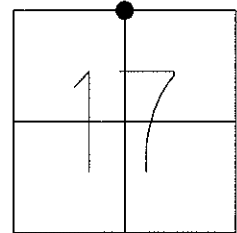

RECORD: 5/29/73  
 SET P.K./WASHER ATOP  
 IPIN, ATOP HUB. POINT  
 WAS USED FOR ℄.  
 PRIVATE SURVEYS PROBABLY  
 TAKEN FROM THIS POINT  
 BEFORE 5/29/73, J.CRONIN

SET P.K./WASHER  
 9/28/94, MRC

FD P.K./WASHER  
 6/8/10, JMH  
 GPS, SV1116  
 6/10/10, KPM

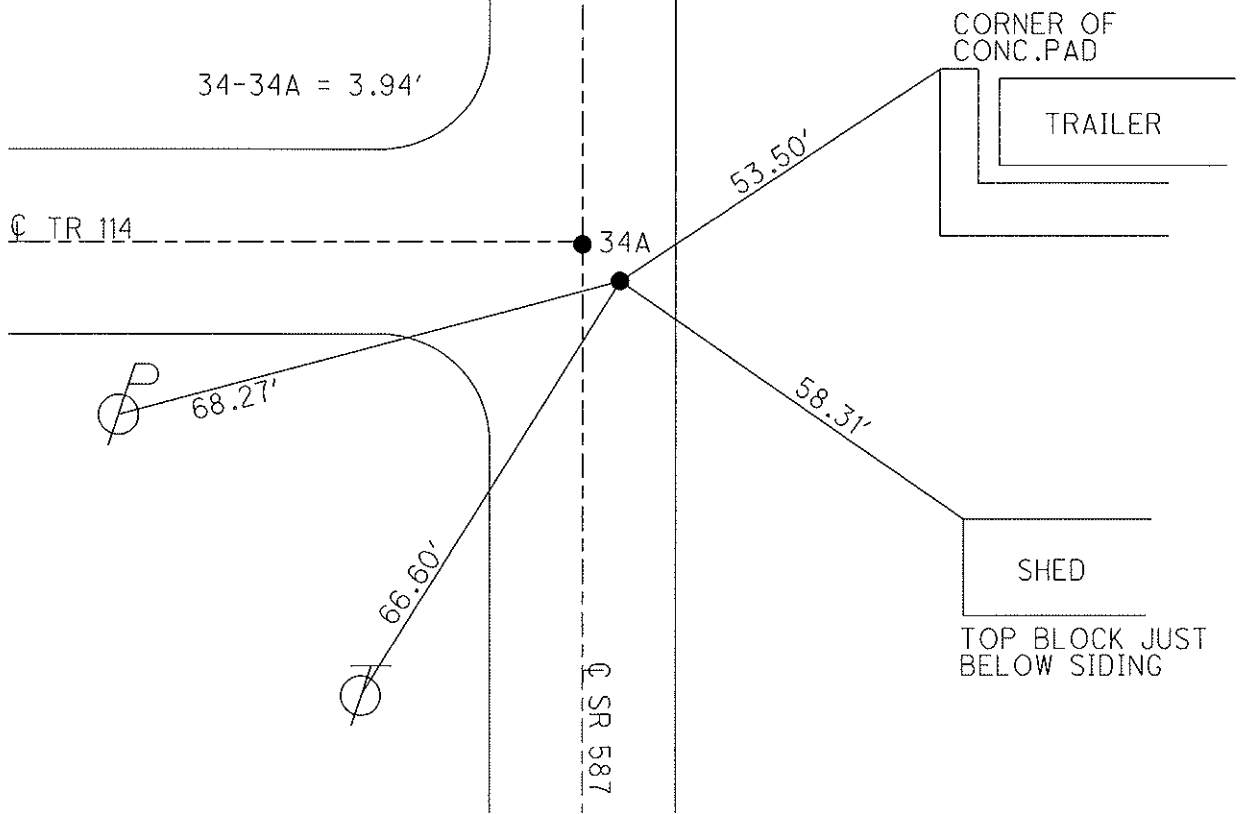

# O.D.O.T. DISTRICT 2 SURVEY OFFICE

PERSONNEL \_\_\_\_\_

REFERENCE NO. 34

SHEET 11 OF 12

NOTES LOHRKE

H.C. BARBOUR

DATE 5-4-94

ROUTE S.R. 587

R.C. GEYMAN

WEATHER FAIR

COUNTY SENECA

TEMP. +56

TOWNSHIP Loudon

SECTION 17

T.2. NR 13 E

TYPE MONUMENT P.K. /WASHER

ON SURFACE - ~~BELOW~~ Yes

LEFT - 0 PAV'T. - RIGHT A=2.5' Lt B=1' Rt

A= 11.5 TO Rt EDGE PAVEMENT B=9' Rt EP

S.L.M. 637+48

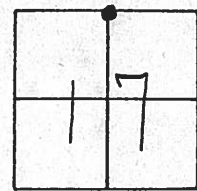

A = Set Lg RR Spike OVER P.K./WASHER  
 ATOP P.K./WASHER ATOP 4" x 5" x 10"  
 Limestone

B = Set P.K./WASHER ATOP P.K./WASHER  
 ATOP IRON Rod ATOP Hub  
 PT WAS USED for 2 PRIVATE SURVEYS  
 PROBABLY TAKEN from this Point before  
 5-29-73 . J. CROWIN

9-28-94  
 A = Set Lg RR Spike  
 B = Set P.K./WASHER  
 M.R.C.

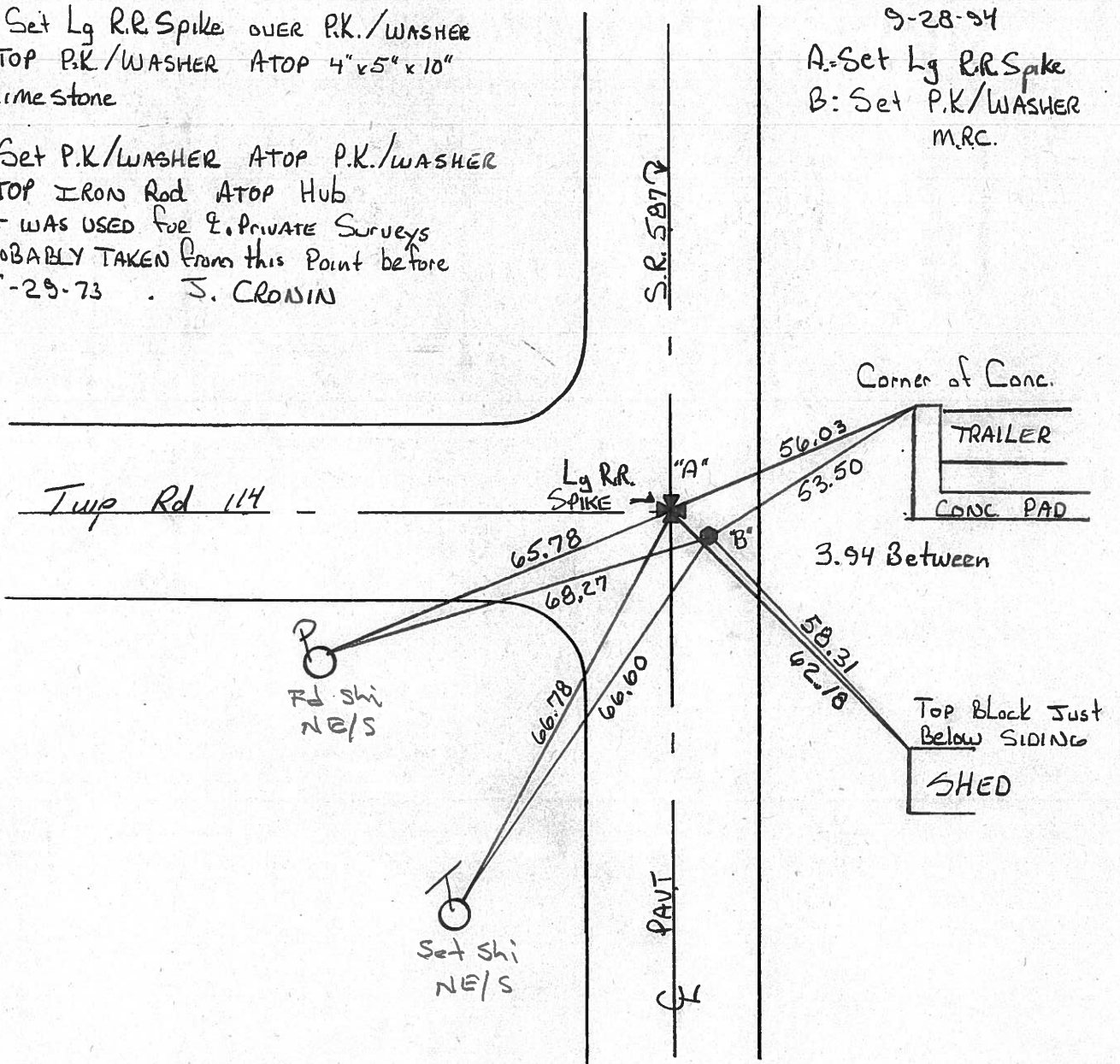

County Seneca S. R. 4587

Date 11/13/84

Township Loudon

Weather sunny

Section 17

Temp. 40°

T2N, R13E

Personnel Cronin

Ripple

Geyman

Barbour

34

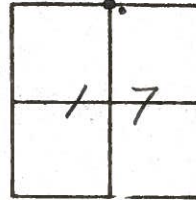

S. R. 4587



Corner Stone 11"  
below surface (4'x5'x10"  
limestone) Set P.K. & washer  
atop P.K. & washer atop stone

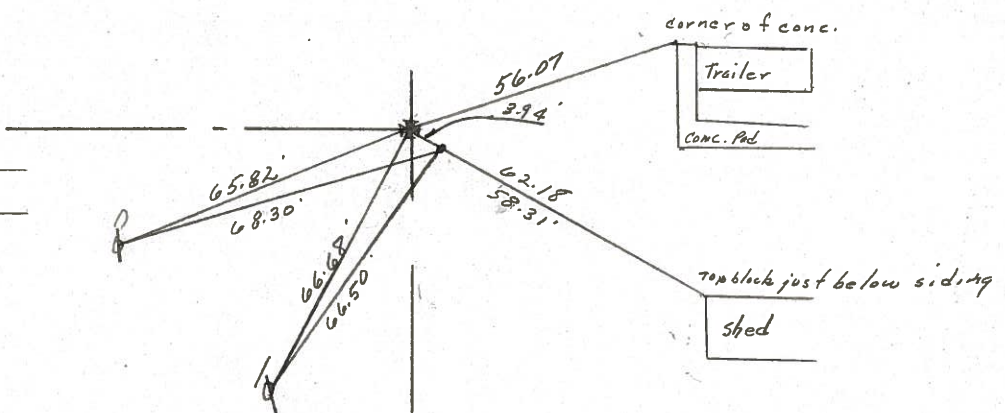

set iron rod atop hub 6/29/73 - set  
P.K. & washer 11/13/84  
Point was used for 2 private surveys  
probably taken from this point before  
5/29/73.

PERSONNEL TITLE PERSONNEL TITLE

Cronin  
Ash  
Ripple  
Anderson - Sick Leave

COUNTY Seneca

DATE 5/29/73

S. R. # 587

WEATHER cloudy

SEC.

TEMP. 70°

DESCRIPTION Ties for Control Points Wyandot-Seneca Co. Line N.W

JOB NO.

LEFT

CENTER LINE

RIGHT

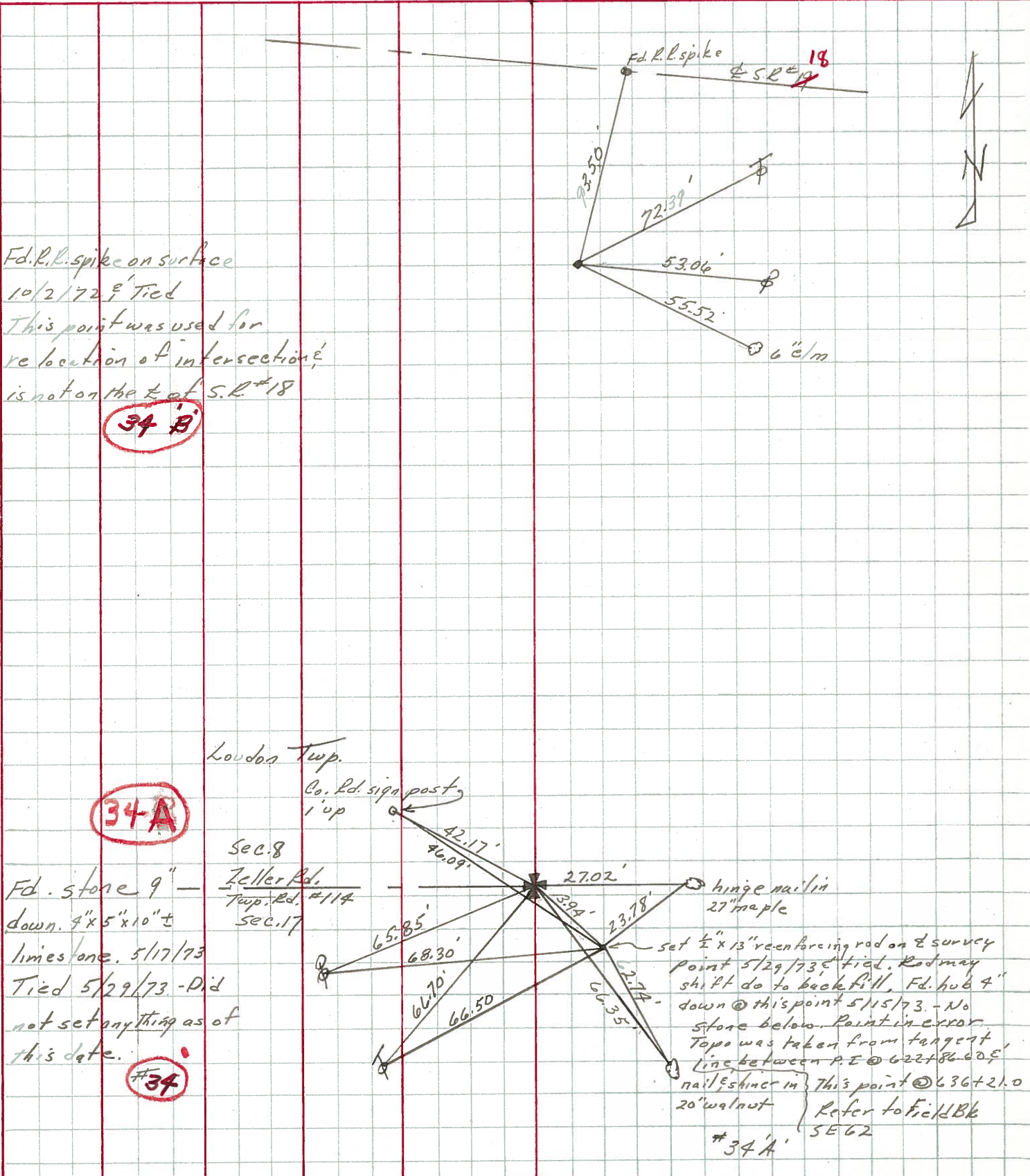

PERSONNEL: Cronin, Ash, Ripple, Anderson  
 TITLE: \_\_\_\_\_  
 COUNTY: Seneca DATE: 5/17, 18, & 21/73  
 S. R. # 587 WEATHER: \_\_\_\_\_  
 SEC. Twp. Rd. #112 to Twp. Rd. #114 TEMP: \_\_\_\_\_

DESCRIPTION & R/w Alignment  
 LEFT CENTER LINE RIGHT JOB NO. \_\_\_\_\_

