

O.D.O.T. DISTRICT 2 SURVEY OFFICE (USE ONLY)

PERSONNEL

REFERENCE NO. 2

SHEET 2 OF 6

NOTES BARNHISEL

DATE 10/15/99

ROUTE SR 590

H.C. CANTERBURY

WEATHER SUNNY

COUNTY SENECA

R.C. BARNHISEL

TEMP. 60°

TOWNSHIP LIBERTY

DWG BY RHOADES PID _____

SECTION 3

T 3 N R 14 E

TYPE MONUMENT 1/2" ID IPIPE

ON SURFACE - ~~BELOW~~ ON _____

OFFSET ☉ PAVEMENT 22.3' ~~LF~~ : RT

9.7' RT TO RT EDGE PAVEMENT

STATION: 9+52

HORZ.DATUM: _____

GEOID: _____

GRID: NORTHING: _____

EASTING: _____

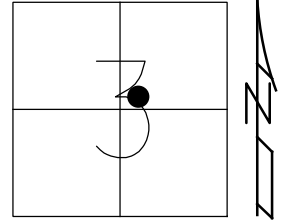

RECORD: P.I.
FD 1/2" ID IPIPE
4/1/68
7/28/71, BARBOUR
10/15/99, MB

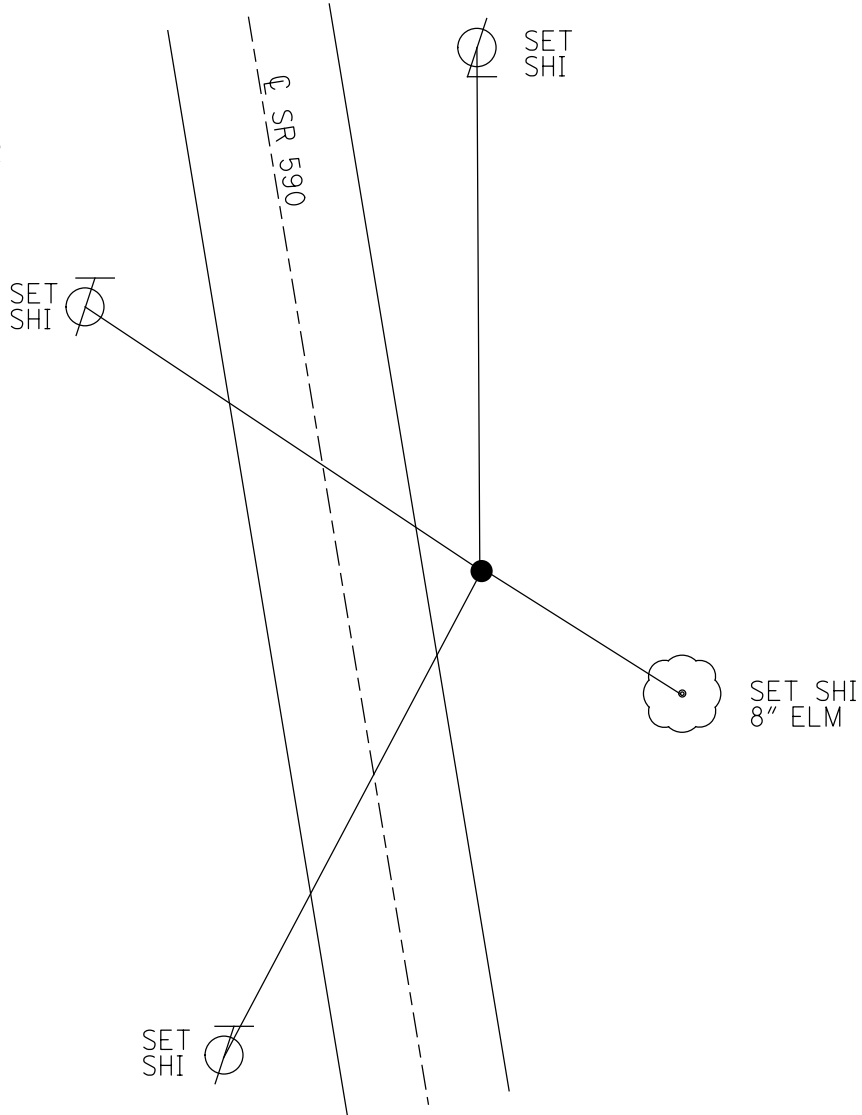

O.D.O.T. DISTRICT 2 SURVEY OFFICE

PERSONNEL _____

REFERENCE NO. Z

SHEET 2 OF 4

NOTES BREWSTER RC

H.C. CANTERBURY

R.C. _____

DATE 10-15-99

WEATHER SUNNY

TEMP. +60°

ROUTE 590

COUNTY SENECA

TOWNSHIP LIBERTY

SECTION 3

T 3 N R 14 E

TYPE MONUMENT 1/2" I.D. IRON PIPE

ON SURFACE - BELOW YES

LEFT - & PAV'T. - RIGHT 22.3'

9.7 FT ^{OF} RT EDGE PAVEMENT

S.L.M. 9+52.00

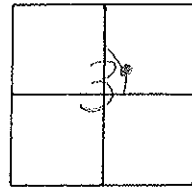

RECORD P.I. 9+52
SET BY OTHERS

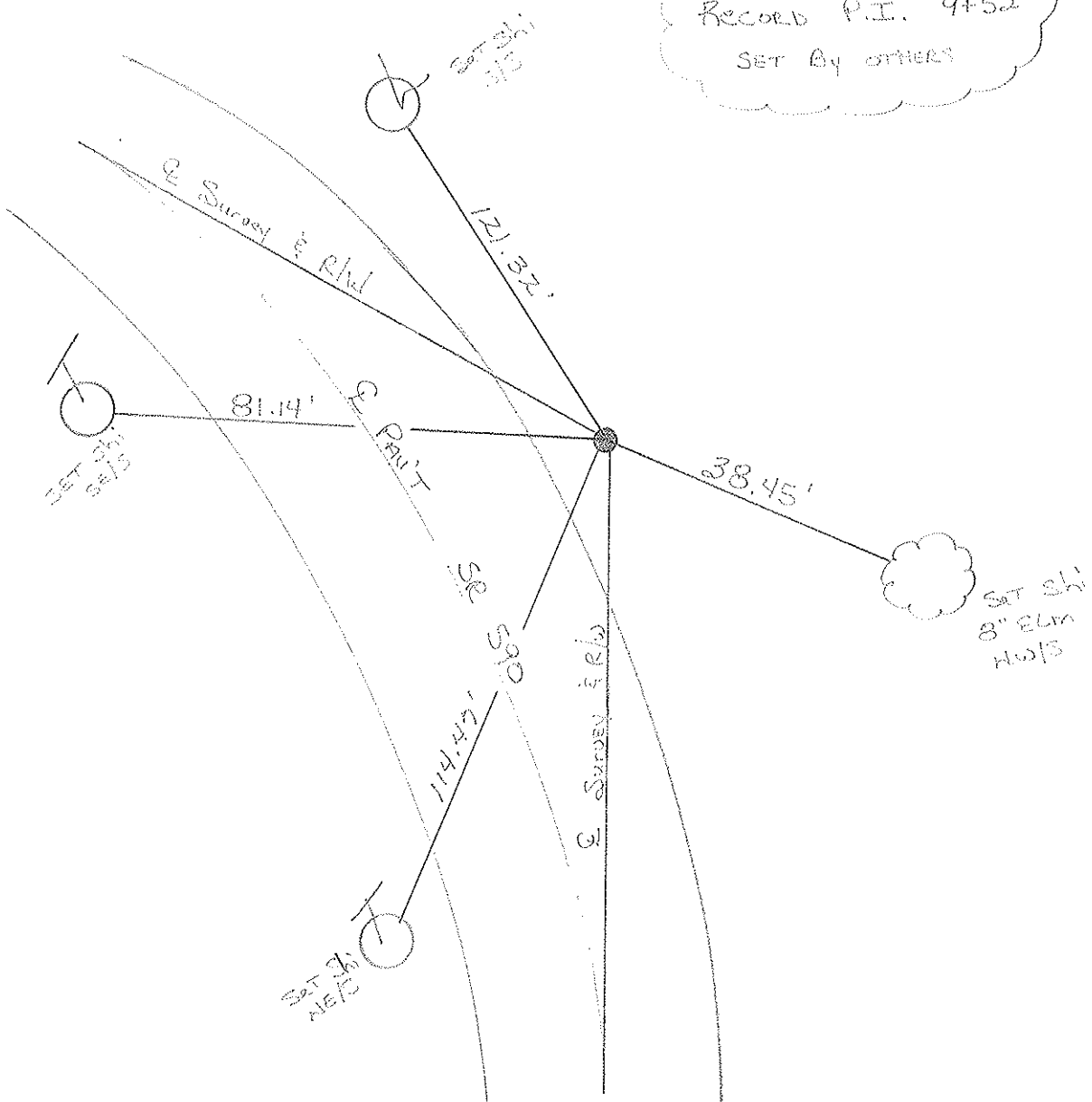

PERSONNEL	TITLE	PERSONNEL	TITLE	COUNTY	<u>Seneca</u>	DATE	<u>7-28-71</u>
<u>Schneider</u>		<u>Vinson</u>		S. R.	<u>590</u>	WEATHER	<u>Fair</u>
<u>Masser</u>				SEC.	<u>3</u>	TEMP.	<u>75°</u>
<u>Barbour</u>				DESCRIPTION	<u>Bethsville to Sandusky G. Line</u>		
<u>Gayman</u>				LEFT	CENTER LINE	RIGHT	JOB NO.

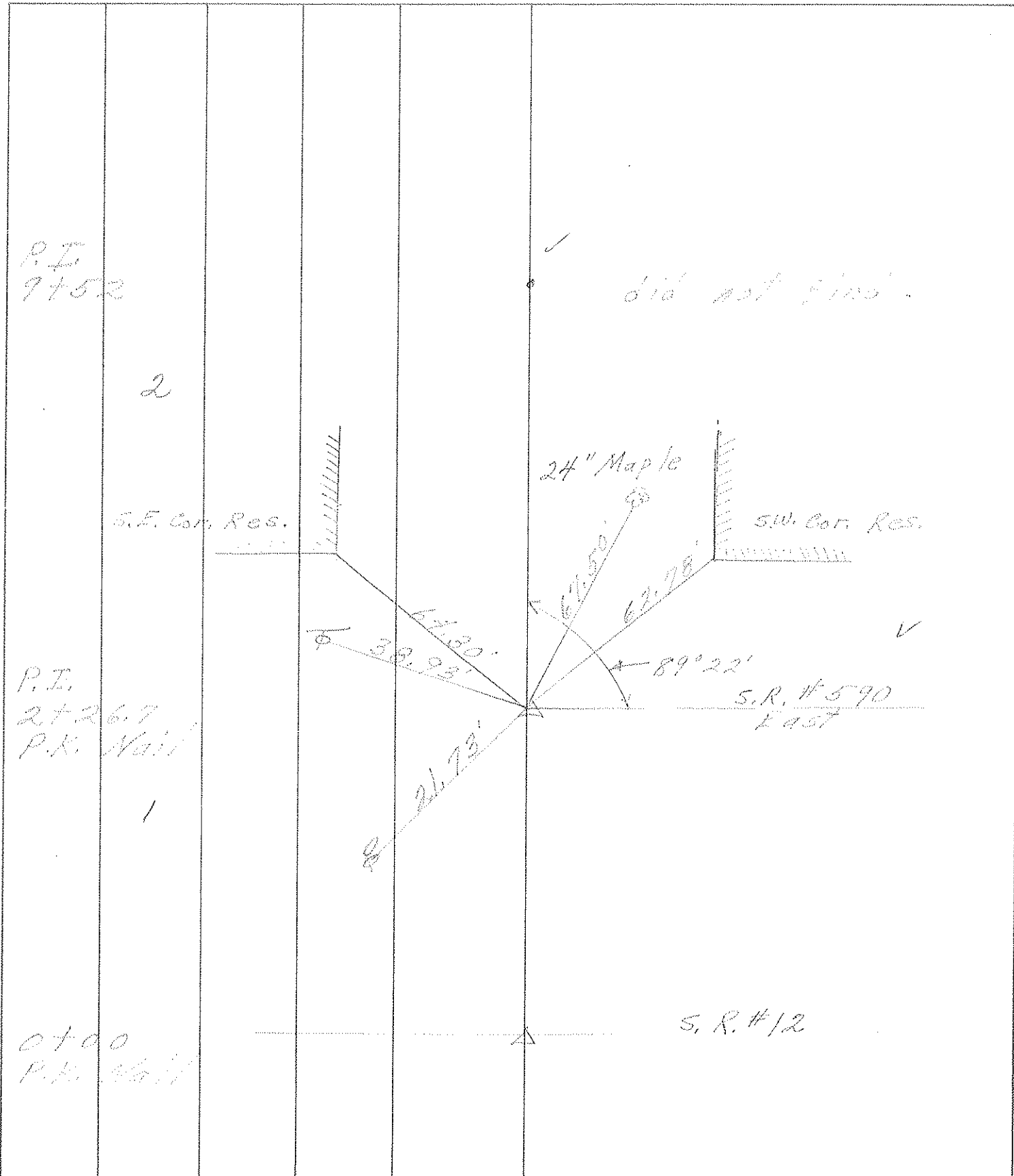

PERSONNEL TITLE PERSONNEL TITLE
 Schneider _____
 Mosser _____
 Barbour _____

COUNTY Seneca DATE 4-1-68
 S. R. # 590 WEATHER Cold
 SEC. Bett'sville to Co. Line TEMP. 32°

DESCRIPTION Ties for Control Points JOB NO. _____

LEFT CENTER LINE RIGHT

④

T.S.
 13+06.63
 Wolf Creek Br.

8704

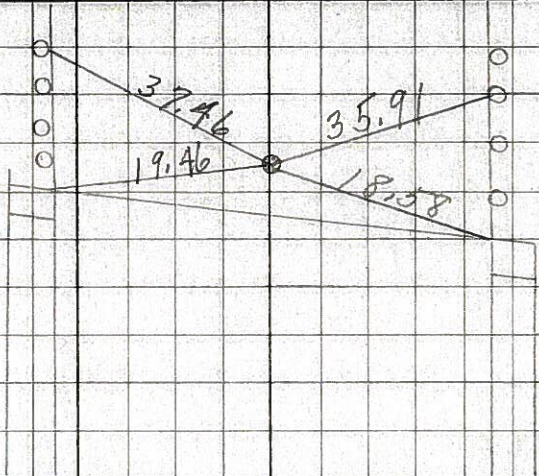

③

S.T.
 "X" in Concr.
 11+83.53

8703

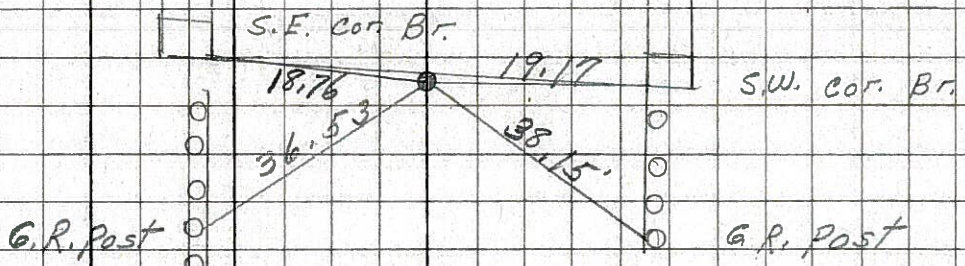

②

P.I.
 9+52

8702

did not find

①

S.T.
 7+14.20

8701

did not find

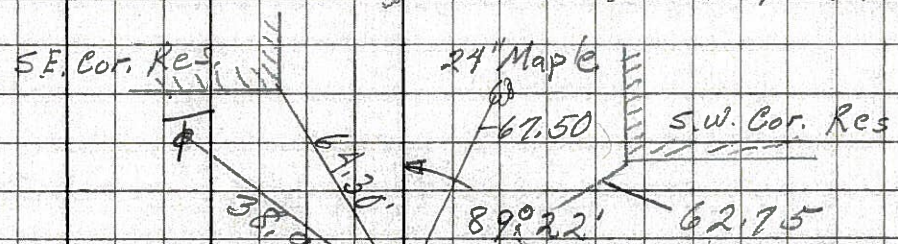

P.I.
 2+26.7
 R.R. Spk.
 3" down

8700

