

O.D.O.T. DISTRICT 2 SURVEY OFFICE (USE ONLY)

PERSONNEL \_\_\_\_\_

REFERENCE NO. 7

SHEET 6 OF 6

NOTES BARNHEISEL

DATE 10/15/99

ROUTE SR 590

H.C. CANTERBURY

WEATHER SUNNY

COUNTY SENECA

R.C. BARNHEISEL

TEMP. 60°

TOWNSHIP LIBERTY

SECTION 3

DWG BY RHOADES PID \_\_\_\_\_

T 3 N R 14 E

TYPE MONUMENT P.K.NAIL

ON SURFACE - ~~BELOW~~ ON \_\_\_\_\_

OFFSET  $\text{C}$  PAVEMENT 2.6', ON  $\text{C}$  W LT : ~~RT~~

10.1' TO LT EDGE PAVEMENT

STATION: 25+33.97

HORZ.DATUM: \_\_\_\_\_

GEOID: \_\_\_\_\_

GRID: NORTHING: \_\_\_\_\_

EASTING: \_\_\_\_\_

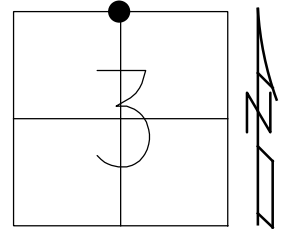

RECORD:  
 FD P.K.NAIL  
 4/1/68  
 7/28/71, BARBOUR  
 FD P.K.SHANK  
 0.34' DOWN  
 5/5/82, CL  
 FD P.K.NAIL  
 10/15/99, MB

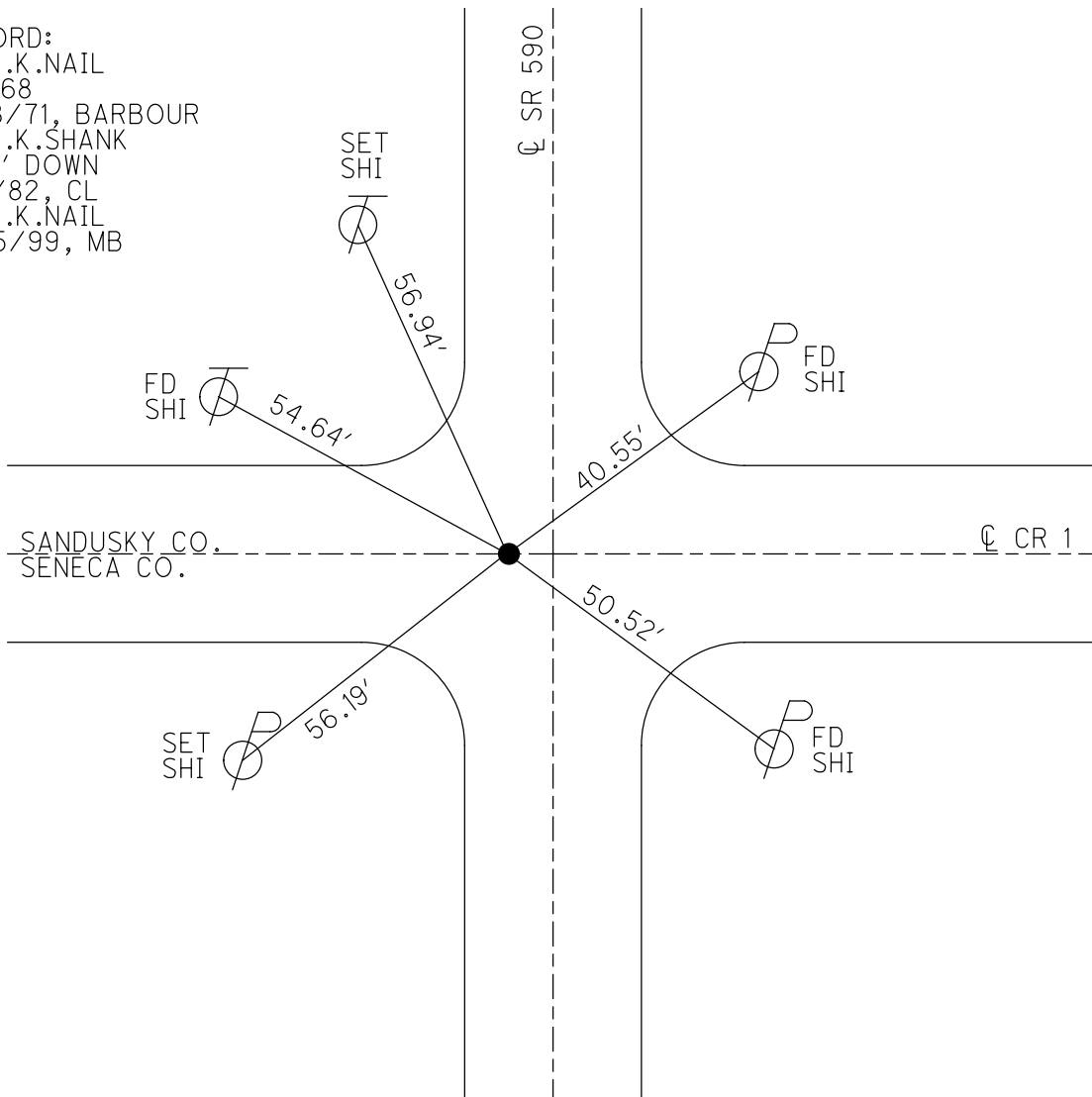

# O.D.O.T. DISTRICT 2 SURVEY OFFICE

PERSONNEL \_\_\_\_\_

REFERENCE NO. 7

SHEET 4 OF 4

NOTES BARNHISEL RC

H.C. CANTERBURY

DATE 10-15-99

ROUTE 590

R.C. \_\_\_\_\_

WEATHER SUNNY

COUNTY SENECA

TEMP. 46.0°

TOWNSHIP LIBERTY

SECTION 3

T 3 N R 14 E

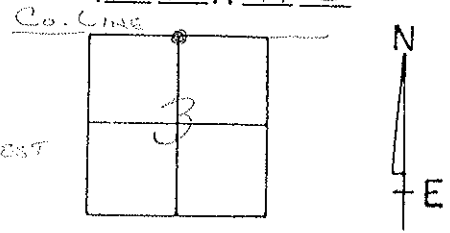

TYPE MONUMENT PK SHANK

ON SURFACE - BELOW 5"

LEFT-☉ PAV'T. - RIGHT 2.6'

10.1 TO LT EDGE PAVEMENT ON E PAV'T Co. Rd WEST

S.L.M. 25+33.97

NOTE: THERE ARE 3 CONTROL POINTS @ THIS INTERSECTION. We used most westerly point, E of R/W & Survey

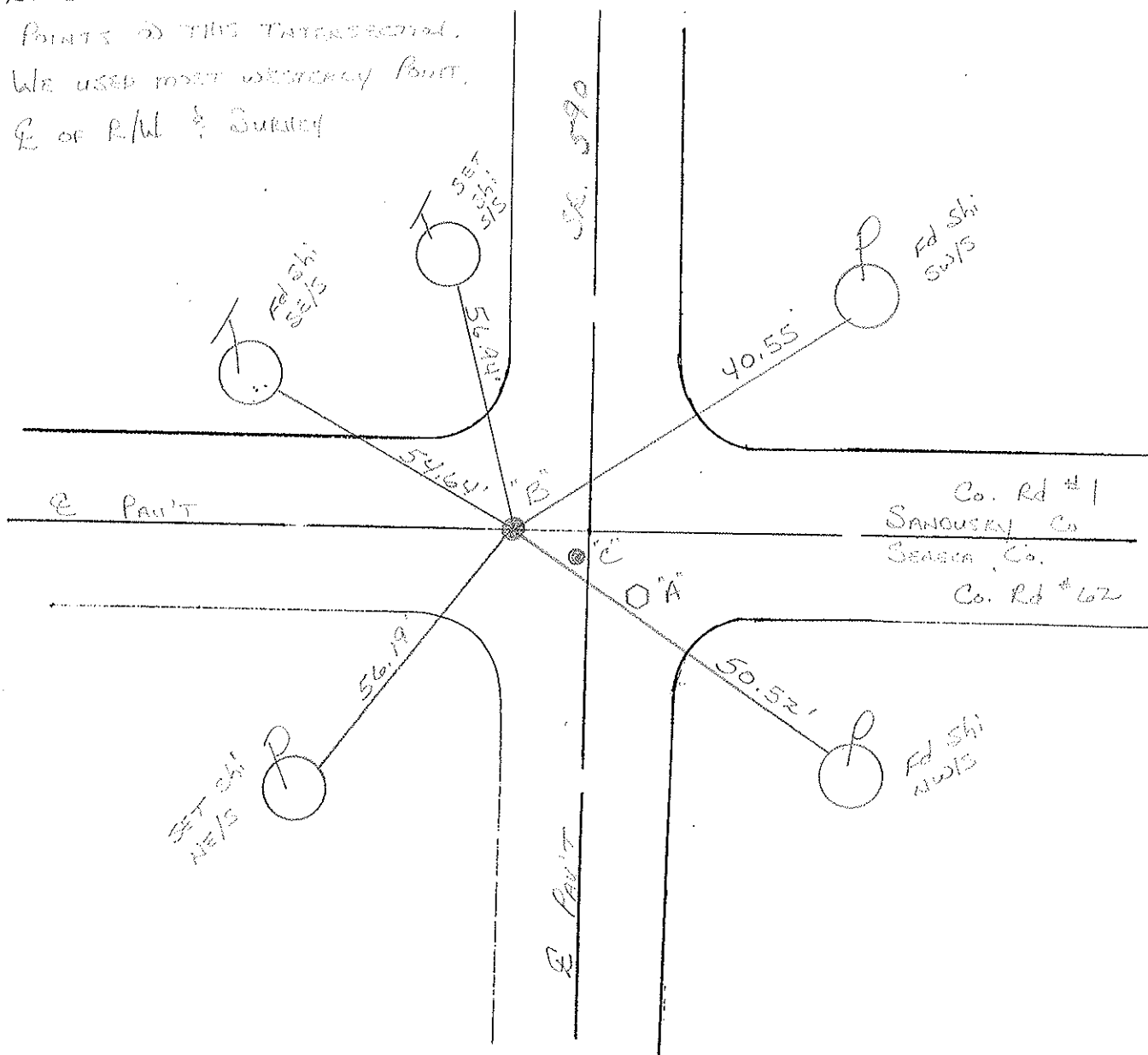

OD.OT. DISTRICT 2 SURVEY OFFICE

SHEET \_\_\_\_\_ OF \_\_\_\_\_

County Seneca & Sandusky S.R. 590

Township Jackson

Section \_\_\_\_\_

T4N, R14E

Personnel Hoffman

Lochke

Householder

#7 SENECA

Date 5-5-82

Weather clear

Temp. +80°

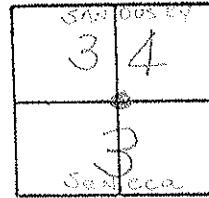

PT. "A": Fd small R.R. spike @ surface  
3.1' Rt. of  $\frac{1}{2}$  Paut S.E. 590  
2.0' South of  $\frac{1}{2}$  Paut Cor. Rd 62 East

PT. "B": Fd Shank of R.R. Nail;  
0.34' Below surface  
2.8' W. of  $\frac{1}{2}$  Paut S.E. 590  
ON  $\frac{1}{2}$  Paut. Co. Rd 1 West

PT. "C": Fd Hinge Nail  
0.180' below surface  
0.90' W. of  $\frac{1}{2}$  Paut S.E. 590  
0.110' South of  $\frac{1}{2}$  Paut  
Co. Rd 1 West

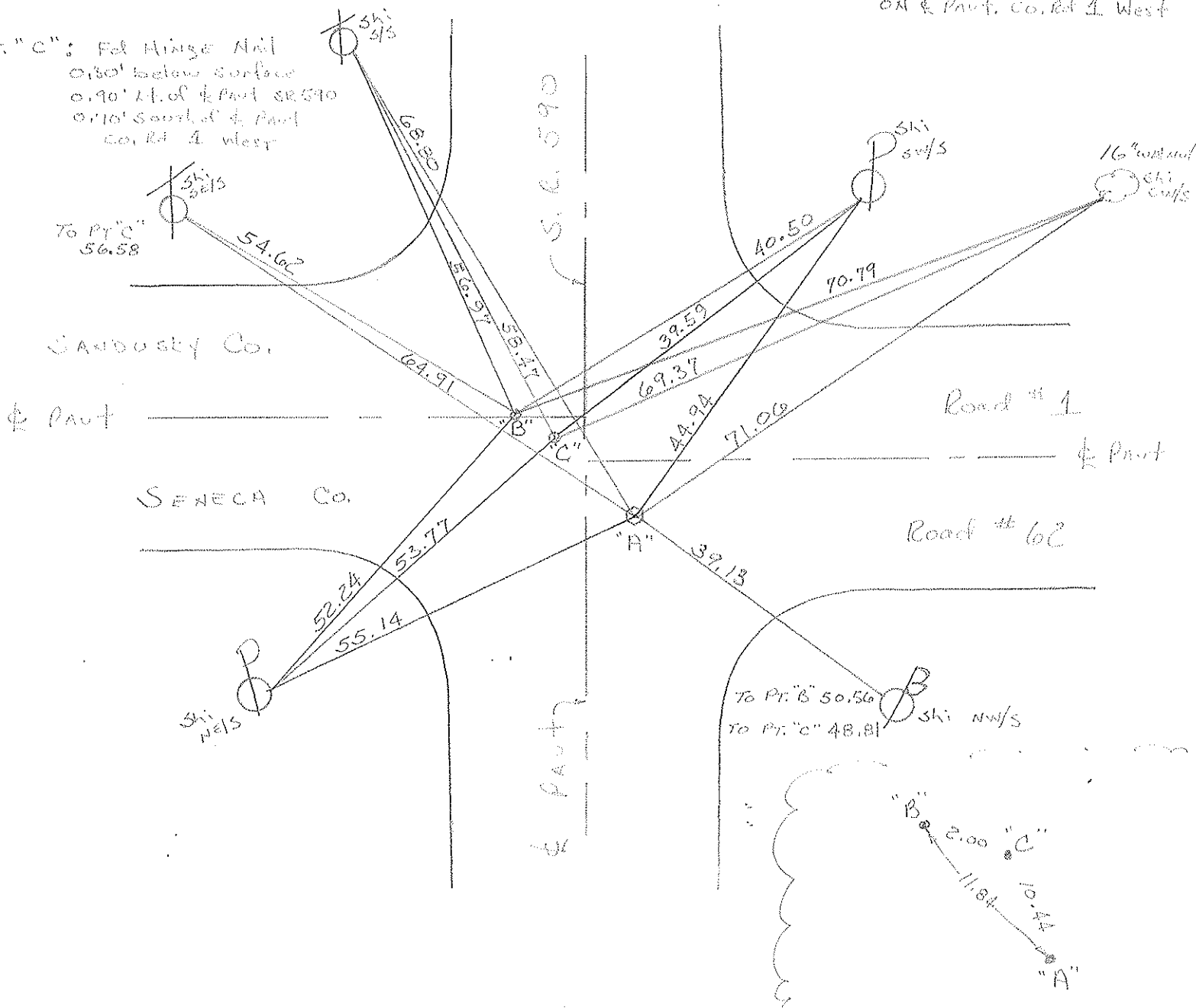

PERSONNEL TITLE PERSONNEL TITLE

COUNTY Seneca DATE 7-28-71

S. R. 590 WEATHER Fair

SEC. 3 TEMP. 75°

DESCRIPTION Bottsville to Sandusky, Co. Line JOB NO. \_\_\_\_\_

surface  
 0.34 a. 3.1 R. 0.8 L. 590 - sub & east 2.0  
 0.30 b. 2.8 L. 0.8 L. 590 on & west  
 c. 2.0 L. 0.8 L. 590 sub & west 10.7

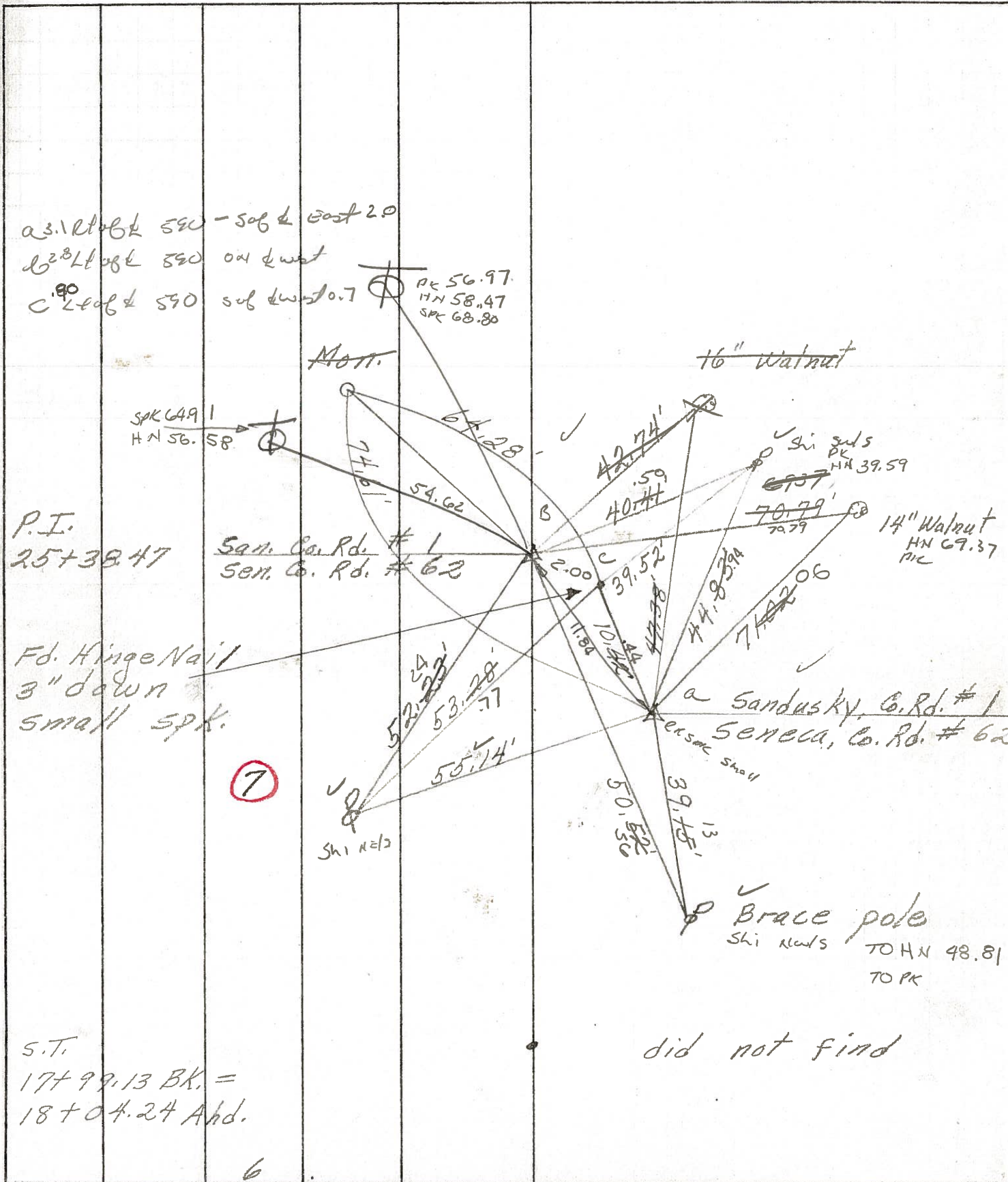

P.I. 25+38.47

Fd. Hinge Nail 3" down small spk.

7

S.T. 17+99.13 BK. = 18+04.24 Ahd.

did not find

PERSONNEL TITLE PERSONNEL TITLE

COUNTY Seneca DATE 7-28-71

S. R. 590 WEATHER Fair

SEC. 3 TEMP. 75°

DESCRIPTION Bettsville to Sandusky, Co. Line JOB NO.

LEFT CENTER LINE RIGHT

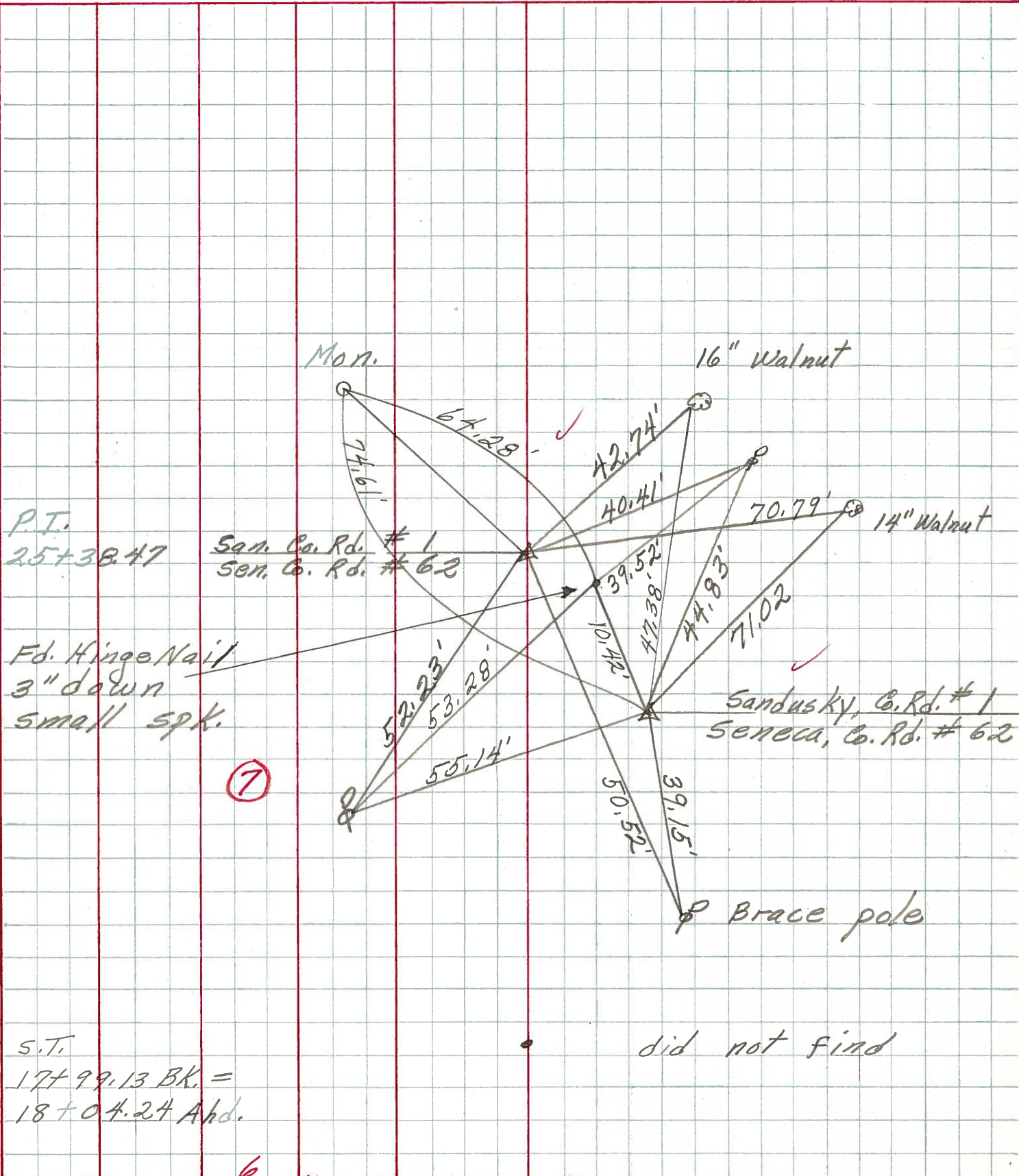

P.T.  
25+38.47

San. Co. Rd. #1  
Sen. Co. Rd. #62

Ed. Hinge Nail  
3" down  
small spk.

7

Sandusky, Co. Rd. #1  
Seneca, Co. Rd. #62

Brace pole

S.T.  
17+99.13 BK. =  
18+04.24 Ahd.

did not find

6

PERSONNEL TITLE PERSONNEL TITLE

Schneider  
Mossier  
Barbour

COUNTY Seneca DATE 4-1-68

S. R. # 590 WEATHER Cold

SEC. Bett'sville to Co. Line TEMP. 35°

DESCRIPTION Ties for Control Points

JOB NO.

LEFT CENTER LINE RIGHT

7

P.I.  
25+38.47

Sandusky Co. Rd. #1  
Seneca Co. Rd. #62

8707

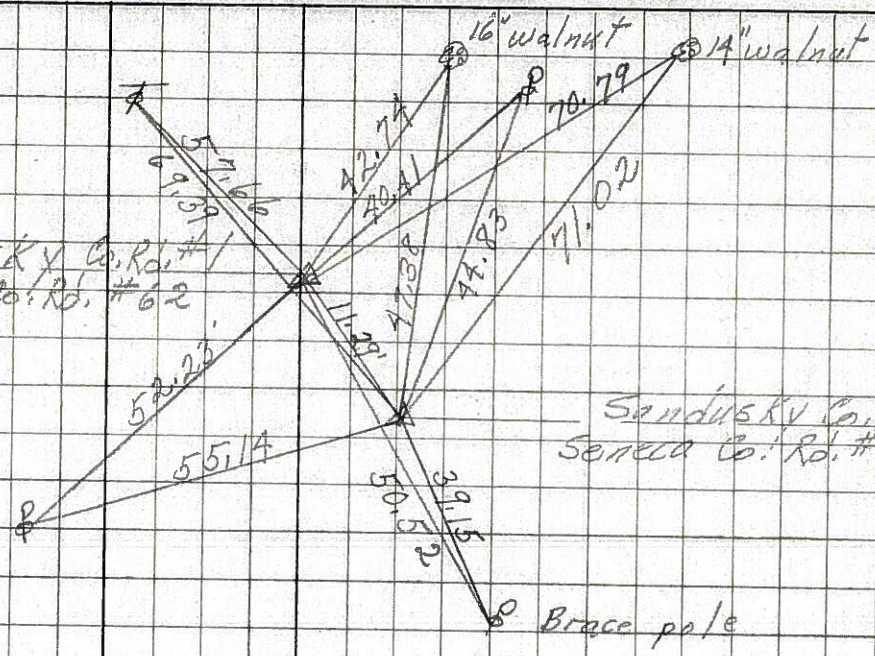

Sandusky Co. Rd. #1  
Seneca Co. Rd. #62

S.T.  
17+99.13 BK. =  
18+04.24 Hd.

did not find

8706

5

P.I.  
15+56.8

did not find

8705