

O.D.O.T. DISTRICT 2 SURVEY OFFICE (USE ONLY)

PERSONNEL _____ REFERENCE NO. 4 SHEET 3 OF 9
 NOTES TRENKA DATE 6/12/18 ROUTE SR 635
 H.C. RHOADES WEATHER CLOUDY COUNTY SENECA
 R.C. TRENKA TEMP. 70°F TOWNSHIP HOPEWELL
 SECTION 7
 DWG BY MILLER PID 92128 T 2 N 14 E

TYPE MONUMENT P.K. SHANK
 ON SURFACE - ~~BELOW~~ ON _____
 OFFSET \odot PAVEMENT 3.6' LT : ~~RT~~
6.2' TO LT EDGE PAVEMENT
 STATION: 72+27.74

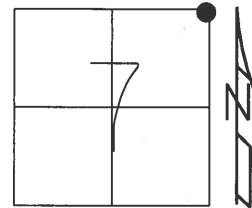

HORZ. DATUM: NAD83 2011 GEOID: NAVD88 2012A
 GRID: NORTHING: 542345.388 EASTING: 1752317.352

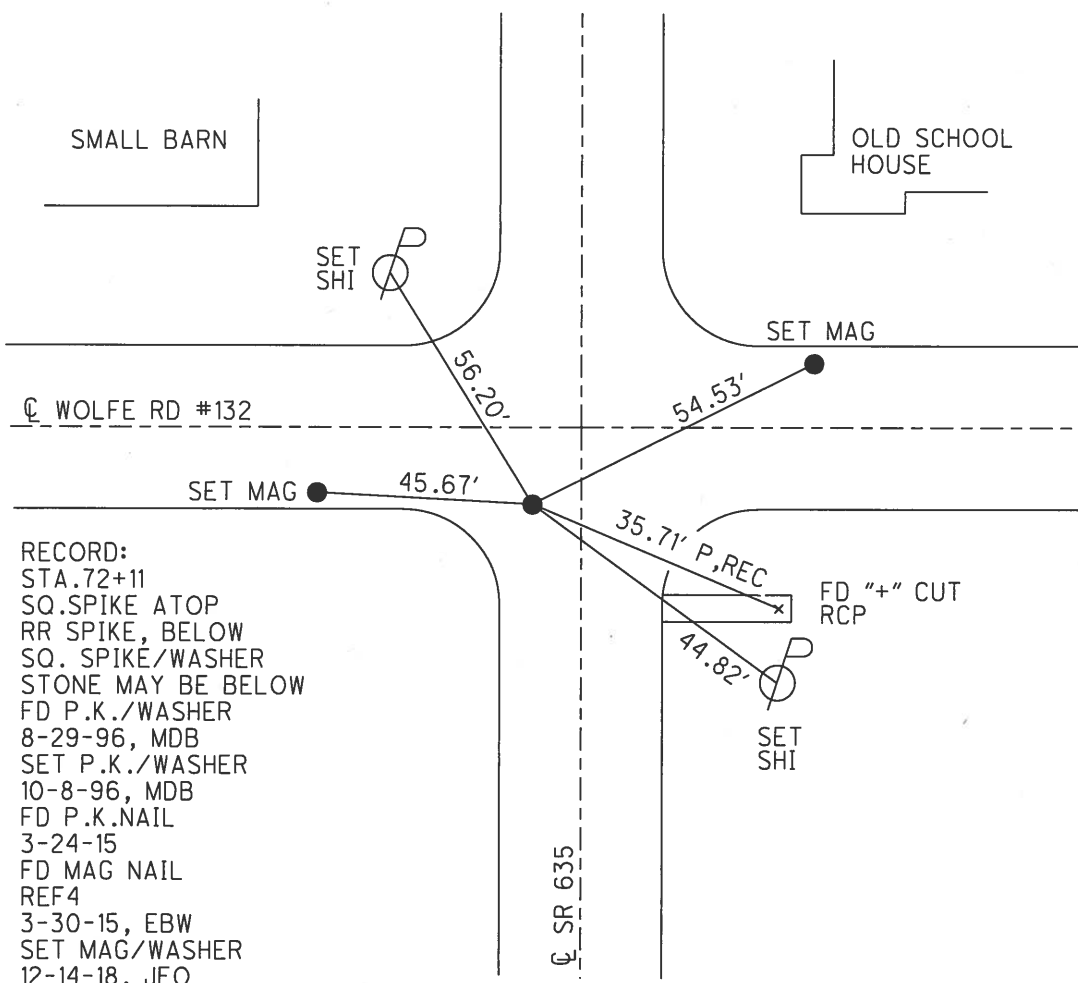

- RECORD:
 STA. 72+11
 SQ. SPIKE ATOP
 RR SPIKE, BELOW
 SQ. SPIKE/WASHER
 STONE MAY BE BELOW
 FD P.K./WASHER
 8-29-96, MDB
 SET P.K./WASHER
 10-8-96, MDB
 FD P.K. NAIL
 3-24-15
 FD MAG NAIL
 REF 4
 3-30-15, EBW
 SET MAG/WASHER
 12-14-18, JFO

O.D.O.T. DISTRICT 2 SURVEY OFFICE

PERSONNEL

REFERENCE NO. 4

SHEET 3 OF 11

NOTES BARNHISEL
 H.C. CORDES III
 R.C. CANTERBURY
ROUSOS

DATE 8-29-96
 WEATHER SUNNY
 TEMP. +80°

ROUTE S.R. 635
 COUNTY SENECA
 TOWNSHIP HOPEWELL
 SECTION 7
 T 2 N R 14 E

TYPE MONUMENT PK & WASHER
 ON SURFACE - ~~BELOW~~ YES
 LEFT - ☉ PAV'T. - ~~RIGHT~~ 3.6"
6.2' TO LT EDGE PAVEMENT
 S.L.M. 72+45 8.5' S. OF ☉ WEST

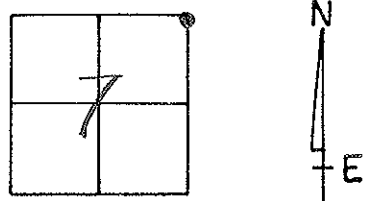

Resect PK & WASHER
 10.8.96
 MDB

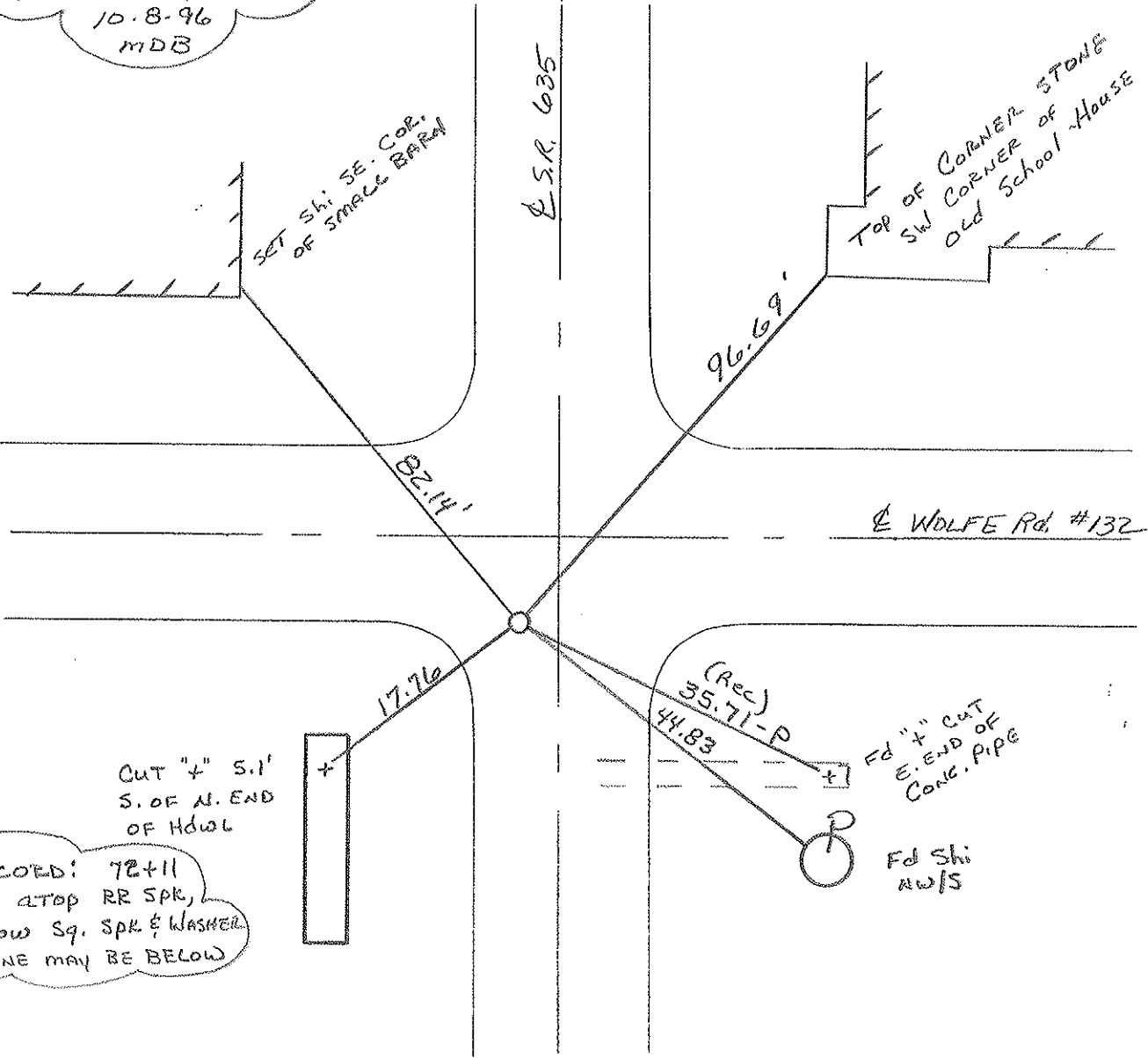

RECORDED: 72+11
 Sq. Spk atop RR Spk,
 Below Sq. Spk & WASHER.
 STONE MAY BE BELOW

Cut "4" S.I.
 S. OF N. END
 OF HDWL

Fd "4" CUT
 E. END OF
 CONC. PIPE

Fd Shi
 NW/S

O.D.O.T. DISTRICT 2 SURVEY OFFICE

PERSONNEL _____	REFERENCE NO. <u>4</u>	SHEET <u>4</u> OF <u>15</u>
NOTES <u>Cronin</u>	DRAWN <u>6/23/68</u>	ROUTE <u>#635</u>
H.C. <u>Ripple</u>	DATE <u>6/20/68</u>	COUNTY <u>Seneca</u>
R.C. _____	WEATHER <u>sunny</u>	TOWNSHIP <u>Hopewell</u>
_____	TEMP. <u>73°</u>	SECTION <u>5, 6, 7, & 8</u>
_____		T2 N R 14 E

TYPE MONUMENT sq. spike & washer
 ON SURFACE - BELOW on surface
 LEFT - & PAV'T. - RIGHT 4.0' Lt. & P.V.T.
 TO _____ EDGE PAVEMENT
 S.L.M. 1366±

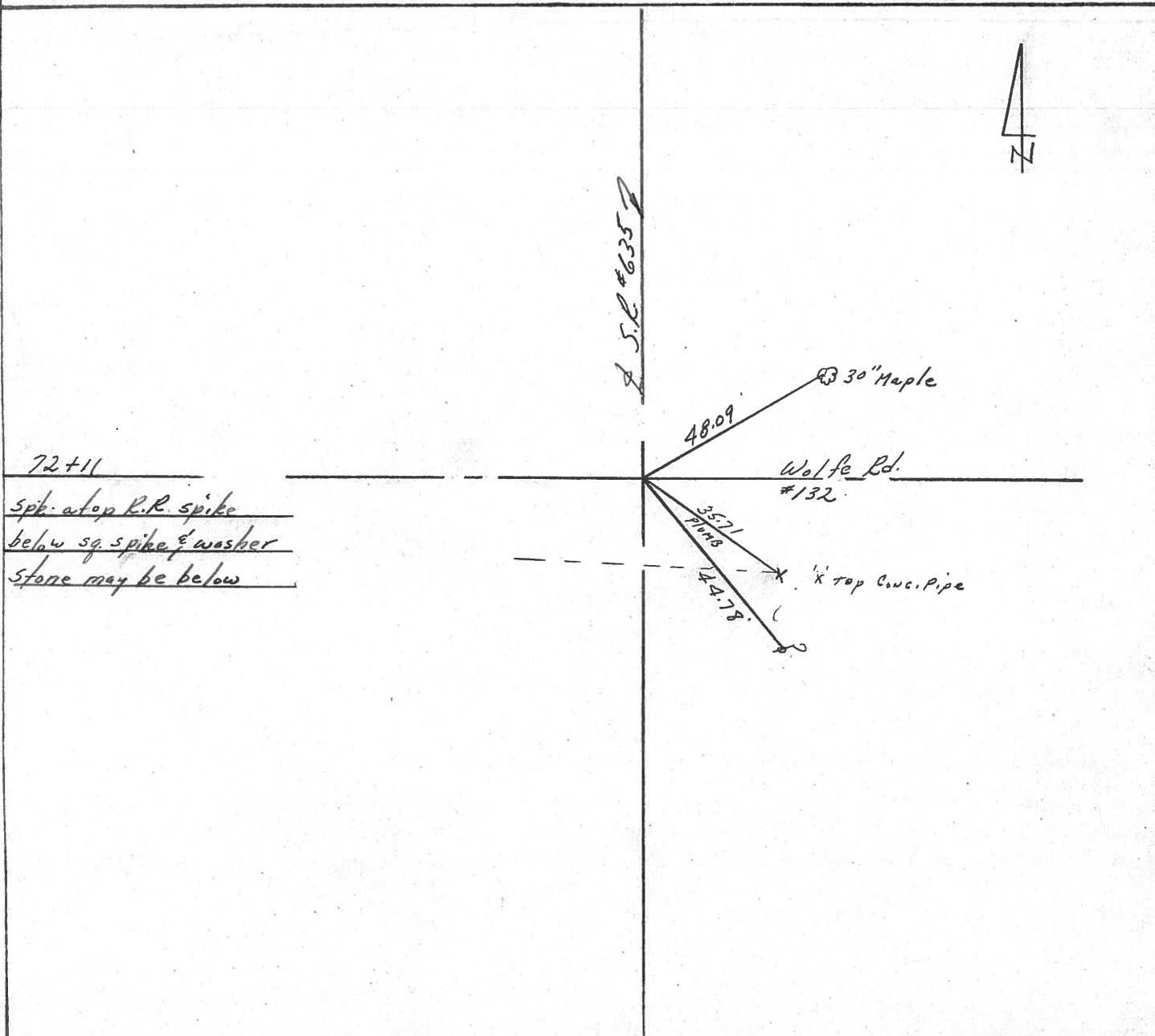
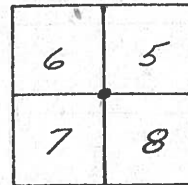

PERSONNEL TITLE PERSONNEL TITLE

CRONIN

COUNTY SENCA

DATE JUNE 1971

S. R. #635

WEATHER

SEC.

TEMP.

DESCRIPTION TIES FOR CONTROL POINTS

JOB NO.

LEFT

CENTER LINE

RIGHT

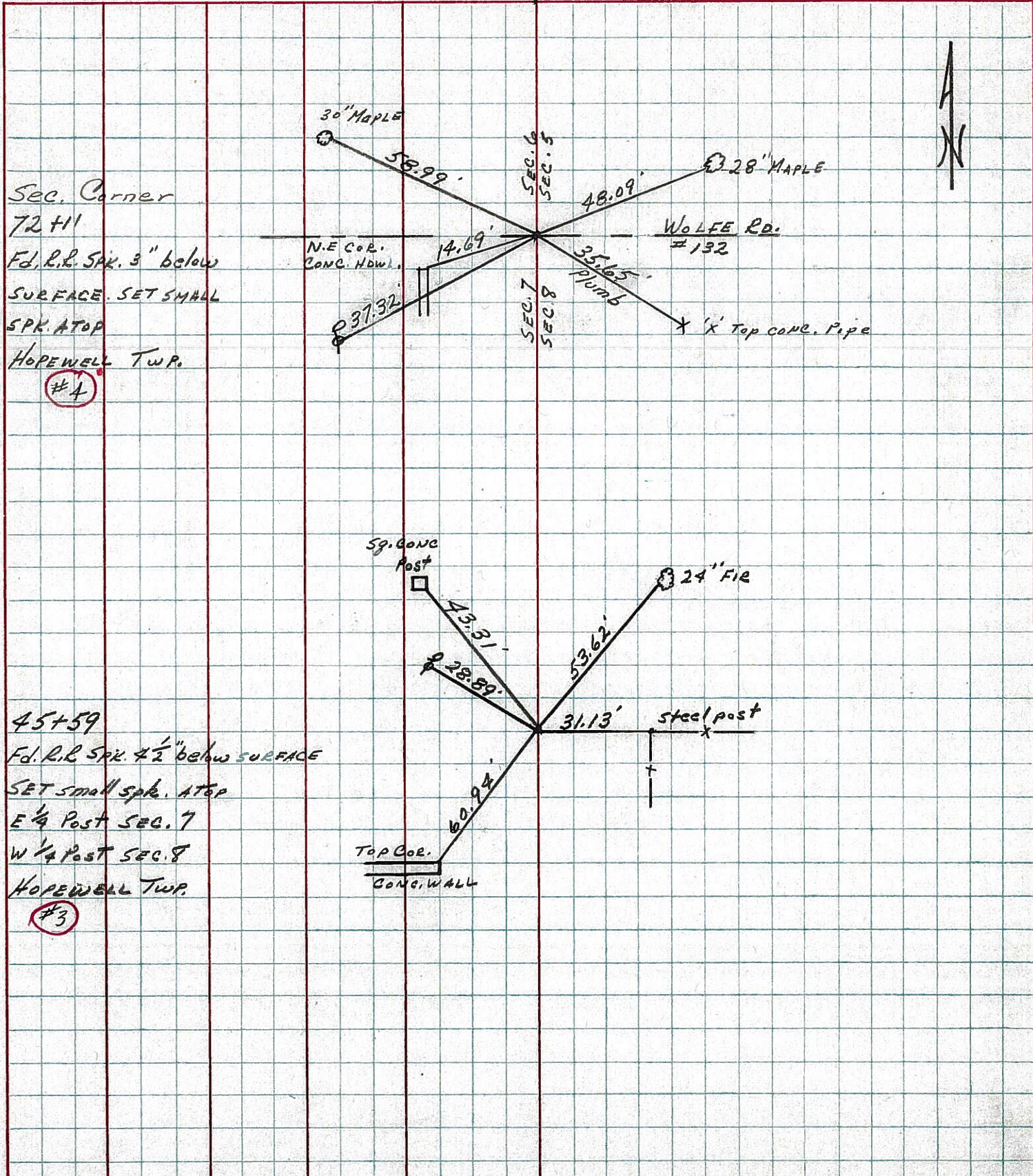

Sec. Corner

72+11

Fd. R.R. SPK. 3" below

SURFACE. SET SMALL

SPK. ATOP

HOPWELL TWP.

#4

45+59

Fd. R.R. SPK. 1/2" below SURFACE

SET small spk. ATOP

E 1/4 Post SEC. 7

W 1/4 Post SEC. 8

HOPWELL TWP.

#3

PERSONNEL TITLE PERSONNEL TITLE

Schneider

Potts

COUNTY Seneca DATE 6-3-68

Mosser

S. R. 635 WEATHER Fair

Barbour

SEC. S.R.#18 to S.R.#12 TEMP. 65°

Redding

DESCRIPTION Ties for Control Points JOB NO.

LEFT CENTER LINE RIGHT

7

176 + 34

Reset small spk.

8742

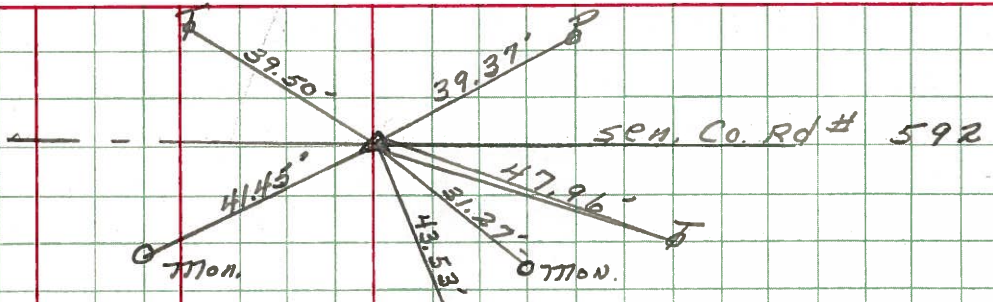

6

123 + 20

Reset small spk.

7-17-68

8741

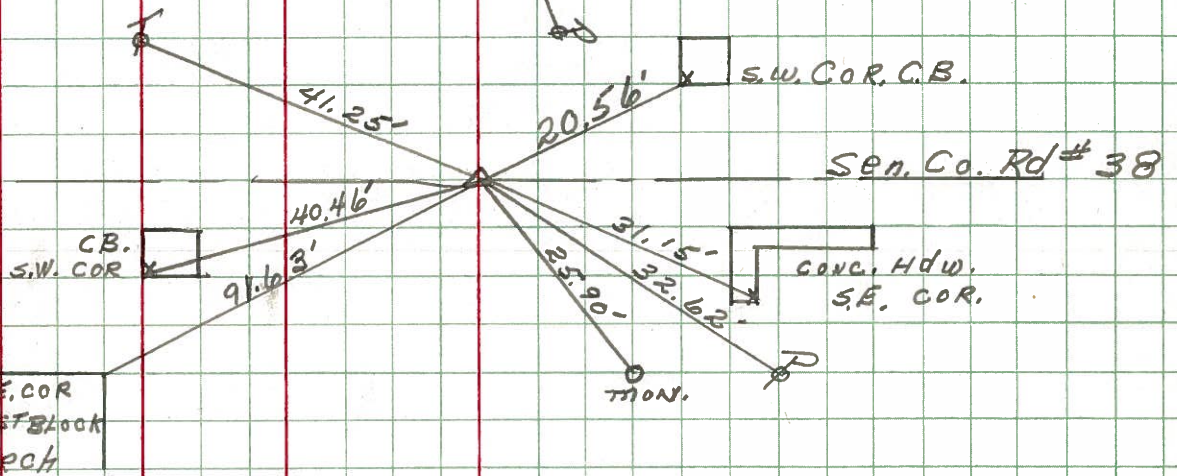

N.E. COR Bottom 1st Block Forch

Shi 1st Post N.

did not find

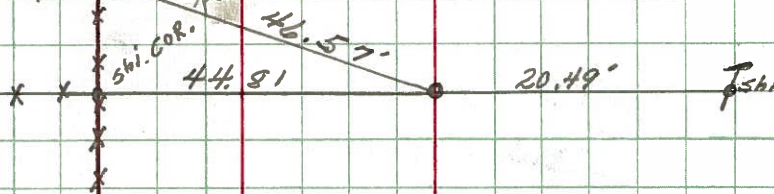

8740

4

72 + N

Reset P.K. Nail

7-17-68

8739

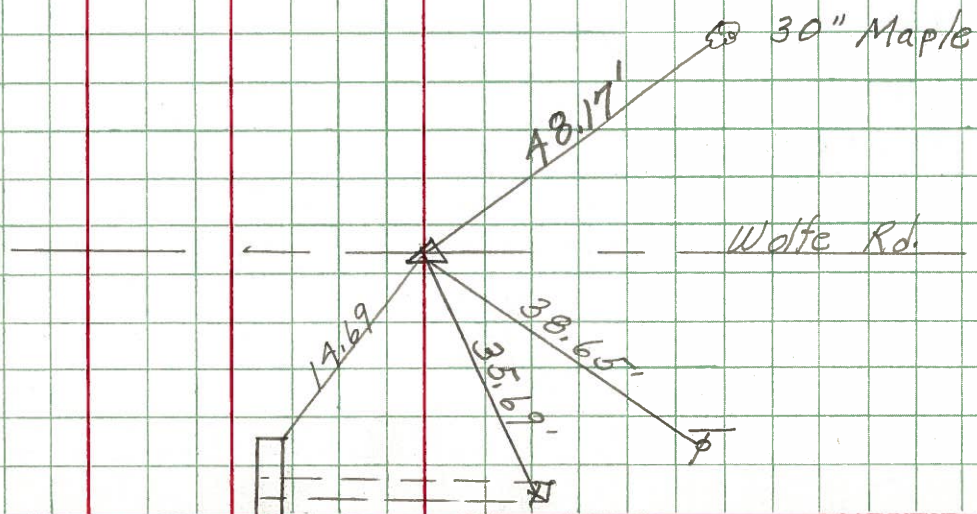

PERSONNEL TITLE PERSONNEL TITLE

COUNTY Seneca DATE

S. R. #635 WEATHER

SEC. TEMP.

DESCRIPTION 1 From S.R. #18 N. on S.R. #635

LEFT CENTER LINE RIGHT

1-A

Bascom INTER. S.R. #18 & 635 Nail & sh. Fd. 3/4" x 1/4"

#631

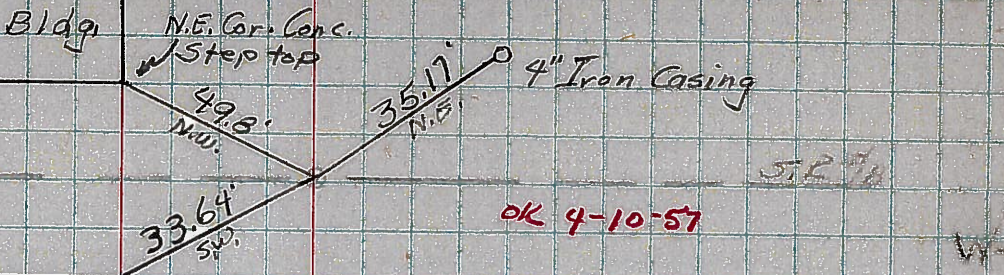

2

3/4" x 1/4" Fd. old Hub & Nail. Set R.R. Spk Corner Sec of 7-8-17-18 Hobewell Twp T2N-R14E S.R. #635

#631-A

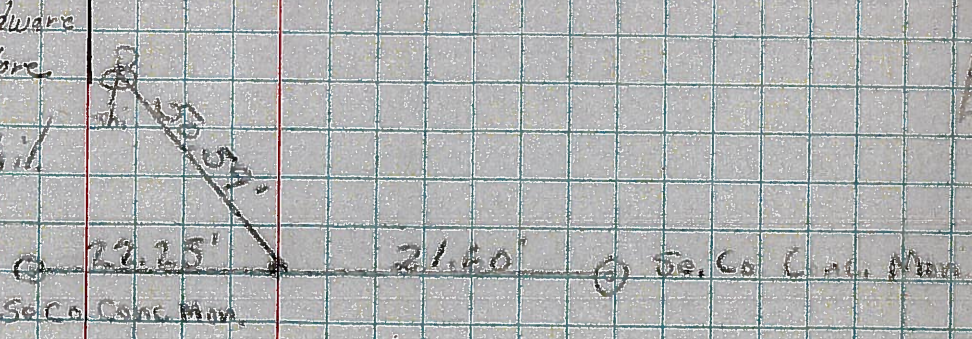

3

3\"/>

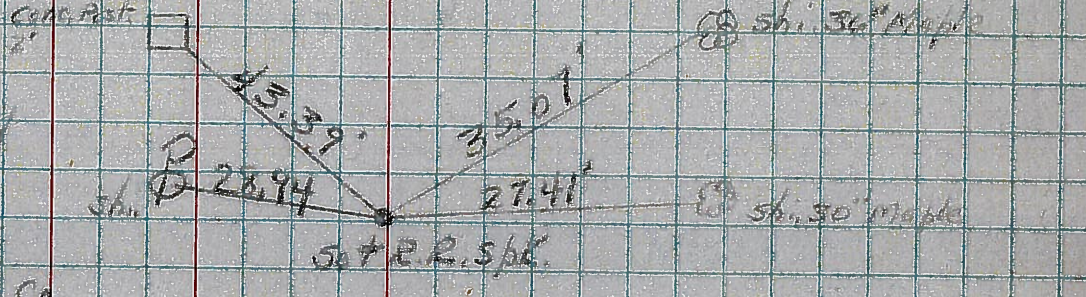

4

Con. Sec of 6-5-7-8 Hobewell Twp. Sec. Co T2N-R14E S.R. #635

#632

