

O.D.O.T. DISTRICT 2 SURVEY OFFICE (USE ONLY)

PERSONNEL

REFERENCE NO. 5

SHEET 4 OF 9

NOTES BARNHISEL

DATE 8/29/96

ROUTE SR 635

H.C. CORDES

WEATHER SUNNY

COUNTY SENECA

R.C. CANTERBURY

TEMP. 80°F

TOWNSHIP HOPEWELL

ROUSOS

SECTION 6

DWG BY MILLER PID 92128

T 2 N R 14 E

TYPE MONUMENT IPIPE SLANTED OVER STONE

~~ON SURFACE~~ - BELOW 3"

OFFSET CL PAVEMENT 19.9' ~~±~~ : RT

9.2' RT TO RT EDGE PAVEMENT

STATION: 98+81.64

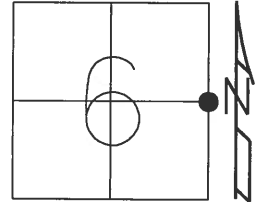

HORIZ.DATUM: NAD83 2011

GEOID: NAVD88 2012A

GRID: NORTHING: 544998.818

EASTING: 1752367.235

RECORD: 98+61
10"x10"x10"± REC GRANITE
STONE FD 7-10-73,
15" BELOW SURFACE ALONG
WITH OLD WIRE, STAPLES +
PART OF WOODEN POST.
FD IPIPE SLANTED OVER STONE
8-29-96, MDB
FD 1.5" IPIPE
0.3' DOWN LEANING EAST
REF5
3-30-15, EBW

E/W $\frac{1}{2}$ SEC LINE
SEC 6

CL SR 635

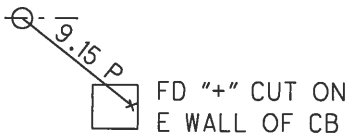

O.D.O.T. DISTRICT 2 SURVEY OFFICE

PERSONNEL

REFERENCE NO. 5 SHEET 4 OF 11

NOTES BARNHISEL
 H.C. CORDES RT
 R.C. CANTERBURY
Rousos

DATE 8-29-96
 WEATHER SUNNY
 TEMP. +80°

ROUTE S.R. 635
 COUNTY SENECA
 TOWNSHIP HOPEWELL
 SECTION 6
T2 N R 14 E

TYPE MONUMENT I. PIPE SLANTED OVER STONE
ON SURFACE - BELOW 3"
9.2' RT OF RT EDGE PAVEMENT
 S.L.M. 98+80

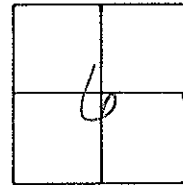

RECORD: 98+61±
 10" x 10" x 10" ± RED GRANITE
 STONE FOUND 7-10-73, 15"
 Below SURFACE along with
 old WIRE, STAPLES & PART OF
 WOODEN POST

PAINTED ARROW ON RT.
 Edge OF PAVT
 10-8-96
 MDS

E/W 1/2 Sec. Line
 Sec. 6

S.R. 635

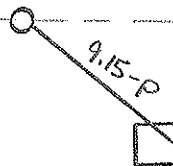

Fd "+" CUT ON
 E. WALL OF C.B.

O.D.O.T. DISTRICT 2 SURVEY OFFICE

PERSONNEL _____

REFERENCE NO. 5

SHEET 5 OF 15

NOTES ORIGIN

DRAWN 6/24/86

H.C. Ripple

DATE 6/20/86

R.C. _____

WEATHER _____

TEMP. _____

ROUTE #635

COUNTY Seneca

TOWNSHIP Hopewell

SECTION 5 & 6

T2 N R14 E

TYPE MONUMENT I pipe slanted over stone
 ON SURFACE - BELOW 2" below
 LEFT - to Pav't. - RIGHT 20' ft. to P.V.T.
 TO EDGE PAVEMENT
 S.L.M. 1.8676 ±

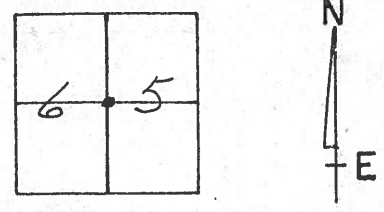

98761 ±
10" x 10" x 10" ± red granite
stone found 7/10/73 15"
below surface along with
old wire, staples and part
of wooden post

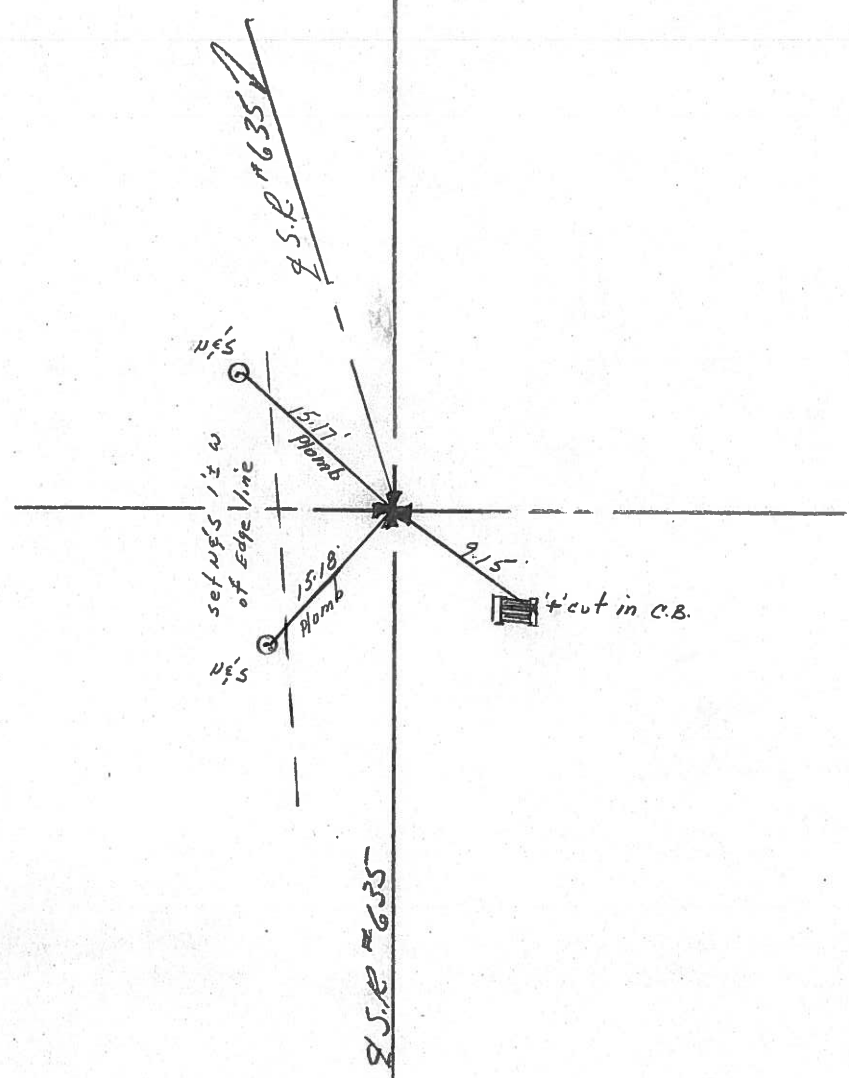

PERSONNEL TITLE PERSONNEL TITLE

COUNTY *Seneca*

DATE *8/24/54*

S. R. *#635*

WEATHER

SEC.

TEMP.

DESCRIPTION

From S.R. #18 N. ON S.R. #635

JOB NO.

LEFT

CENTER LINE

RIGHT

5

*Fd. Stone,
W 1/4 Post Sec 5
E 1/4 Post Sec 6
Hopewell Twp.
T 2 N R 14 E*

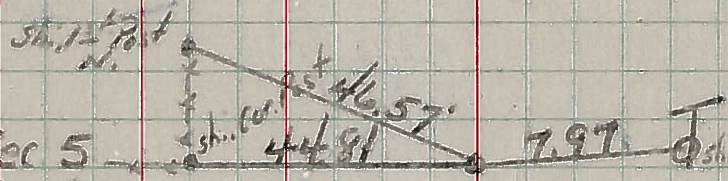

6

*7/19/56 E.T.
Fd. Iron Pin
Sec. Cor. 6 & 5 Hopewell Twp.
Sec. Cor. 31 & 32 Liberty C.B.
inter. S.R. 635 & Co. Rd.
#38.*

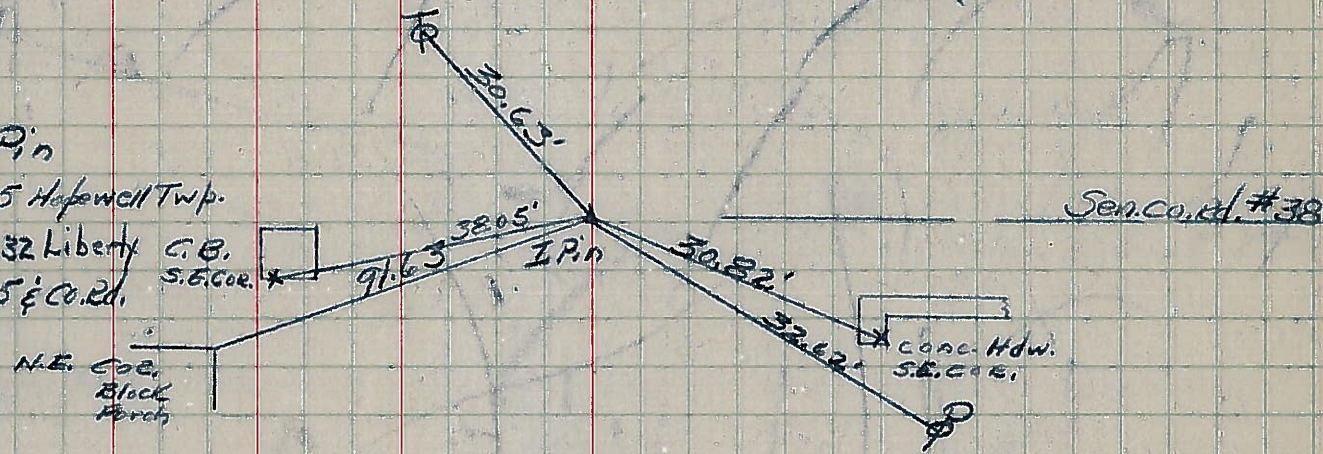

#634

7

*Fd. Tacked Hub
7/19/56 inter. of S.R.
#635 & 592 Sen. Co.
Sec. Cor. 30-29-31-32*

