

O.D.O.T. DISTRICT 2 SURVEY OFFICE (USE ONLY)

PERSONNEL \_\_\_\_\_ REFERENCE NO. 6 SHEET 5 OF 9  
 NOTES TRENKA DATE 6/12/18 ROUTE SR 635  
 H.C. RHOADES WEATHER CLOUDY COUNTY SENECA  
 R.C. TRENKA TEMP. 70°F TOWNSHIP HOPEWELL  
 DWG BY MILLER PID 92128 SECTION 6  
 T 2 N R 14 E

TYPE MONUMENT MAG/WASHER  
 ON SURFACE - ~~BELOW~~ ON \_\_\_\_\_  
 OFFSET  $\bar{C}$  PAVEMENT 1.9' ~~IT~~ : RT  
8.3 TO RT EDGE PAVEMENT  
 STATION: 123+35.47

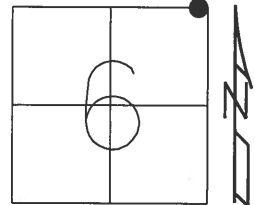

HORZ. DATUM: NAD83 2011 GEOID: NAVD88 2012A  
 GRID: NORTHING: 547451.912 EASTING: 1752306.956

RECORD: 123+20  
 FD RED GRANITE  
 STONE 17.5" BELOW  
 SURFACE  
 9-8-75  
 FD BOLT SPIKE/WASHER  
 8-29-96, MDB  
 SET P.K./WASHER  
 10-8-15, MDB  
 FD P.K./WASHER  
 REF6  
 3-30-15, EBW  
 SET MAG/WASHER  
 12-14-18, JFO

RECORD: FD WHITE  
 DOMED (SPLIT) CORNER  
 STONE 15.5" BELOW  
 SURFACE 9-4-75

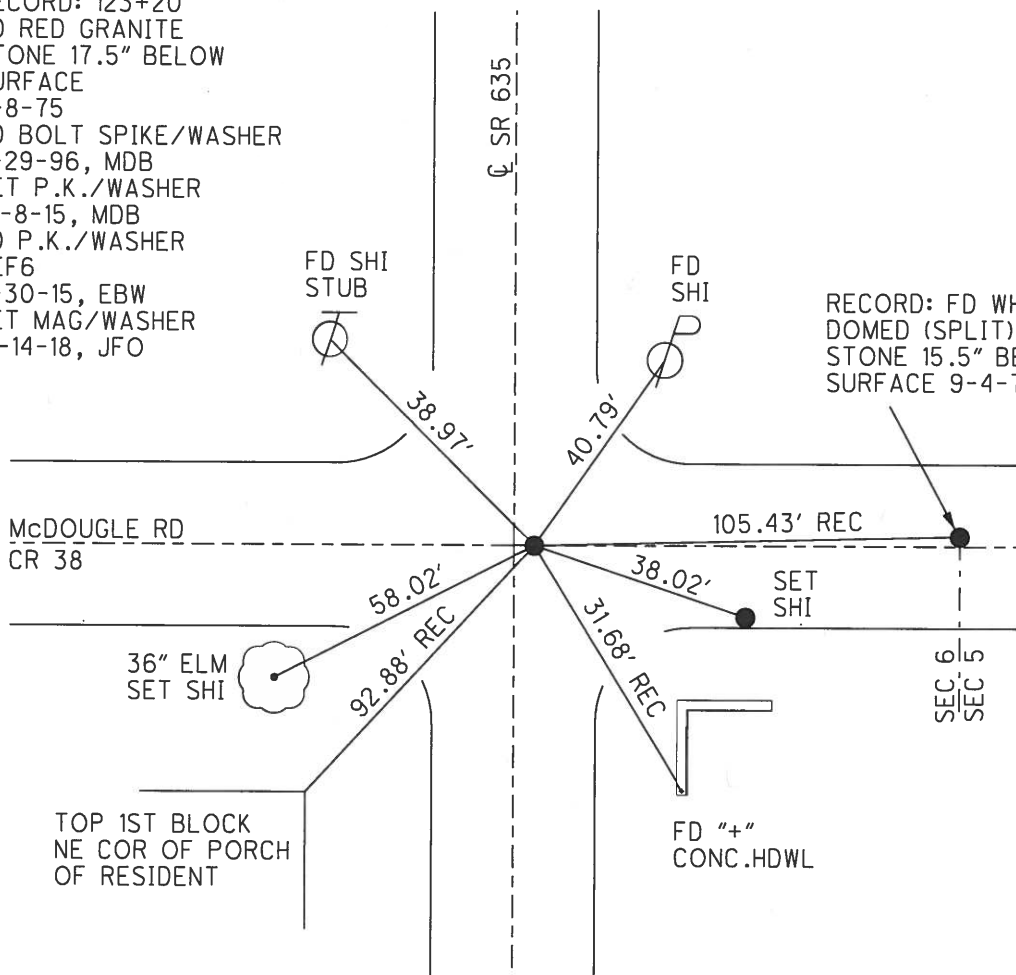

# O.D.O.T. DISTRICT 2 SURVEY OFFICE

PERSONNEL

REFERENCE NO. 6

SHEET 5 OF 11

NOTES BARNHISEL

H.C. CORDES III

DATE 8-29-96

ROUTE S.R. 635

R.C. CANTERBURY

WEATHER SUNNY

COUNTY SENECA

ROUSOS

TEMP. +80°

TOWNSHIP LIBERTY & HOPKINSON

SECTION 6

T 3 N R 14 E  
2 N 14 E

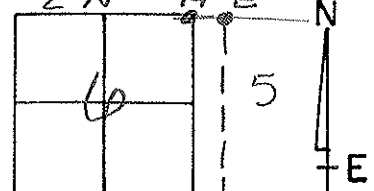

TYPE MONUMENT BOLT SPR & WASHER

ON SURFACE - ~~BELOW~~ yes

~~LEFT~~ - RIGHT PAV'T. - RIGHT 1.9

8.3 TO RT EDGE PAVEMENT

S.L.M. 123+54

RECORD: 123+20  
 Fd Red GRANITE  
 STONE 17 1/2" BELOW  
 SURFACE 9-8-75

RESET PK & WASHER  
 10-8-96  
 MB

RECORD: Fd white  
 domed (split)  
 CORNER STONE 15 1/2"  
 Below SURFACE  
 9-4-75

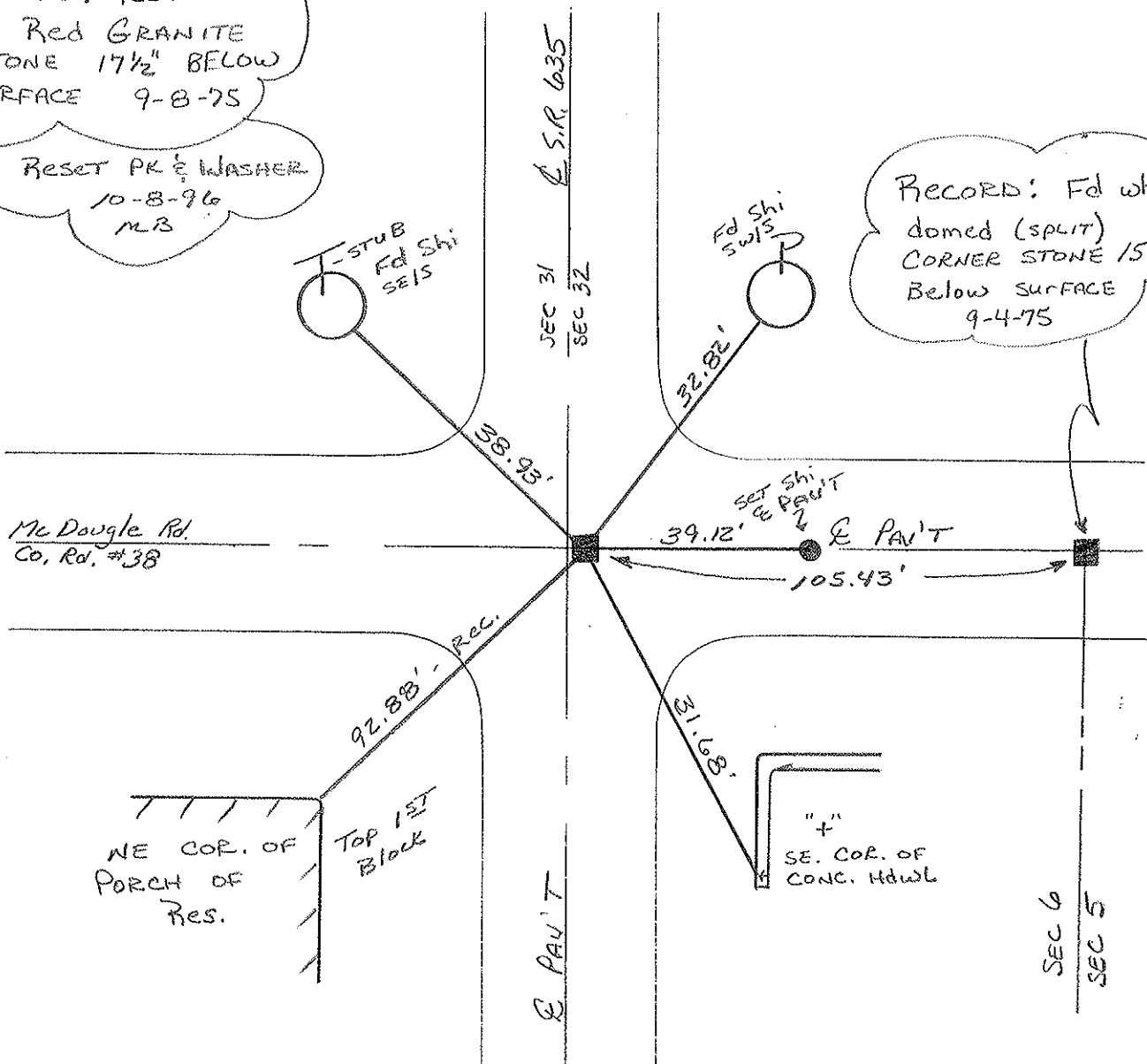

Mc Dougle Rd.  
 Co. Rd. #38

SEC 31  
 SEC 32  
 S.R. 635

SEC 6  
 SEC 5

NE COR. OF  
 PORCH OF  
 Res.

TOP 1ST  
 Black

"+"  
 SE. COR. OF  
 CONC. HDWL

# O.D.O.T. DISTRICT 2 SURVEY OFFICE

PERSONNEL

REFERENCE NO. 6

SHEET 6 OF 15

NOTES Cronin (6/24/86)

H.C. Ripple 7/6/19/86

R.C. Geyman

DATE 6/19/86

WEATHER sunny

TEMP. 70°

ROUTE #635

COUNTY Seneca

TOWNSHIP Liberty & Hopewell

SECTION 5, 6, 31, & 32

T 3 N R 14 E  
2 N 14 E

TYPE MONUMENT sq. spike & washer

ON SURFACE - BELOW ON SURFACE

LEFT - C. PAV'T. - RIGHT 1.5' Rt. & Pav't.

TO EDGE PAVEMENT

S.L.M. 2.3333±

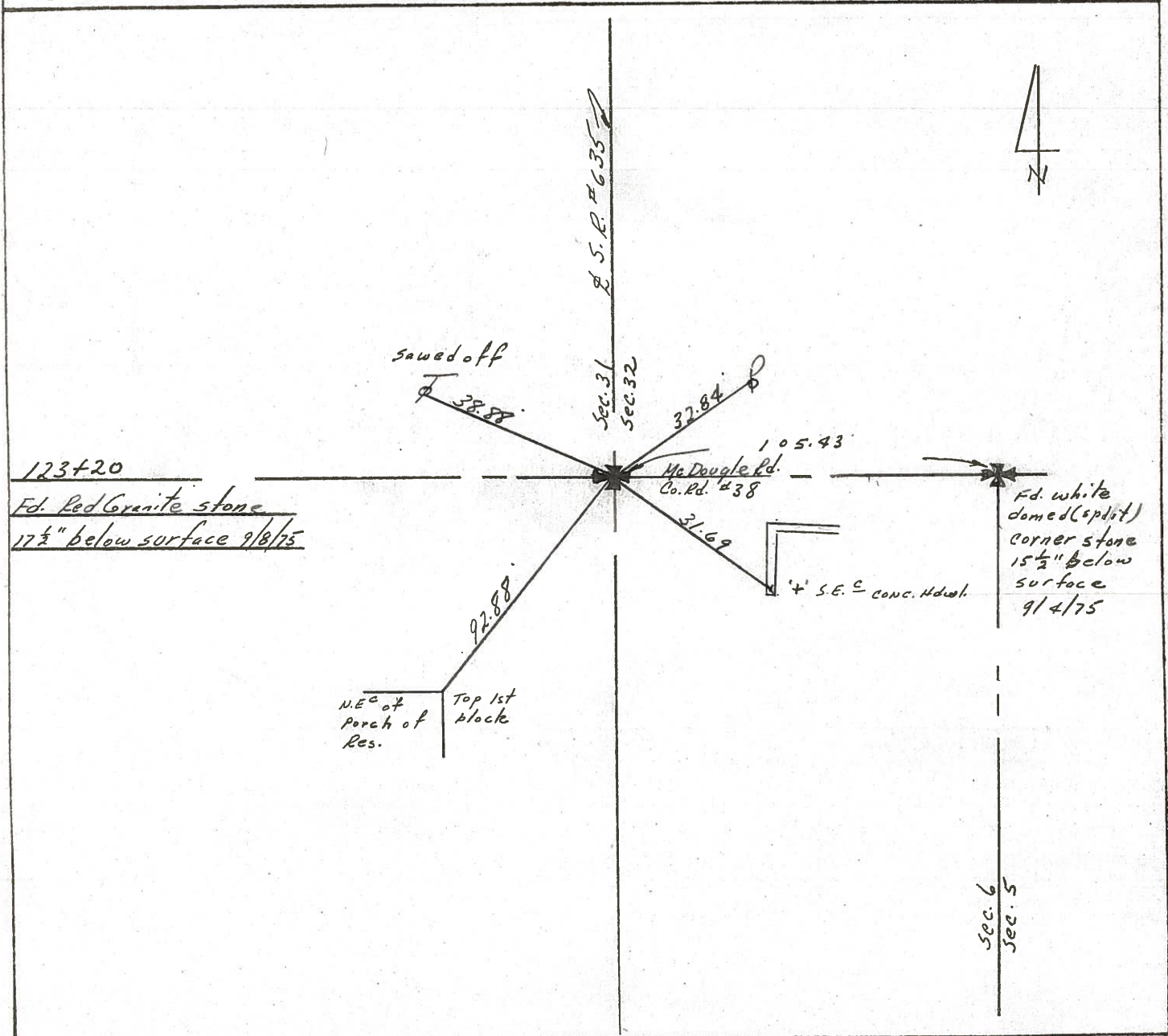
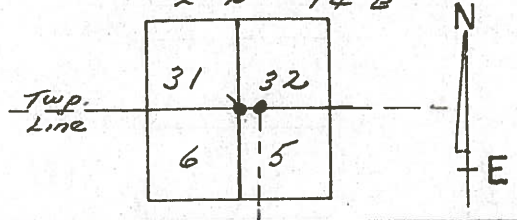

123420  
Fd. Red Granite stone  
17 1/2" below surface 9/8/75

NEC of  
 Porch of  
 Res.  
 Top 1st  
 block

Fd. white  
 domed (split)  
 corner stone  
 15 1/2" below  
 surface  
 9/4/75

9/8/75

DATE 9/4/75

PERSONNEL

TITLE

PERSONNEL

TITLE

Cronin

Schneider

COUNTY Seneca

Ripple

Mosser

S. R. # 635

Geyman

Barbour

WEATHER sunny

SEC.

TEMP. 75°

DESCRIPTION Determination of  $\frac{E}{L}$  for State Route #635

JOB NO.

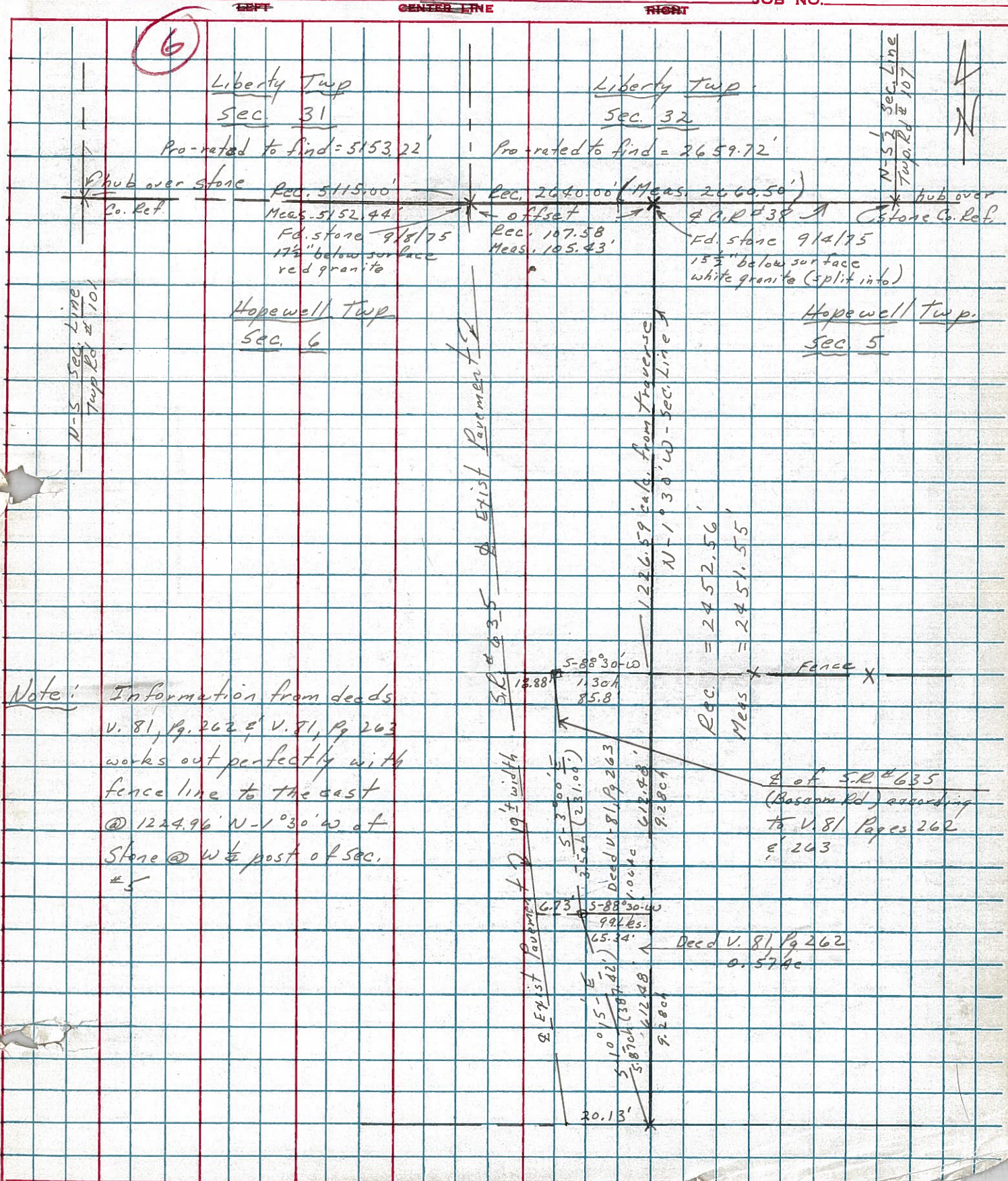

Note: Information from deeds V. 81, Pg. 262 & V. 81, Pg. 263 works out perfectly with fence line to the east @ 1224.96' N-1°30'W of Stone @ W $\frac{1}{2}$  post of Sec. #5

$\frac{E}{L}$  of S.R. #635 (Bascom Rd) according to V. 81 Pages 262 & 263

Deed V. 81, Pg 262 0.574c

PERSONNEL TITLE PERSONNEL TITLE

CRONIN

COUNTY SENeca

DATE JUNE 1971

S. R. #635

WEATHER

SEC.

TEMP.

DESCRIPTION TIES For Control Points

JOB NO.

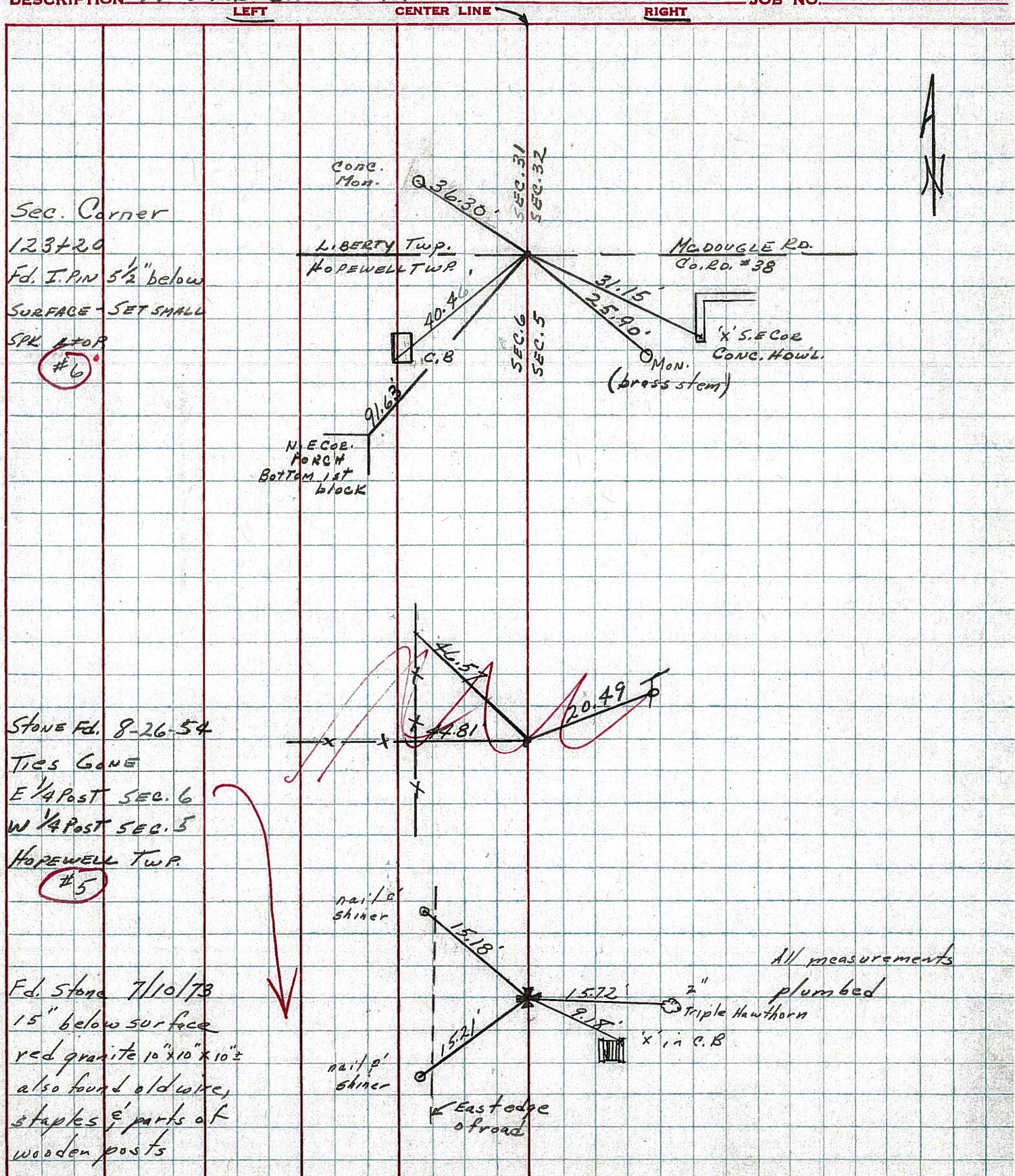

PERSONNEL TITLE PERSONNEL TITLE

Schneider Potts COUNTY Seneca DATE 6-3-68

Mosser S. R. 635 WEATHER Fair

Barbour

Redding SEC. S.R. #18 to SR #12 TEMP. 65°

DESCRIPTION Ties for Control Points

LEFT CENTER LINE RIGHT

JOB NO.

7

176 + 34  
Reset small spk.

8742

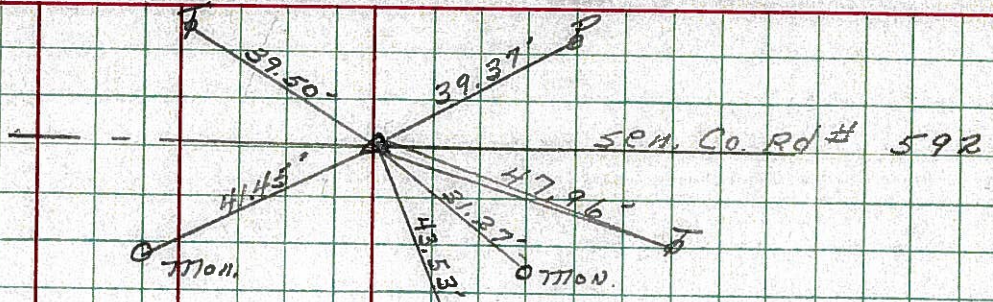

6

123 + 00  
Reset small spk.  
7-17-68

8741

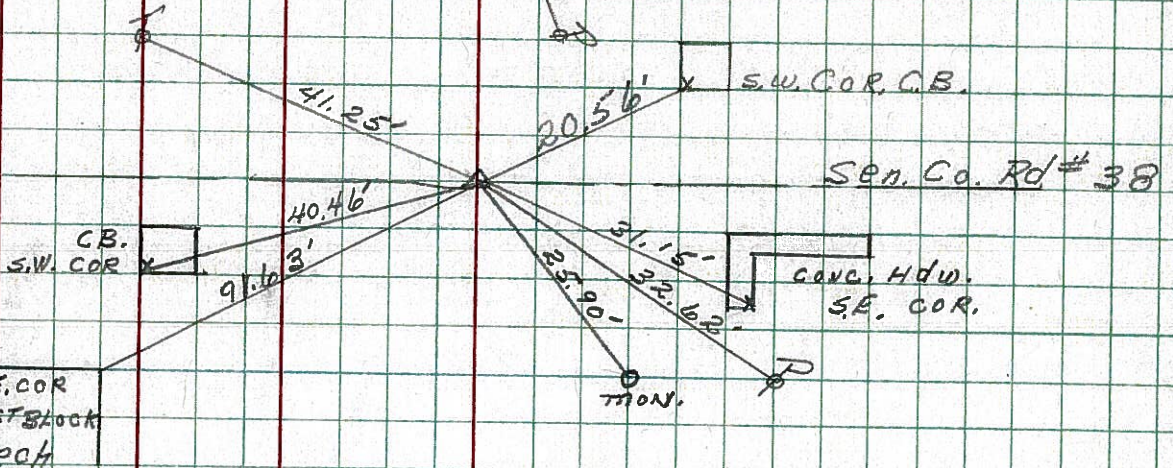

did not find  
shi. 1st post  
N.  
shi. cor.

8740

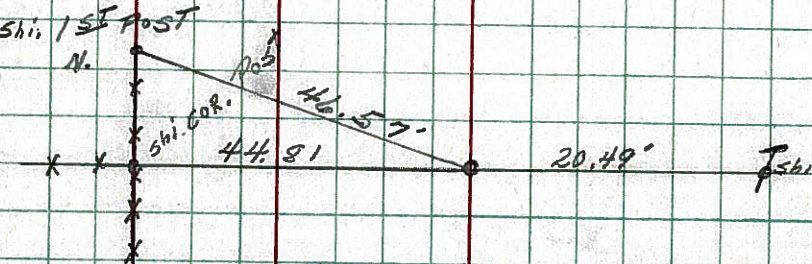

4

72 + N  
Reset P.K. Nail  
7-17-68

8739

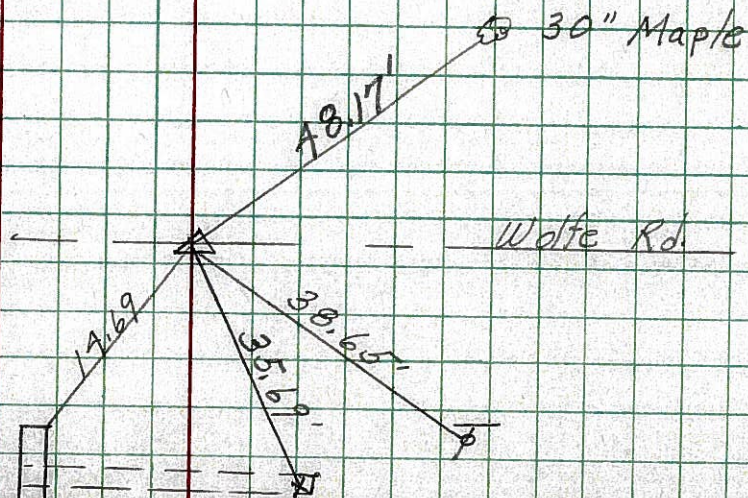

PERSONNEL TITLE PERSONNEL TITLE

COUNTY Seneca

DATE 8/24/54

S. R. #635

WEATHER

SEC.

TEMP.

DESCRIPTION

From S.R. #18 N. on S.R. #635

JOB NO.

LEFT

CENTER LINE

RIGHT

5

Fd. Stone  
W 1/4 Post Sec 5  
E 1/4 Post Sec 6  
Hopewell Twp.  
T2N R14E

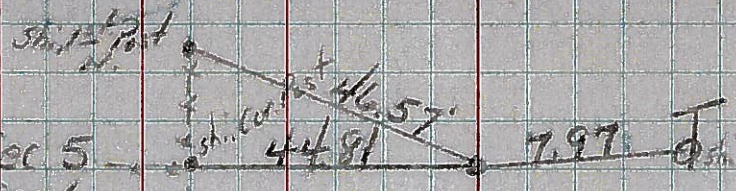

6

7/9/54 GI  
Fd. Iron Pin  
Sec. Cor. 6 & 5 Hopewell Twp.  
Sec. Cor. 31 & 32 Liberty C.B.  
Inter. S.R. 635 & Co. Rd.  
#38.



#634

7

Fd. Tacked Hub  
7/9/54 Inter. of S.R.  
#635 & 592 Sen. Co.  
Sec. Cor. 30-29-31-32

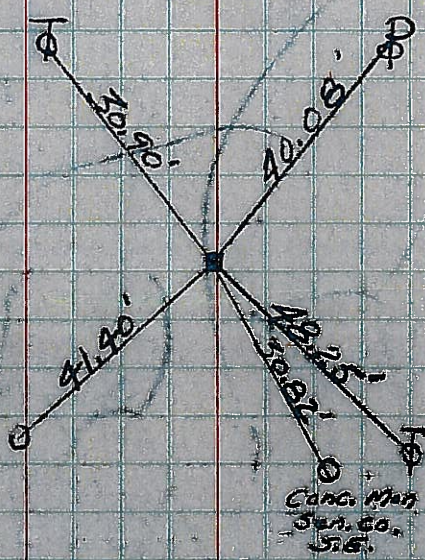

Cone Hdwr. S.W.

Cone Hdwr. Sen. Co. S.E.