

# LOCATION PLAN

WIL-2-0.00-1.13-1.29-3.72 DEF-2-16.59

## BRYAN-Ft. WAYNE ROAD

DEPARTMENT OF HIGHWAYS- STATE OF OHIO

### 1949

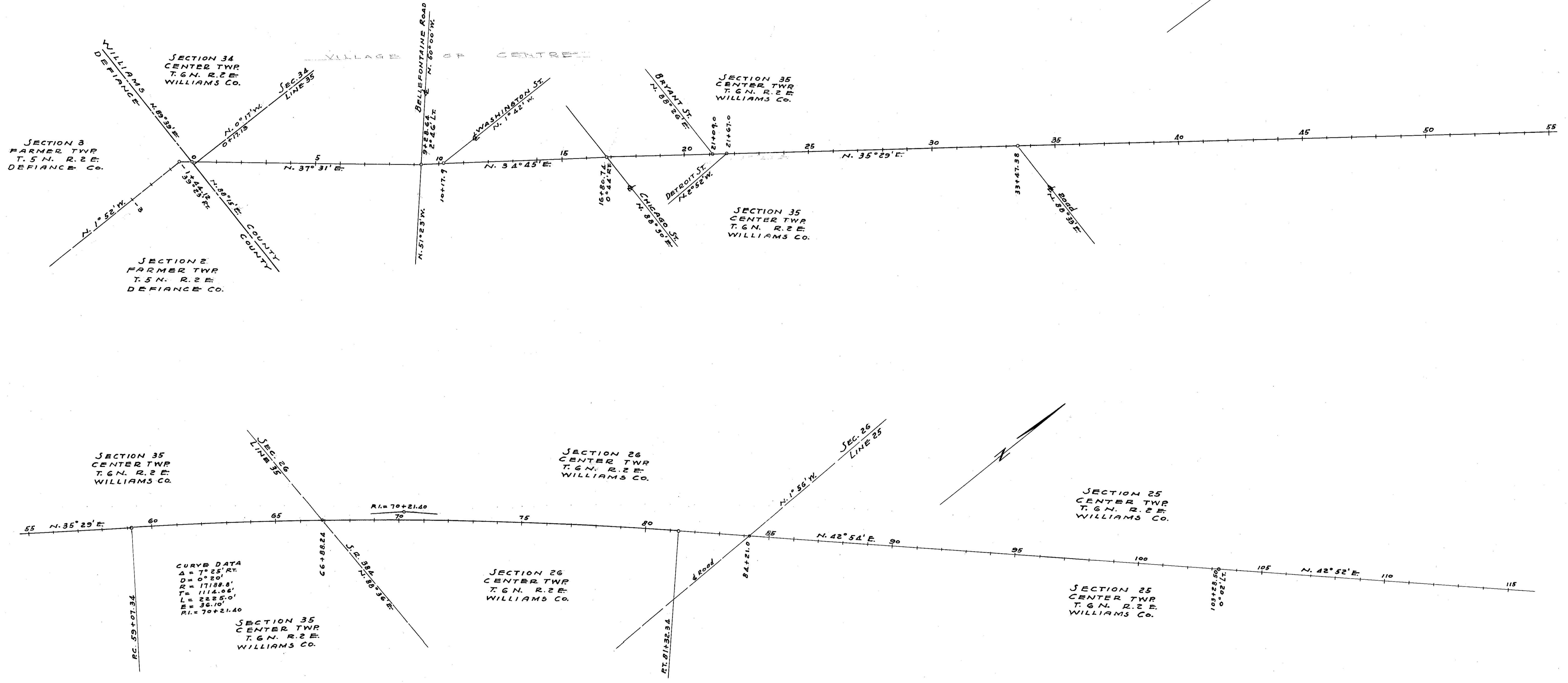
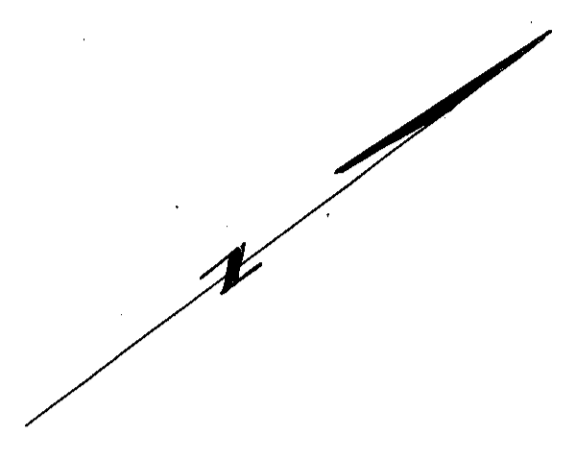
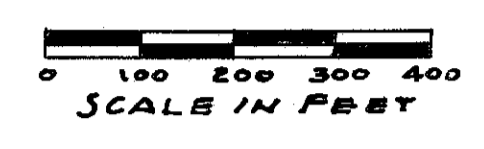

CENTER LINE REFERENCE MONUMENTS WILL BE SET BEFORE OR AFTER CONSTRUCTION

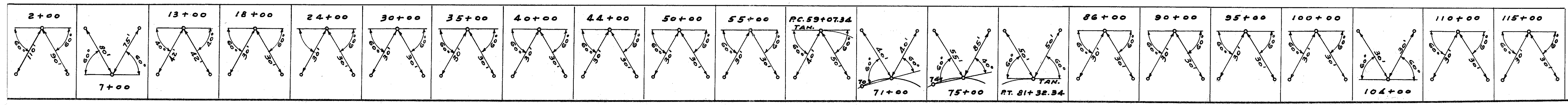

R7202 #1 H-42

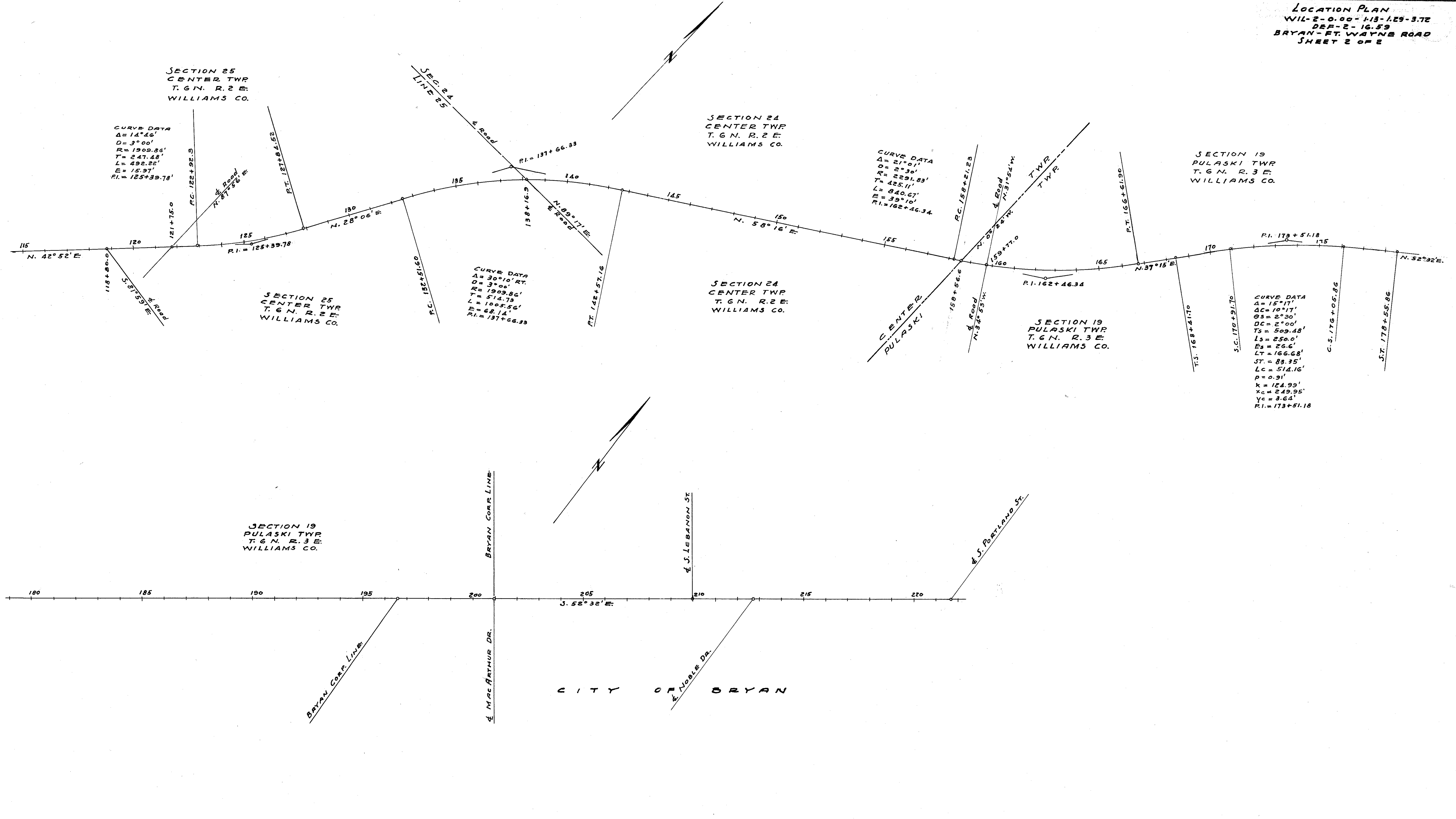

CENTER LINE REFERENCE MONUMENTS WILL BE SET BEFORE OR AFTER CONSTRUCTION

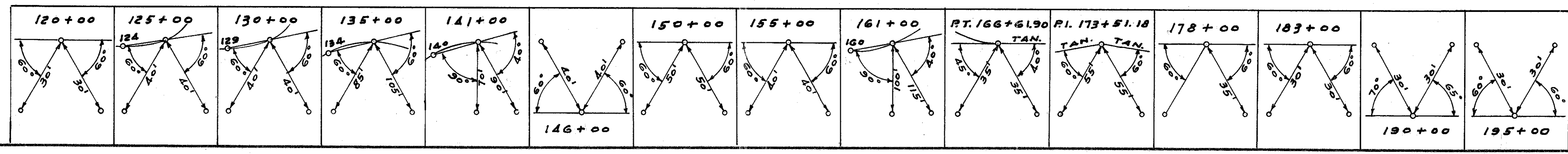

**WILLIAMS COUNTY**  
**WIL-2-0.00-1.13-1.29-3.72**  
**R/W PLANS**

DATE: MAY 10-1949 DRAWN BY J.S. & P.P.  
 REVISED:  
 LENGTH OF PROJECT 3.993 Miles  
 DEFIANCE COUNTY-DEF-2-16.59

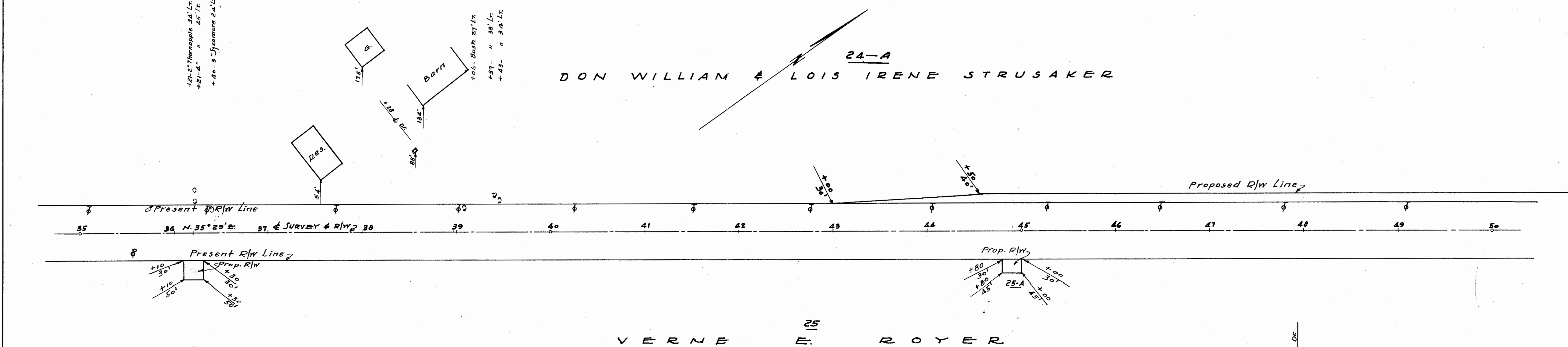
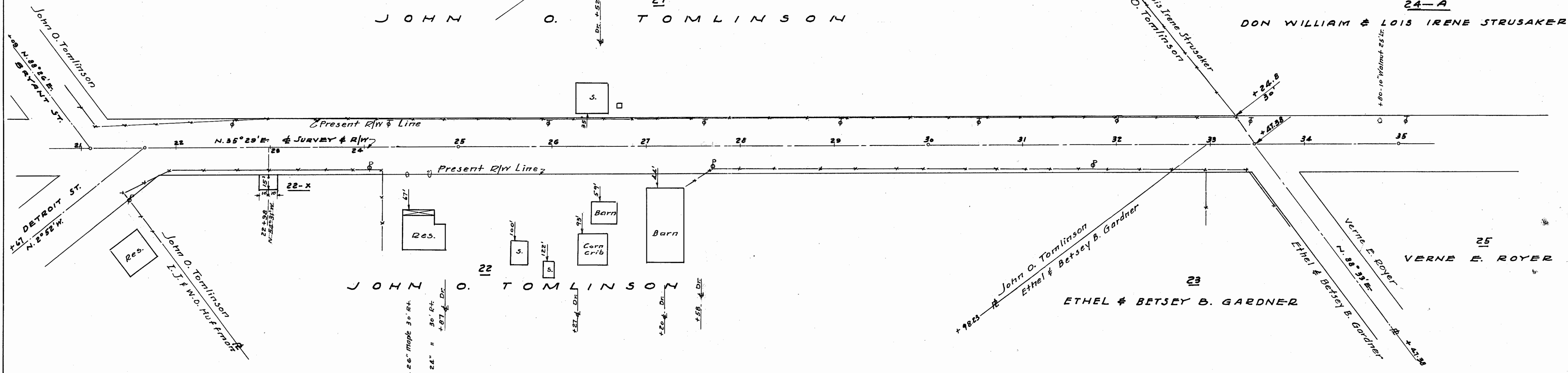
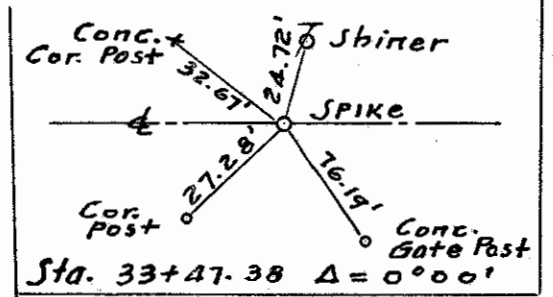



NOTE:  
TELEPHONE POLES-  
OHIO ASSOCIATED TELEPHONE Co.  
MARION, OHIO  
POWER POLES-  
LAKE SHORE POWER Co.-WAUSARON, O.  
RURAL Electric Assn.-MONTPELIER, O.

DON W. & LOIS I. STRUSAKER

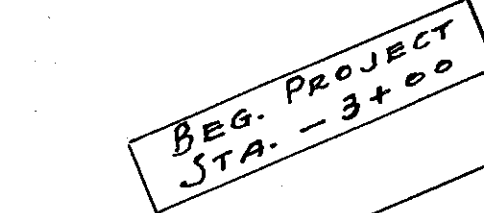
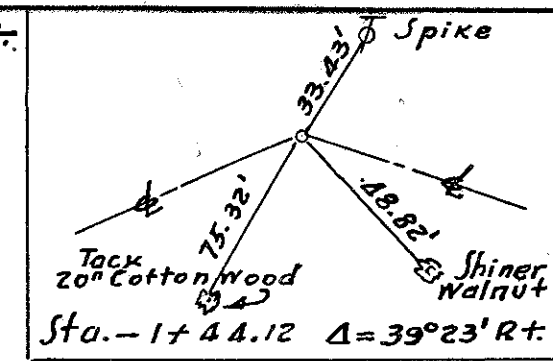

CHOCKLEY T. &  
DAISY D. WELDEN

CURVE DATA  
(OLD SURVEY)  
Δ=37°-21' RT  
D=3°-00'  
R=1909.86'  
T=675.52'  
L=1245.00'  
E=106.14'

- 2+93-9" Maple 36' Lt.
- +93-24" Cottonwood 45' Lt.
- +49-2" Catalpa-45' Lt.
- +57-2" " " 31' Lt.
- +66-16" " " 31' Lt.
- +60-16" " " 31' Lt.
- +60-2" Maple-44' Lt.

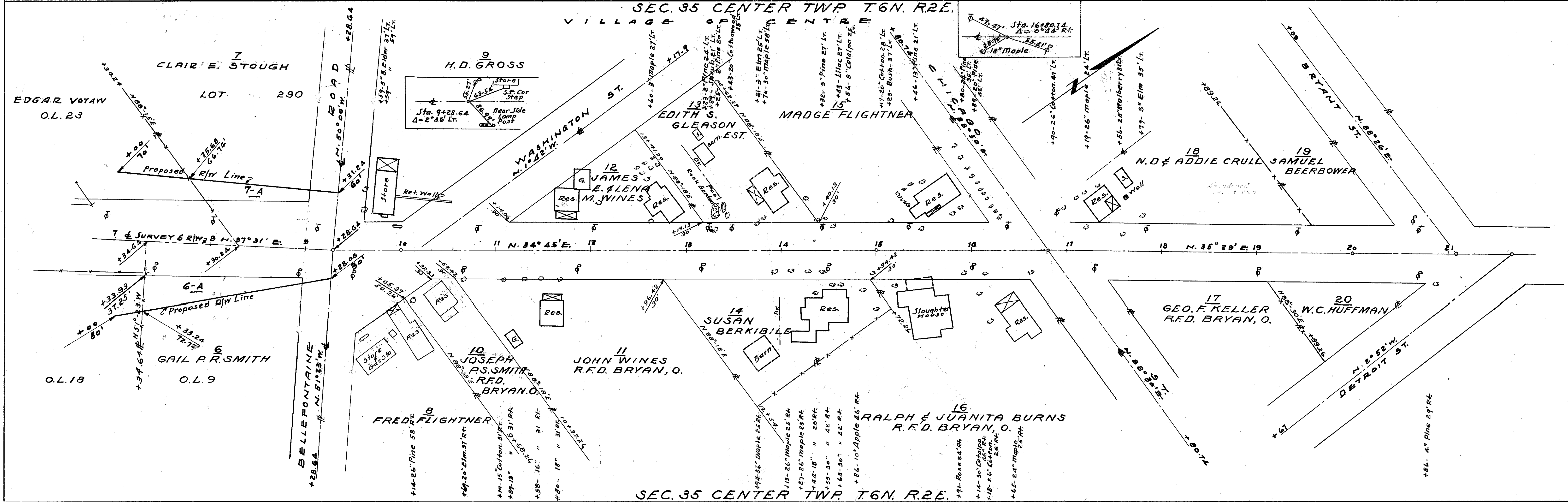

**WILLIAMS COUNTY**  
 WIL-2-0.00-1.13-1.29-3.72  
**R/W PLANS**

DATE: MAY 10-1949 DRAWN BY J.S.F.R.P.  
 REVISED:  
 LENGTH OF PROJECT 3.999 Miles  
 DEFIANCE COUNTY-DEF-2-16.59

3  
8

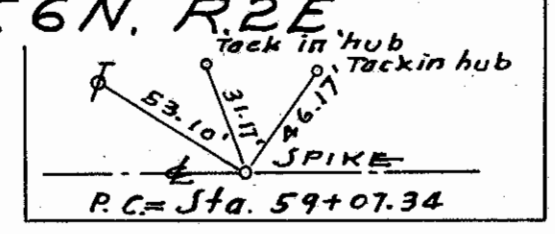
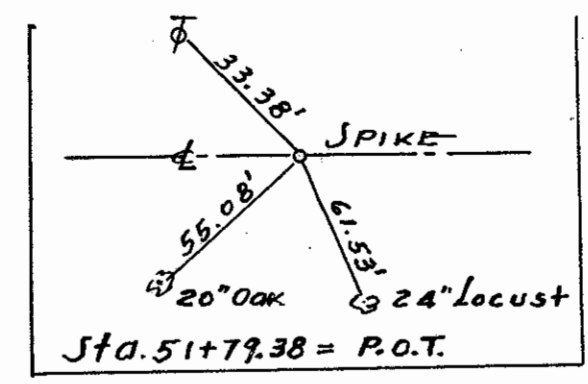

SEC. 35 CENTER TWP. T.6N. R.2E.

24-A  
DON WILLIAM & LOIS IRENE STRUSAKER

FLORA D. HORTON

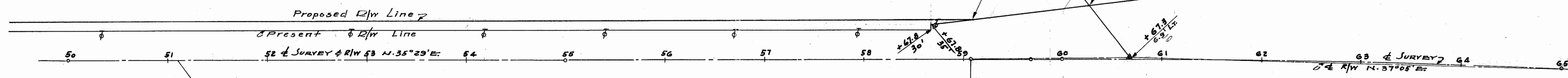

25  
VERNE E. ROYER

26  
VERNE E. & MILDRED L. ROYER

CURVE DATA  
 $\Delta = 7^{\circ} 25' RT.$   
 $D = 0^{\circ} 20'$   
 $R = 17188.8'$   
 $T = 1114.06'$   
 $L = 2225.0'$   
 $E = 36.10'$   
 $P.I. = 70+21.40$

SEC. 35 CENTER TWP. T.6N. R.2E.  
SEC. 26 CENTER TWP. T.6N. R.2E.

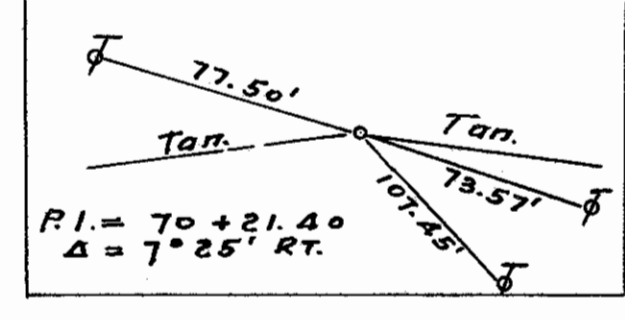

29  
ETHEL CRAUN

WARREN E. BRACE ET AL

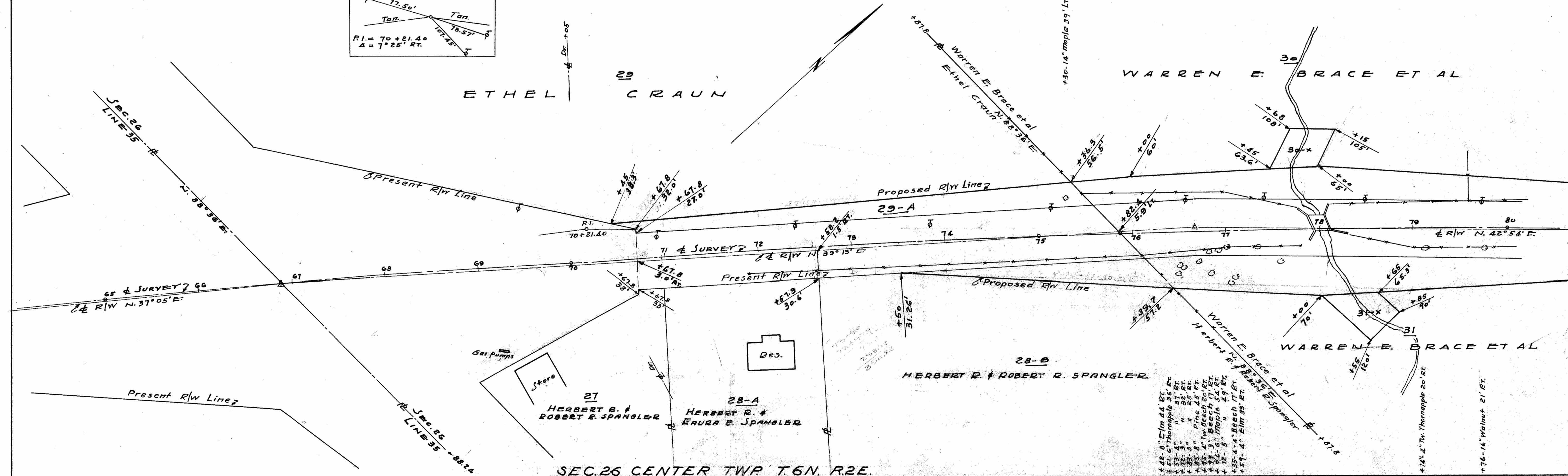

SEC. 26 CENTER TWP. T.6N. R.2E.

27  
HERBERT E. & ROBERT R. SPANGLER

28-A  
HERBERT R. & LAURA E. SPANGLER

28-B  
HERBERT R. & ROBERT R. SPANGLER

WARREN E. BRACE ET AL

- +48'-8" Elm 44' Et.
- +51'-6" Thornapple 36' Et.
- +52'-4" " 31' Et.
- +53'-3" " 25' Et.
- +55'-8" Pine 45' Et.
- +55'-4" Tw. Beech 20' Et.
- +57'-3" Beech 17' Et.
- +56'-6" Maple 34' Et.
- +56'-5" " 41' Et.
- +55'-4" Beech 17' Et.
- +57'-4" Elm 35' Et.

- +14'-4" Tw. Thornapple 20' Et.
- +76'-16" Walnut 21' Et.





SEC. 25 CENTER TWP. T.6N. R.2E.

**WILLIAMS COUNTY**  
**WIL-2-0.00-1.13-1.29-3.72**  
**R/W PLANS**

DATE: MAY 10-1949 DRAWN BY J.S.4 RR  
 REVISED:  
 LENGTH OF PROJECT 3.993 Miles  
**DEFIANCE COUNTY DEF-2-16.59**

5  
8

35  
CHARLES T. STAHL

36  
ETHEL HILL HESRICK

34  
CHARLES T. STAHL

37  
ELLA FITZENRIDER

38  
ELLA FITZENRIDER

SEC. 25 CENTER TWP. T.6N. R.2E.  
SEC. 25 CENTER TWP. T.6N. R.2E.

38  
ELLA FITZENRIDER

38  
ELLA FITZENRIDER

SEC. 25 CENTER TWP. T.6N. R.2E.

**CURVE DATA**  
 $\Delta = 14^{\circ}46'LT$   
 $D = 3^{\circ}00'$   
 $R = 1909.86'$   
 $T = 227.48'$   
 $L = 492.22'$   
 $E = 15.97'$   
 $P.I. = 125+39.78$

**CURVE DATA**  
 $\Delta = 30^{\circ}10'RT$   
 $D = 3^{\circ}00'$   
 $R = 1909.86'$   
 $T = 514.78'$   
 $L = 1005.56'$   
 $E = 68.14'$   
 $P.I. = 137+66.33$

+86-10" Elm 45' Lt.  
 +10-5" Tw Elm 45' Lt.  
 +12-6" Hickory 57' Lt.  
 +13-6" Ash 48' Lt.  
 +15-6" " 45' Lt.  
 +20-10" Elm 44' Lt.

+27-5" Birch(a) 48' Rt.  
 +30-14" Elm 42' Rt.  
 +33-5" " 48' Rt.  
 +60-14" Tw Elm 71' Rt.

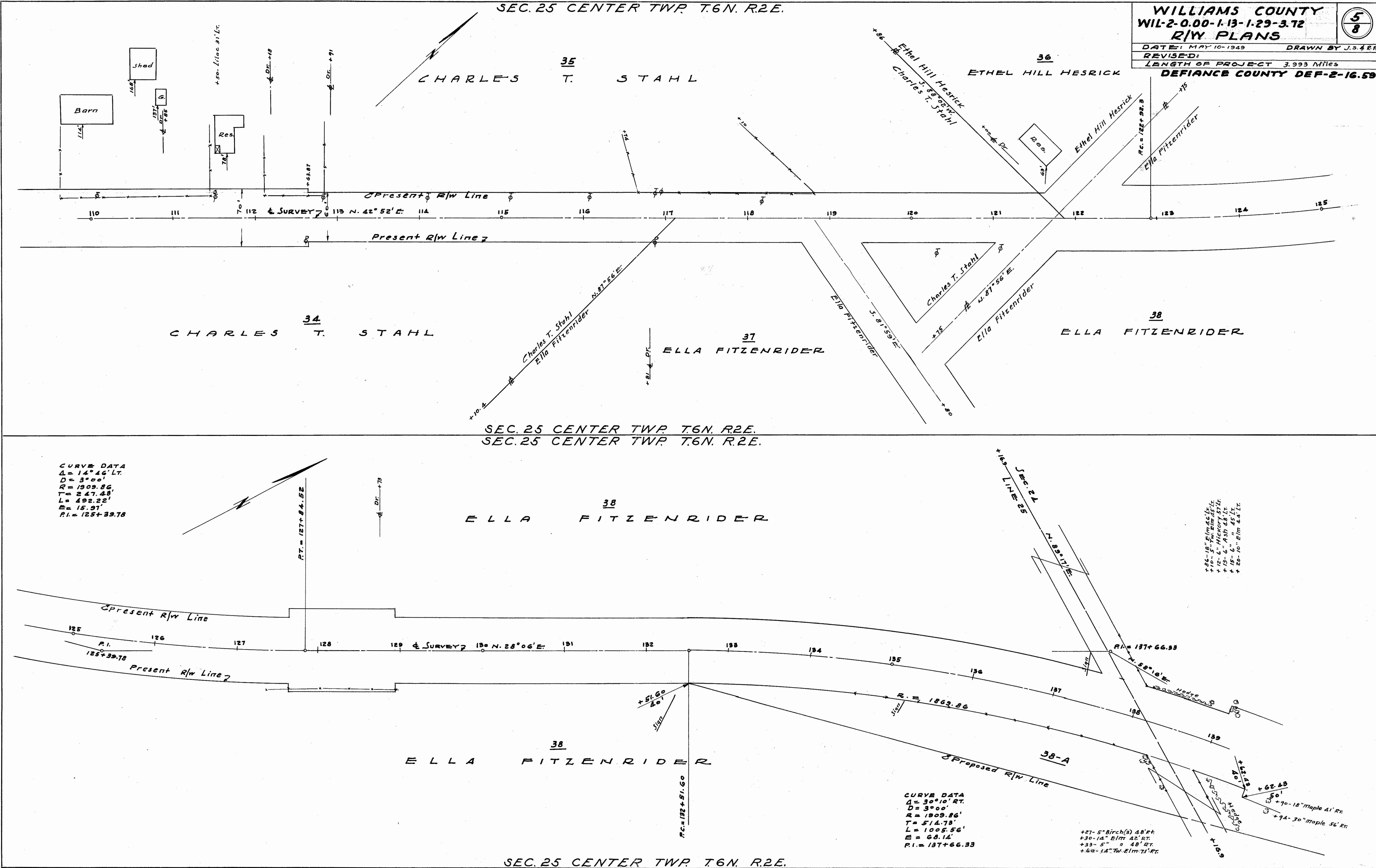

SEC. 24 CENTER TWP. T.6N. R.2E

**WILLIAMS COUNTY**  
 WIL-2-0.00-1.13-1.29-3.72  
**R/W PLANS**

DATE: MAY 10-1949 DRAWN BY J.S.F.R.  
 REVISED:  
 LENGTH OF PROJECT 3.993 Miles  
 DEFIANCE COUNTY DEF-2-16.59

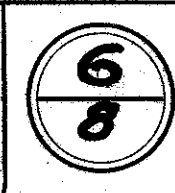

38  
ELLA FITZENRIDER

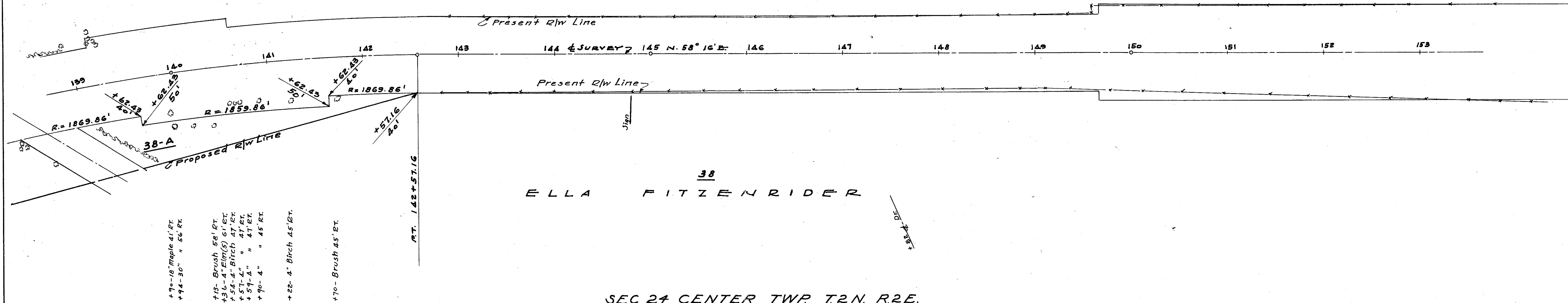

- +70-18" Maple 41' RT.
- +74-30" " 56' RT.
- +18-Brush 58' RT.
- +13-4" Elm(S) 61' RT.
- +54-4" Birch 41' RT.
- +57-4" " 41' RT.
- +57-4" " 41' RT.
- +70-4" " 45' RT.
- +22-4" Birch 45' RT.
- +70-Brush 45' RT.

SEC. 24 CENTER TWP. T.2N. R.2E.

SEC 19 PULASKI TWP. T.6N. R.3E.

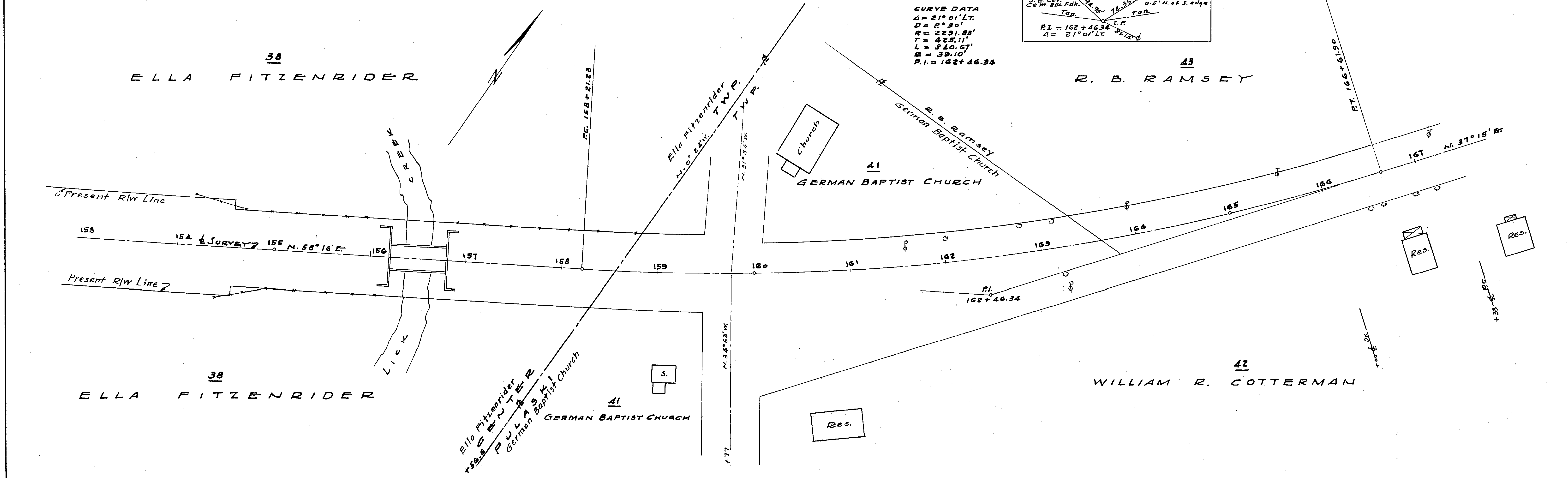

CURVE DATA  
 Δ = 21° 01' LT.  
 D = 2° 30'  
 R = 2291.89'  
 T = 425.11'  
 L = 840.67'  
 E = 39.10'  
 P.I. = 162 + 46.34

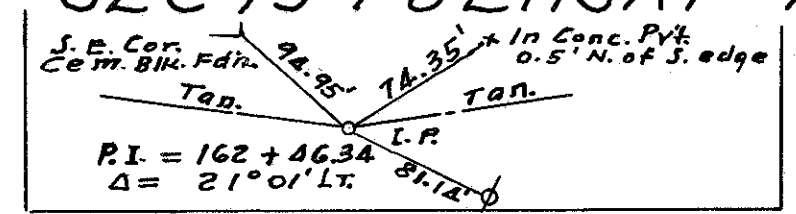

SEC. 24 CENTER TWP. T.6N. R.2E.

SEC. 19 PULASKI TWP. T.6N. R.3E.





30000  
1007

SEC. 19 PULASKI TWP T. 6 N. R. 3 E.

**WILLIAMS COUNTY**  
 WIL-2-0.00-1.13-1.29-3.12  
**R/W PLANS**

DATE: MAY 10, 1949 DRAWN BY J.S. & R.P.  
 REVISED:  
 LENGTH OF PROJECT 3.993 MILES  
**DEFIANCE COUNTY-DEF-2-16-59**

8/8

BRYAN CHAMBER OF COMMERCE

ROBERT E. & EFFIE I. KNOX

VERNON E. & CALLA ALLION

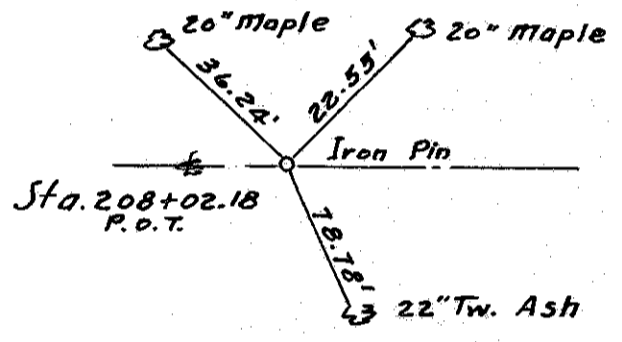
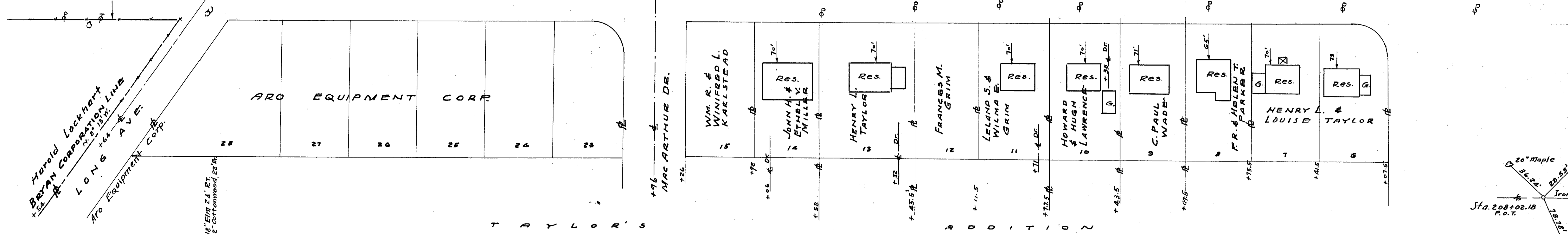
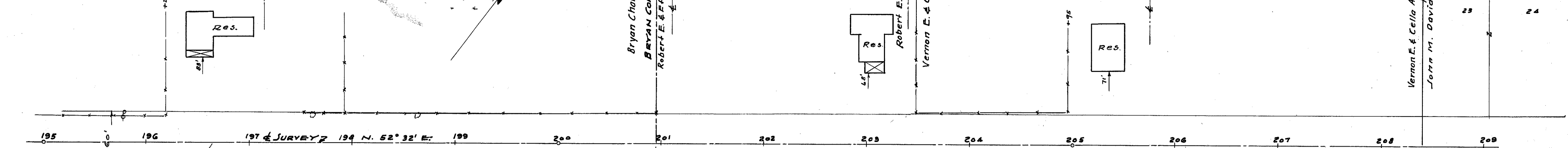

SEC. 19 PULASKI TWP T. 6 N. R. 3 E.

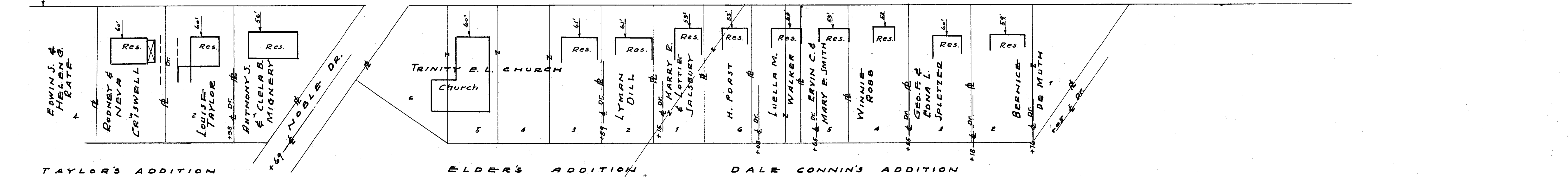
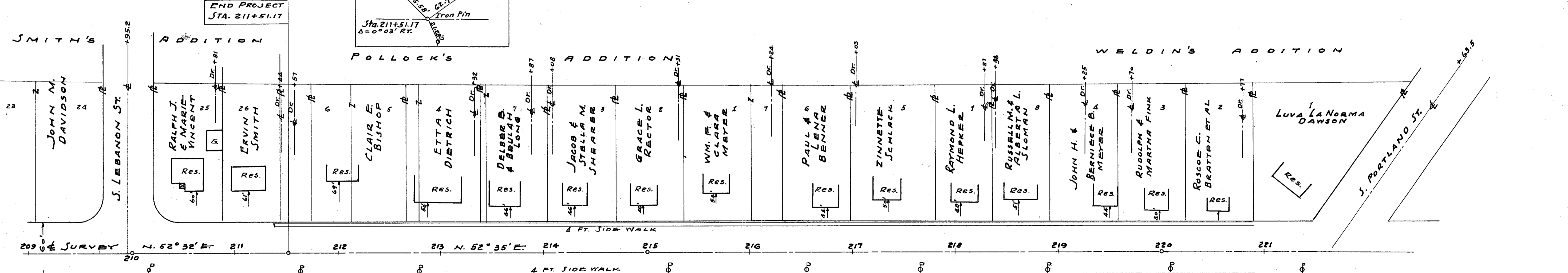

SEC. 19 PULASKI TWP T. 6 N. R. 3 E.