

Scanned
July 1997

SEC. 17

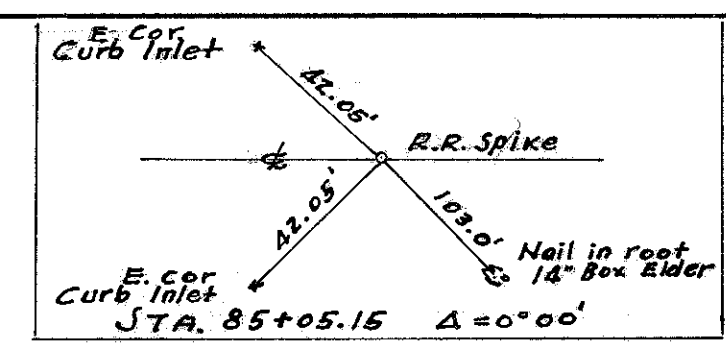

SEC. 16 PULASKI TWP T. 6 N. R. 3 E.

WILLIAMS COUNTY
WIL.-6-15.37
R/W PLANS

DATE: JAN. 20-1948 DRAWN BY J.S.
 REVISED:
 LENGTH OF PROJECT 0.842 Miles

CURVE DATA
 $\Delta = 29^{\circ}02' LT.$
 $D = 2^{\circ}00'$
 $R = 2864.79'$
 $T = 741.77'$
 $L = 1451.67'$
 $E = 94.48'$
 $RI = 94+88.99$

CITY OF BRYAN

DAY'S OIL CO.

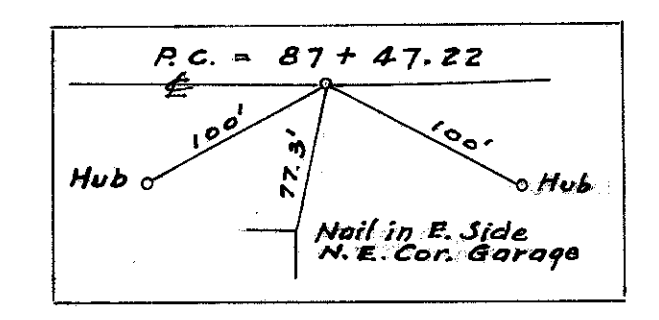
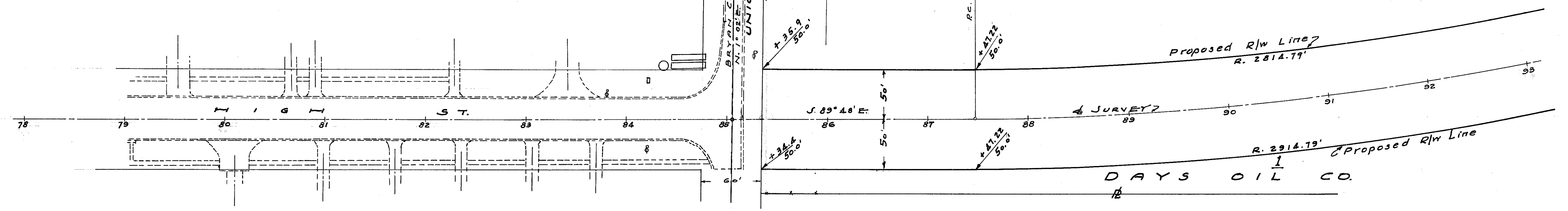

SEC. 16 PULASKI TWP T. 6 N. R. 3 E.

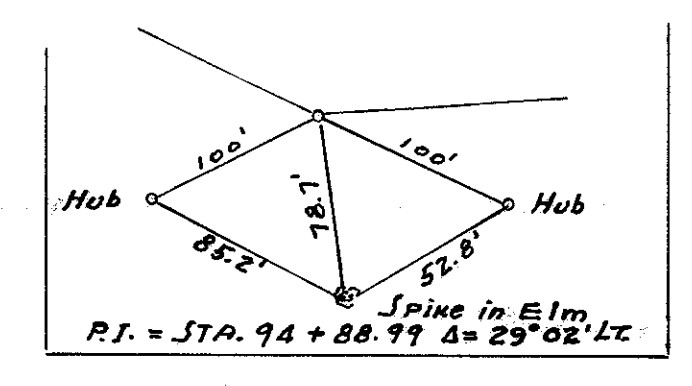

DAY'S OIL CO.

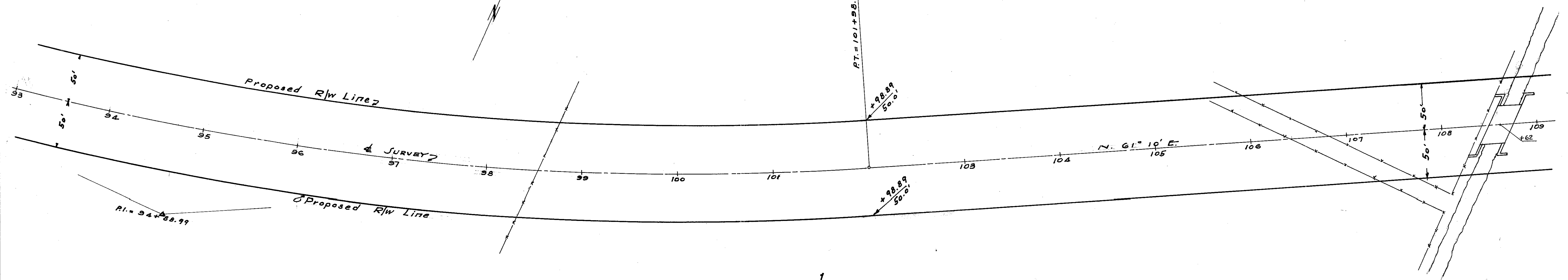

DAY'S OIL CO.

R2002 #3 H-37

Corrected July 1947

SEC. 16 PULASKI TWP T. 6 N. R. 3 E

RANDOLPH P. & FLORENCE A. WINEGARDNER

outboard Motors Garage.

WILLIAMS COUNTY WIL. - 6-15.37 R/JW PLANS

2

DATE: JAN. 20-1948 DRAWN BY J.S.
REVISED: 2-16-49
LENGTH OF PROJECT 0.842 Miles

NOTE:
POWER POLES ON NORTH SIDE OF ROAD THE TOLEDO EDISON CO., TOLEDO, OHIO
TELEPHONE POLES ON SOUTH SIDE OF ROAD THE OHIO ASSOCIATED TELEPHONE CO., MARION, OHIO

GINGERICH SUB-DIVISION NO. 1

DUKE ST.

BLOCK #2
MARSHALL B. & ETHEL MCNUTT

GROVER E. & MARGARET A. SWIGART

E. MULBERRY ST.

CURVE DATA
Δ = 29° 26' RT.
D = 2° 45'
Q = 2083.48'
T = 547.24'
L = 1070.30'
E = 70.67'
R.I. = 120+26.04

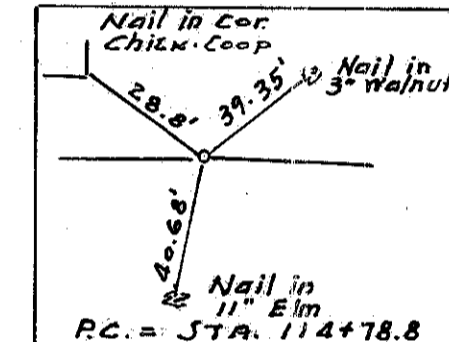

SEC. 16 PULASKI TWP T. 6 N. R. 3 E

MAUD G. & CLYDE F. WINEGARDNER

RANDOLPH P. & FLORENCE A. WINEGARDNER

MARY E. SCHRIDER

GROVER E. & MARGARET A. SWIGART

JOHN S. DECK

1 DAYS OIL CO.

1 DAYS OIL CO.

- +36-30" Ash 24 Rt.
- +81-27" Basswood 42 Rt.
- +00-25" " 48 Rt.
- +28-32" Oak 32 Rt.
- +03-42" Oak 36 Rt.
- +05-42" Elm 35 Rt.
- +41-9" Elm 11 Rt.

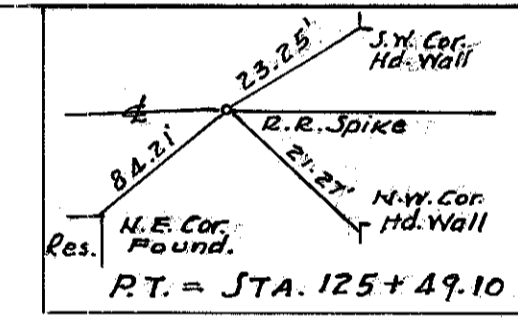

3rd. 129+50 on E of Survey on Re-location Sta. 139+34.15 Ahead on S. of U.S. Route No. 6

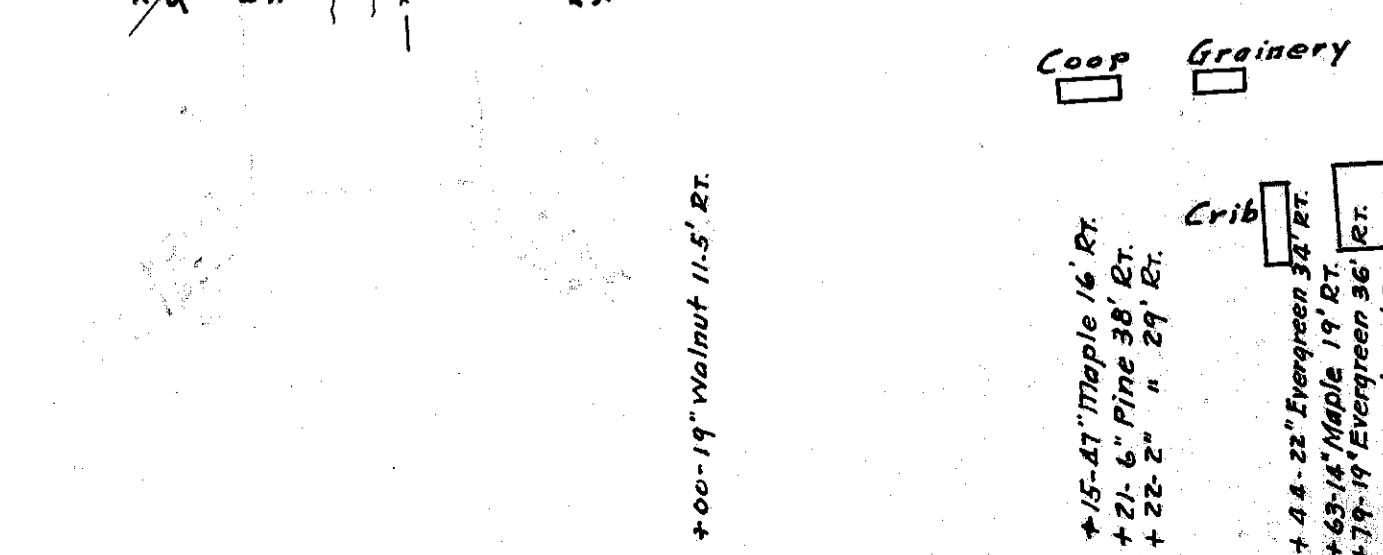

+00-19" Walnut 11.5 Rt.

PT. = 125+49.10

Scanned from July 1997

DATE	DIVISION	SHEET	PROJECT	SCALE

LOCATION PLAN

WIL-6-15.82

BRYAN-NAPOLEON ROAD

DEPARTMENT OF HIGHWAYS - STATE OF OHIO
1948

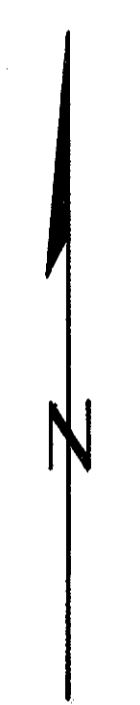

SEC. 17
T. 6 N. R. 2 E.
PULASKI TWP.
WILLIAMS CO.

SEC. 17
T. 6 N. R. 2 E.
PULASKI TWP.
WILLIAMS CO.

CITY OF BRYAN
EAST CORPORATION LINE

SEC. 17 T. 6 N. R. 2 E. +05.15
SEC. 16 T. 6 N. R. 2 E.

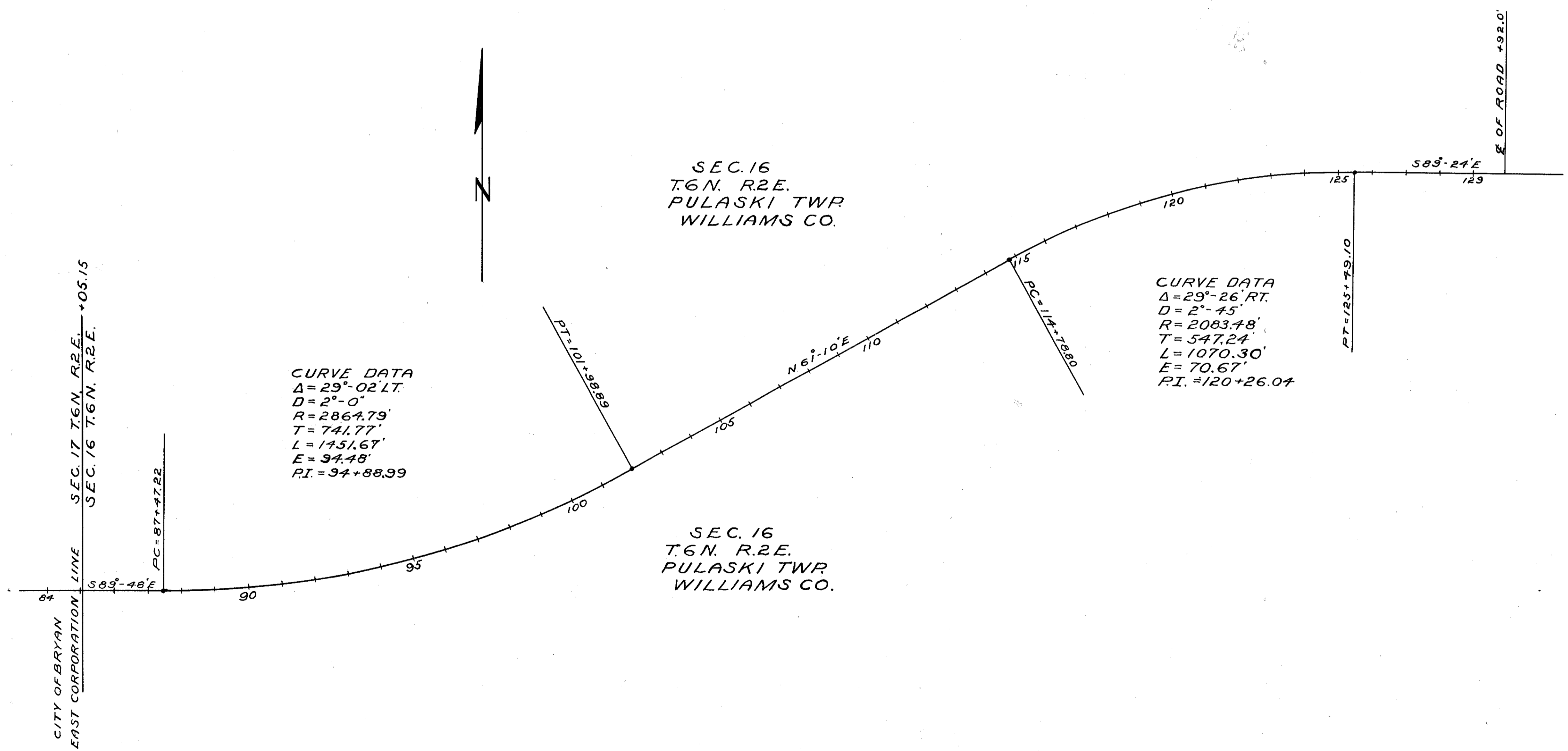

CENTERLINE REFERENCE MONUMENTS WILL BE SET BEFORE OR AFTER CONSTRUCTION

