

5A-2

SECTION 15, T6N, R3E, PULASKI TWP.

SECTION 14, T6N, R3E, PULASKI TWP.

WILLIAMS COUNTY SEC. G-1 (PT) R/W PLANS

DATE REVISED 8-9-40 DRAWN BY E.W. LENGTH OF PROJECT

CURVE DATA: Δ: 17°50' Lt D: 1' 00" R: 5729.58 L: 1783.33 T: 898.95 E: 70.09

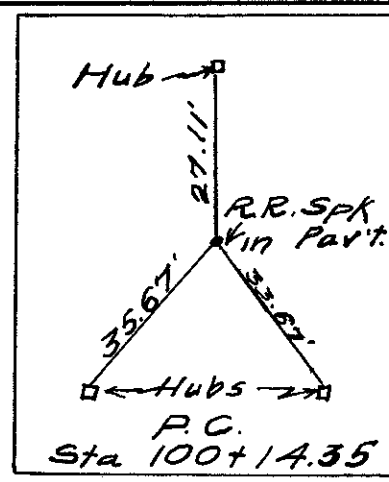
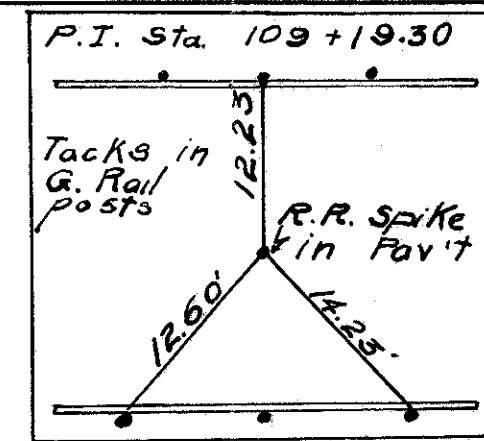

18 W.M. & ANNA C. MEKARNS BRYAN, OHIO

20 WALTER E. BARD ET UX BRYAN, OHIO

21 JOHN PATTEN BRYAN, OHIO

19 LIZZIE BILLAU BRYAN, OHIO

21 JOHN PATTEN BRYAN, OHIO

21 JOHN PATTEN BRYAN, OHIO

21 JOHN PATTEN BRYAN, OHIO

23 DALE F. SHAFFER BRYAN, OHIO

SECTION 14, T6N, R3E, PULASKI TWP.

H-20

R/W acquired as shown F.J.F. 3/29/44

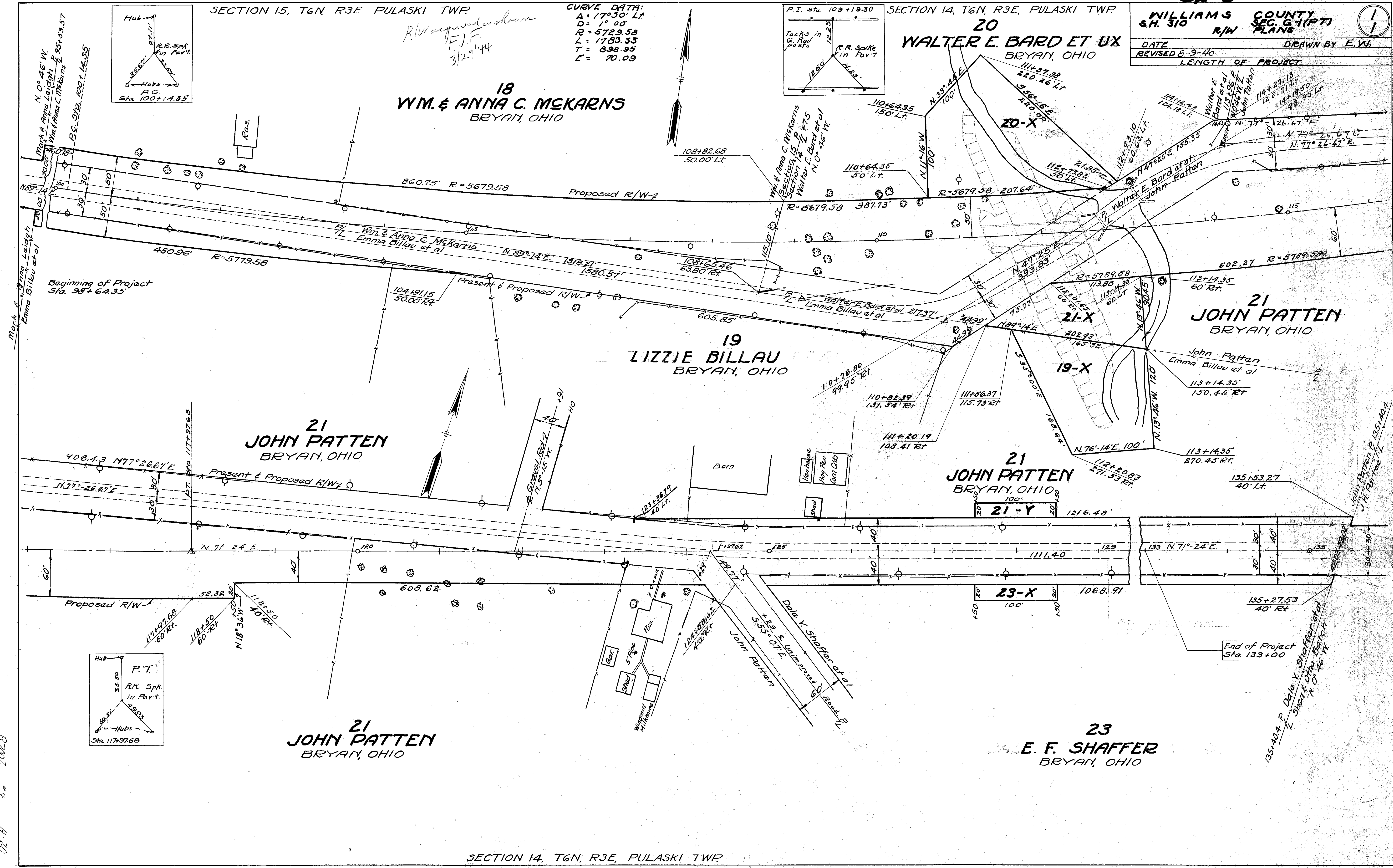

July 1947
R-2002
44
H-20

LOCATION PLAN

S.H. 304 SEC. A.

BRYAN-FT. WAYNE ROAD DEPARTMENT OF HIGHWAYS- STATE OF OHIO 1946

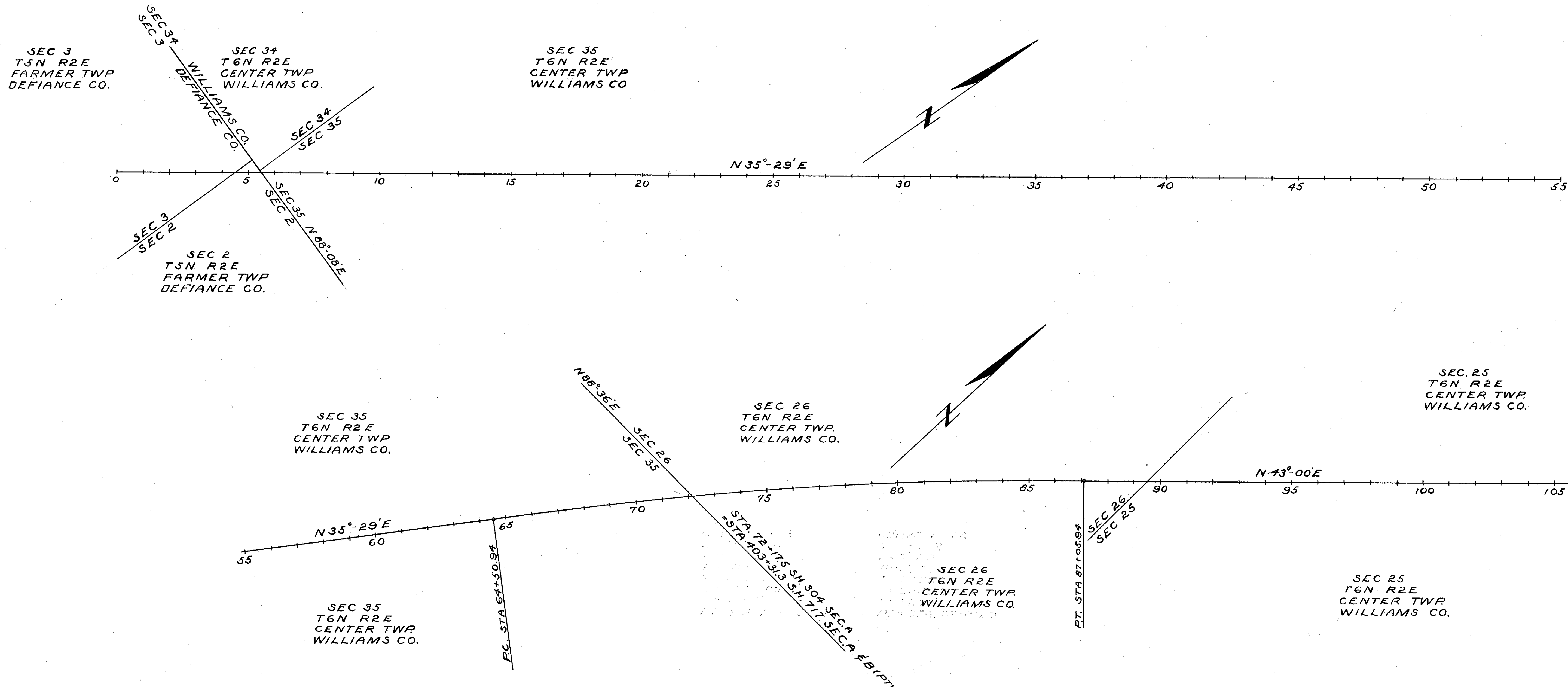

CURVE DATA

$\Delta = 7^{\circ}-31' R$
$D = 0^{\circ}-20'$
$R = 17188.8'$
$T = 1129.12'$
$L = 2255.0'$
$E = 37.04'$
$PI = STA. 75+80.06$

R7002 #2 H-31

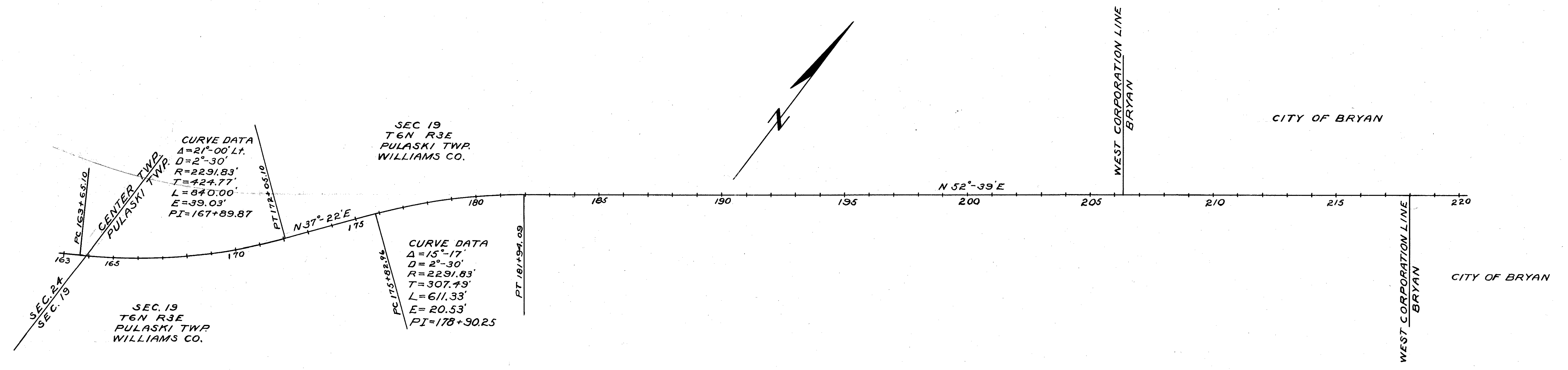
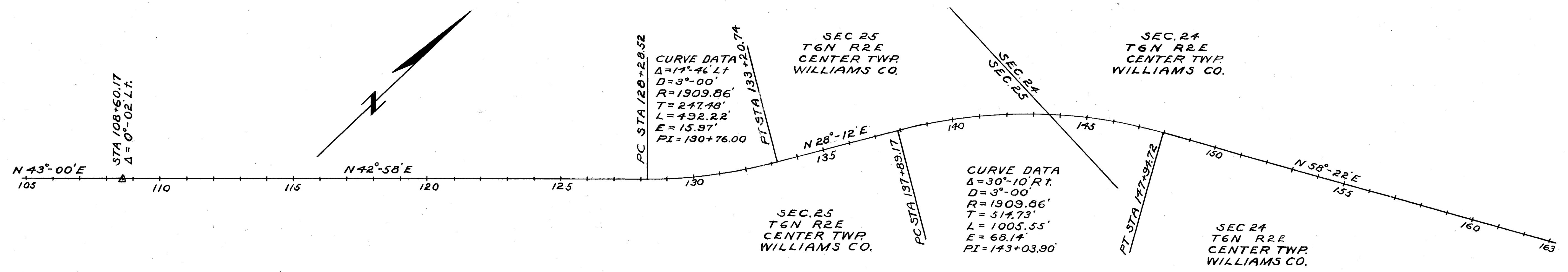

Scanned July 1997

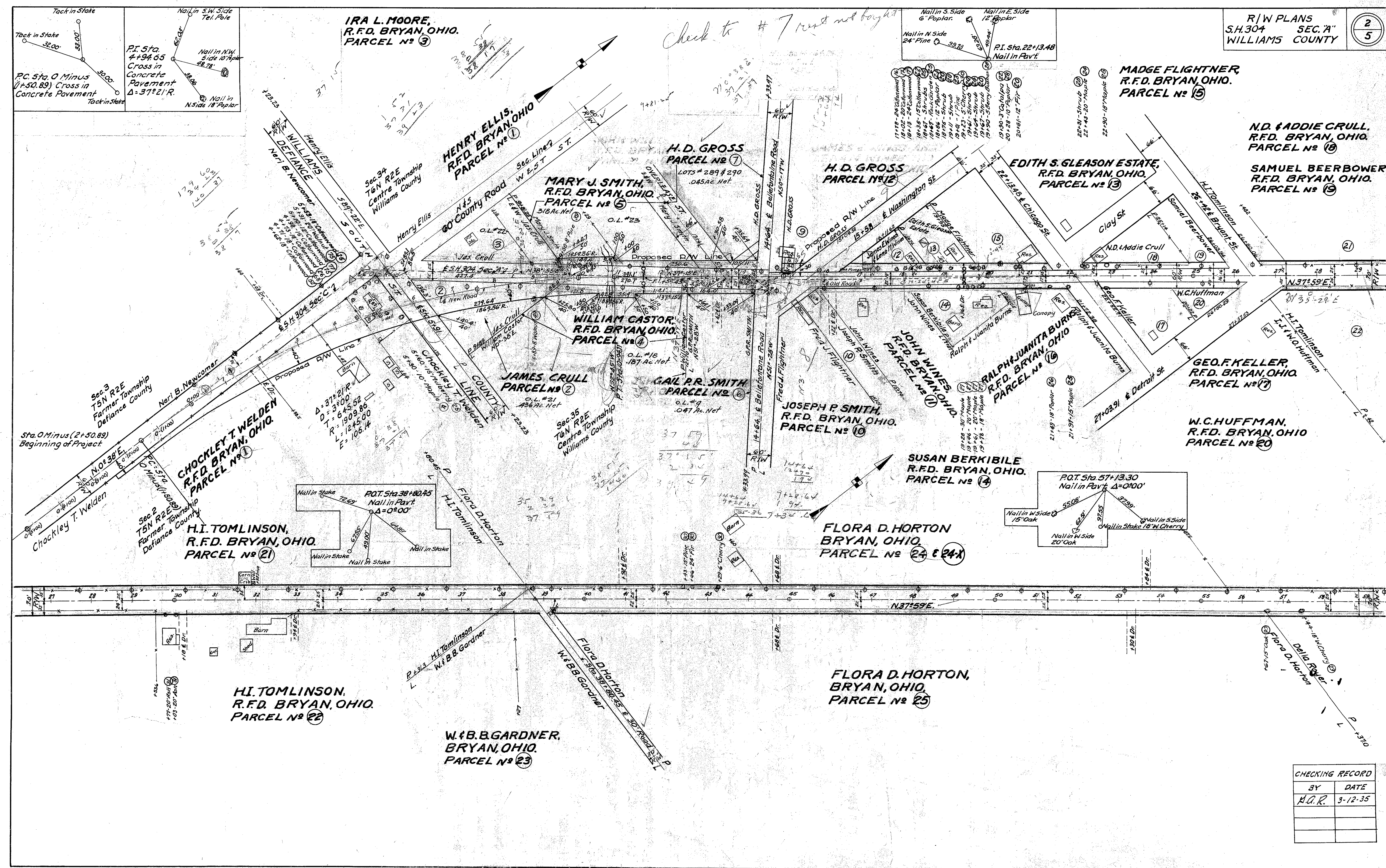

R/W PLANS
S.H. 304 SEC. 7A
WILLIAMS COUNTY

2
5

check to # 7 rest not bought

IRA L. MOORE,
R.F.D. BRYAN, OHIO.
PARCEL NO 3

HENRY ELLIS,
R.F.D. BRYAN, OHIO.
PARCEL NO 1

H.D. GROSS
PARCEL NO 7

MARY J. SMITH,
R.F.D. BRYAN, OHIO.
PARCEL NO 5

H.D. GROSS
PARCEL NO 12

MADGE FLIGHTNER,
R.F.D. BRYAN, OHIO.
PARCEL NO 15

N.D. & ADDIE CRULL,
R.F.D. BRYAN, OHIO.
PARCEL NO 18

SAMUEL BEERBOWER
R.F.D. BRYAN, OHIO.
PARCEL NO 19

EDITH S. GLEASON ESTATE,
R.F.D. BRYAN, OHIO.
PARCEL NO 13

WILLIAM GASTOR,
R.F.D. BRYAN, OHIO.
PARCEL NO 4

JAMES CRULL
PARCEL NO 2

GAIL R.R. SMITH
PARCEL NO 6

JOHN WINES,
R.F.D. BRYAN, OHIO.
PARCEL NO 17

RALPH & JUANITA BURNS
R.F.D. BRYAN, OHIO.
PARCEL NO 16

GEO. F. KELLER,
R.F.D. BRYAN, OHIO.
PARCEL NO 17

W.C. HUFFMAN,
R.F.D. BRYAN, OHIO.
PARCEL NO 20

SUSAN BERKIBILE
R.F.D. BRYAN, OHIO.
PARCEL NO 14

FLORA D. HORTON
BRYAN, OHIO.
PARCEL NO 24 & 24X

H.I. TOMLINSON,
R.F.D. BRYAN, OHIO.
PARCEL NO 21

H.I. TOMLINSON,
R.F.D. BRYAN, OHIO.
PARCEL NO 22

W & B. B. GARDNER,
BRYAN, OHIO.
PARCEL NO 23

FLORA D. HORTON,
BRYAN, OHIO.
PARCEL NO 25

CHECKING RECORD	
BY	DATE
H.G.R.	3-12-35

H-31

Scanned July 1997

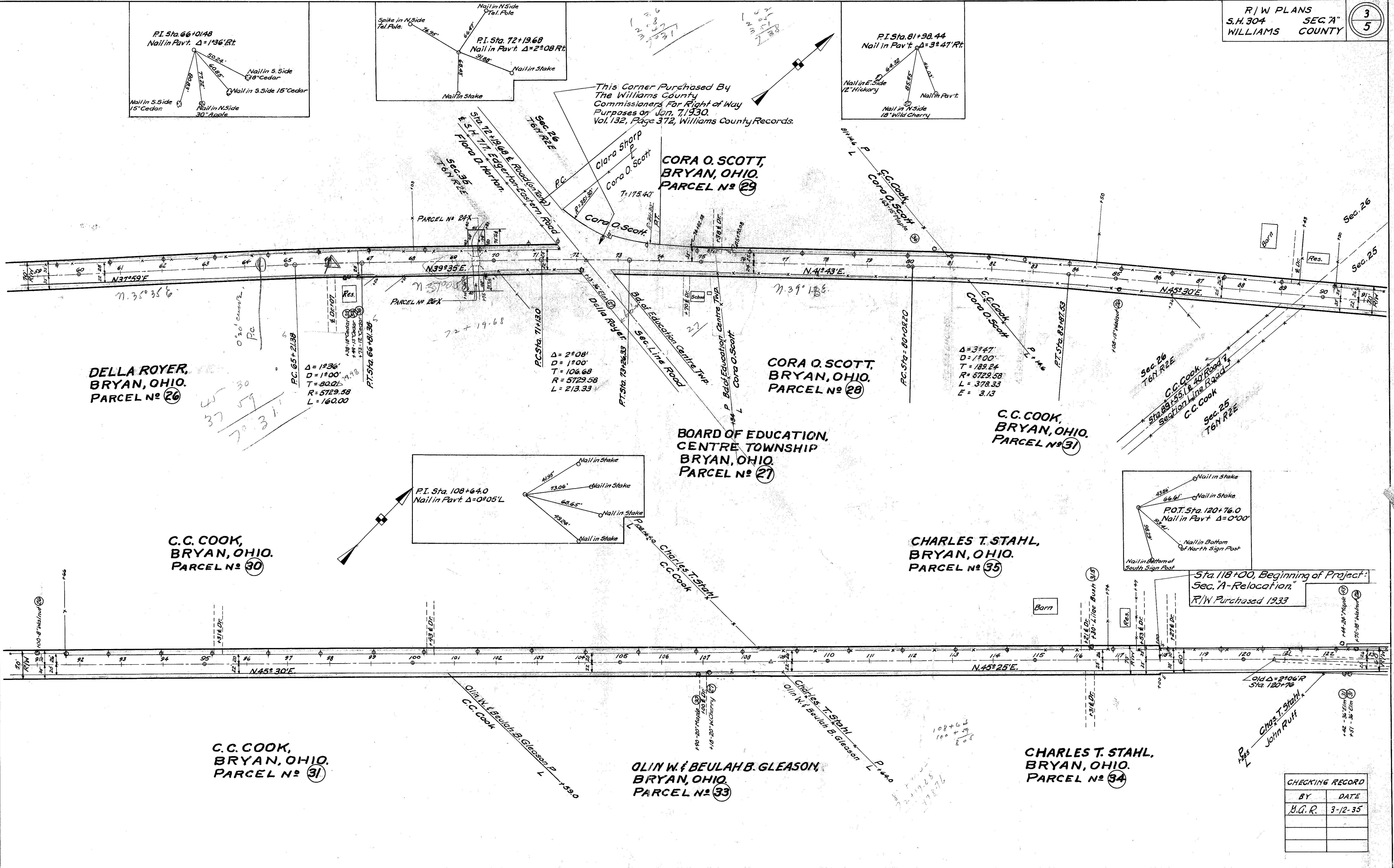

This Corner Purchased By
The Williams County
Commissioners For Right of Way
Purposes on July, 7, 1930.
Vol. 132, Page 372, Williams County Records.

Sta. 118+00, Beginning of Project:
Sec. A'-Relocation.
R/W Purchased 1933

CHECKING RECORD	
BY	DATE
M.G.R.	3-12-35

Stained July 1997

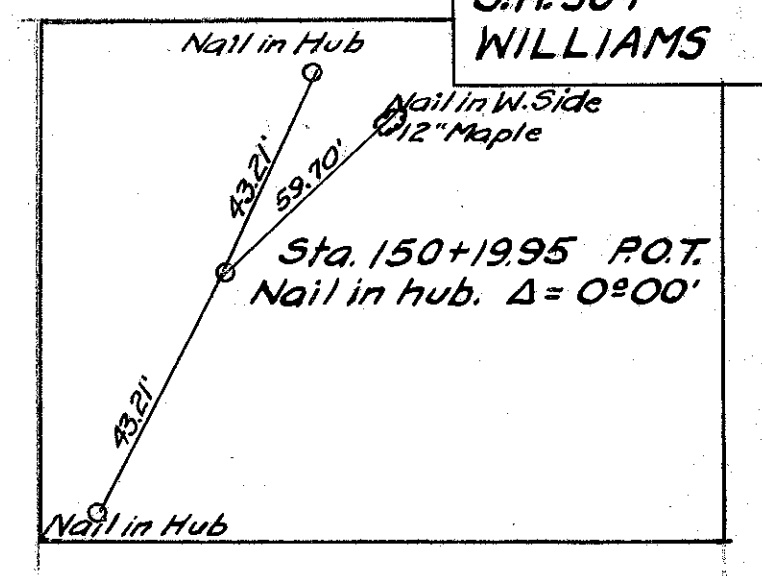
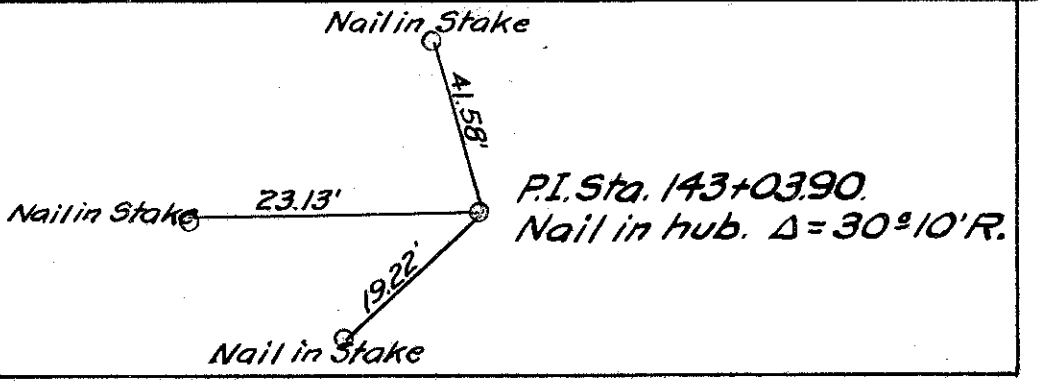
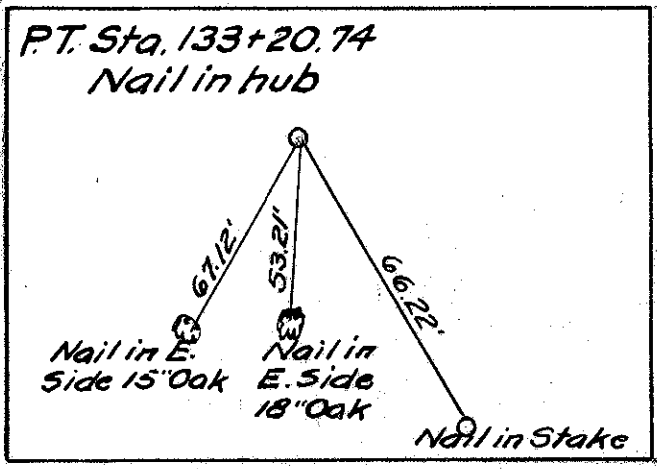

LEWIS HESRICK
R.F.D. BRYAN, OHIO.
PARCEL N^o 36

JOHN RUFF
BRYAN, OHIO.
PARCEL N^o 38

GEORGE L. BRANNAN,
ELKHART, INDIANA.
PARCEL N^o 39

$\Delta = 14^\circ 46' L$
 $D = 3^\circ 00' L$
 $T = 247.48$
 $R = 1909.86$
 $L = 492.22$

JOHN RUFF
BRYAN, OHIO.
PARCEL N^o 38

$\Delta = 30^\circ 10' R$
 $D = 3^\circ 00'$
 $T = 514.73$
 $R = 1909.86$
 $L = 1005.55$

JOHN RUFF,
BRYAN, OHIO.
PARCEL N^o 37

R.B. RAMSEY,
BRYAN, O
PARCEL N^o 43

$\Delta = 21^\circ 00' L$
 $D = 2^\circ 30'$
 $T = 424.77$
 $R = 2291.83$
 $L = 840.00$

GEORGE L. BRANNAN
ELKHART, INDIANA.
PARCEL N^o 39

REAGLE & COTTERMAN,
BRYAN, OHIO
PARCEL N^o 42

$\Delta = 15^\circ 17' R$ or E
 $D = 2^\circ 00'$
 $T = 384.37$
 $R = 2864.79$
 $L = 764.16$

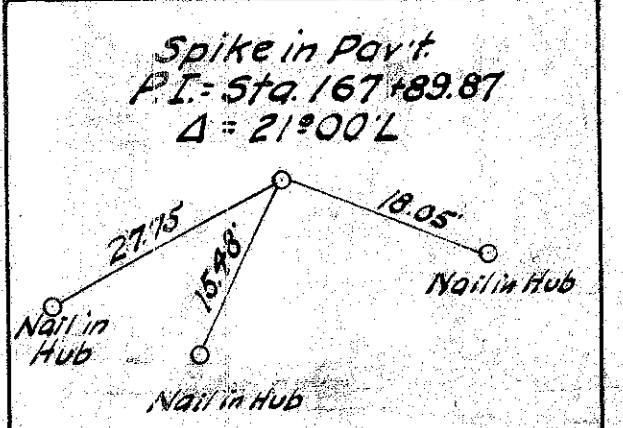
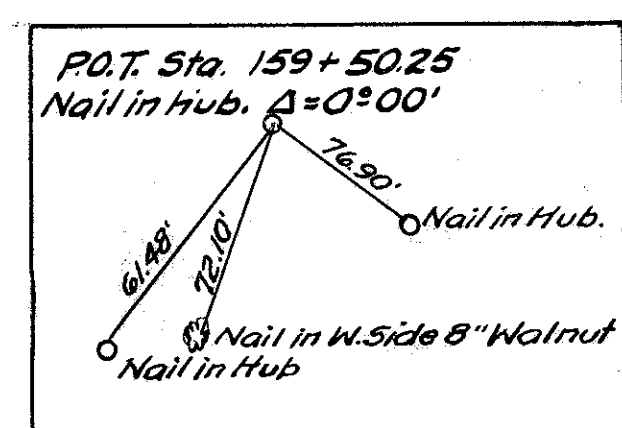

GERMAN BAPTIST CHURCH
BRYAN, OHIO.
PARCEL N^o 41

CHECKING RECORD	
BY	DATE
N.A.R.	3-12-35

Surveyed July 1907

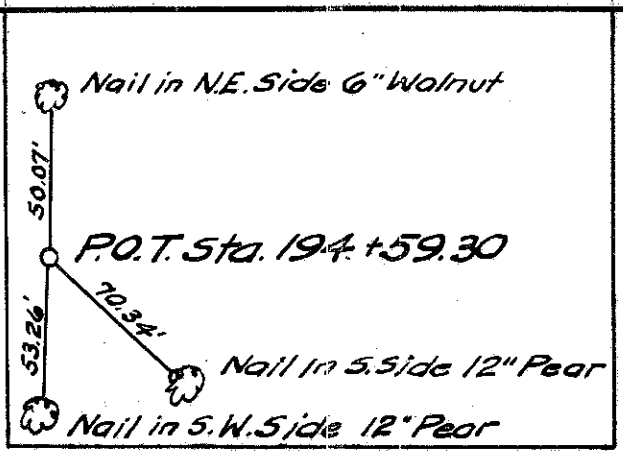

J.R. OXENRIDER,
BRYAN, OHIO.
PARCEL N^o 47

O.S. EATON,
BRYAN, OHIO.
PARCEL N^o 48

ANNA THOMAS,
BRYAN, OHIO.
PARCEL N^o 50

BYRON F & MINNIE C. NYE,
BRYAN, OHIO.
PARCEL N^o 51

ALBERT & IDA HAGEMAN,
BRYAN, OHIO.
PARCEL N^o 44

RACHAEL MILLER,
BRYAN, OHIO.
PARCEL N^o 45

ARTHUR W. WHEELER,
TOLEDO, OHIO.
PARCEL N^o 46

EMMA L. TAYLOR,
BRYAN, OHIO.
PARCEL N^o 49

JAMES E. SMITH,
BRYAN, OHIO.
PARCEL N^o 52

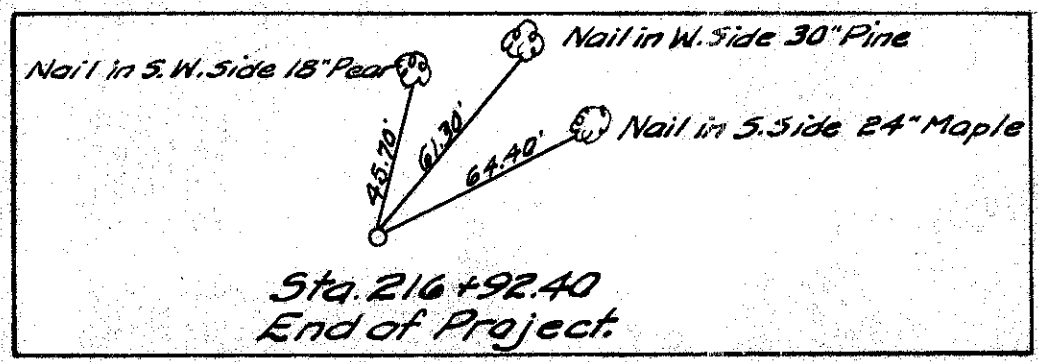

Sta. 216 +92.4 End of Macadam Pav't
End of Project.

Sta. 216 +92.40
End of Project.

CHECKING RECORD	
BY	DATE
H.G.R.	3-12-35

