

R/W PLANS
S.H. 310, SEC. 6-2 F.F-1
WILLIAMS COUNTY

DATE - DRAWN BY G.A.R.
REVISED OCT. 11, 1935 OCT. 23, 1935
LENGTH OF PROJECT - 1.568 MI.

Check in Columbus

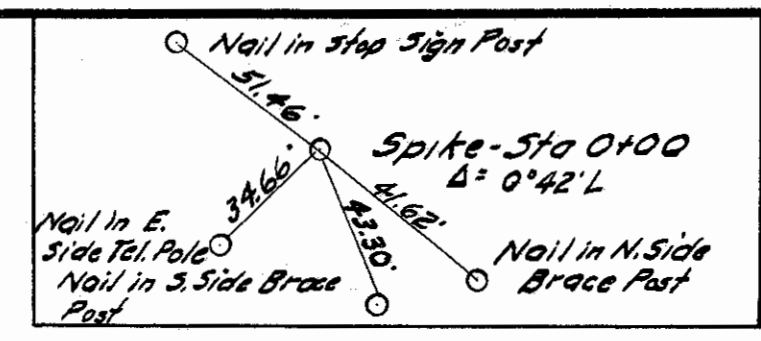

LOUIS & ELIZA CARLIN,
R.F.D. STRYKER, OHIO.

EMILE CARLIN & EMMA A. KING,
R.F.D. STRYKER, OHIO.

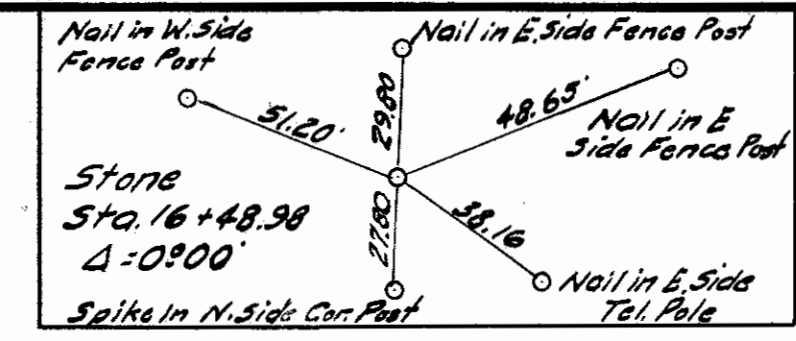

L.G. CARLIN,
R.F.D. STRYKER, OHIO.

Sec. 13
T6N R3E
Pulaski Twp

Sec. 18
T6N R4E
Springfield Twp

Sta. 0+00
Beginning of Sec. 6-2
Beginning of Project

Original Width - 60'
Vol. 14, Page 203
Williams County Road Records

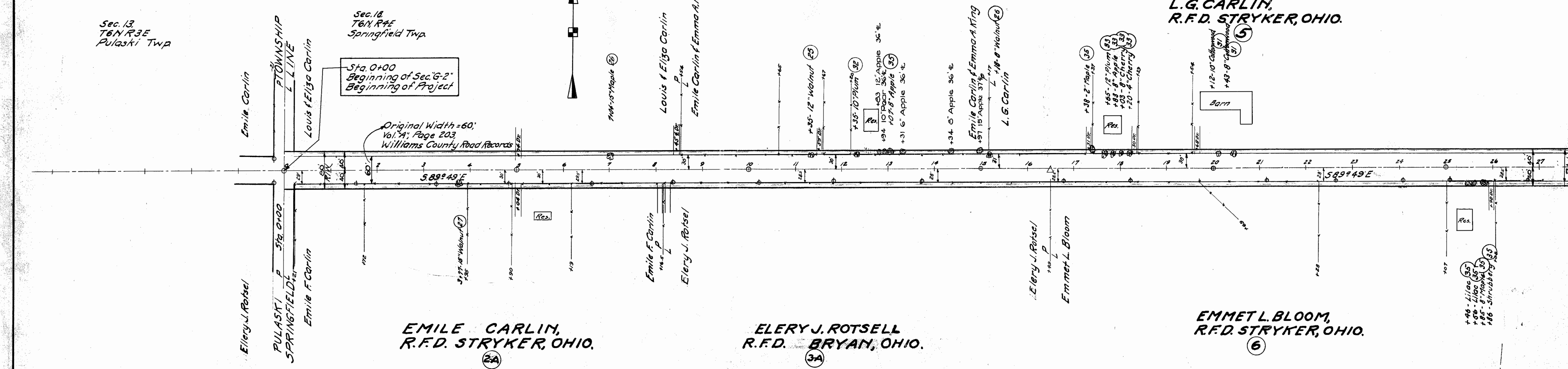

EMERSON F. CARLIN,
R.F.D. STRYKER, OHIO

NOTE: Sta. 41+29.40 of this survey = Sta. 41+25.84 of old survey

CURVE DATA FOR R/W
 $\Delta = 19^{\circ}28' L$
 $D = 3^{\circ}00'$
 $R = 1909.86$
 $T = 327.60$
 $L = 646.89$
 $E = 21.88$

CURVE DATA FOR PAVT.
 $\Delta = 19^{\circ}28' L$
 $D = 3^{\circ}00'$
 $R = 1909.86$
 $T = 417.71$
 $L = 180$
 $D = 2^{\circ}42'$
 $R = 69$
 $L = 466.08$

EMILE CARLIN,
R.F.D. STRYKER, OHIO.

NOTE: Easements were negotiated in 1933 from Station 41+29.40 to Station 84+42.39 for Construction of S.H. 310, Sec. 6-2 Bridge and Approaches, through the properties of Emerson F. Carlin; Fred Allison et al; and L.P. Gentil.

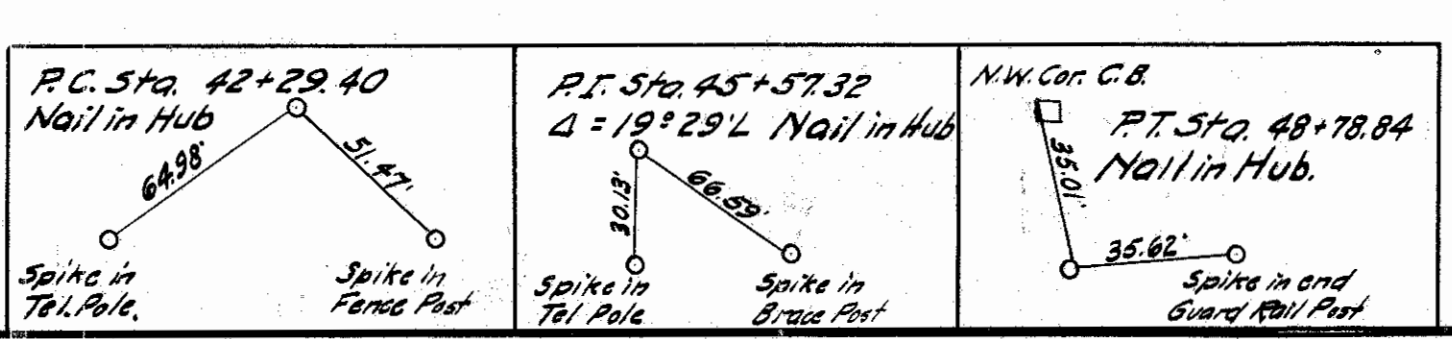
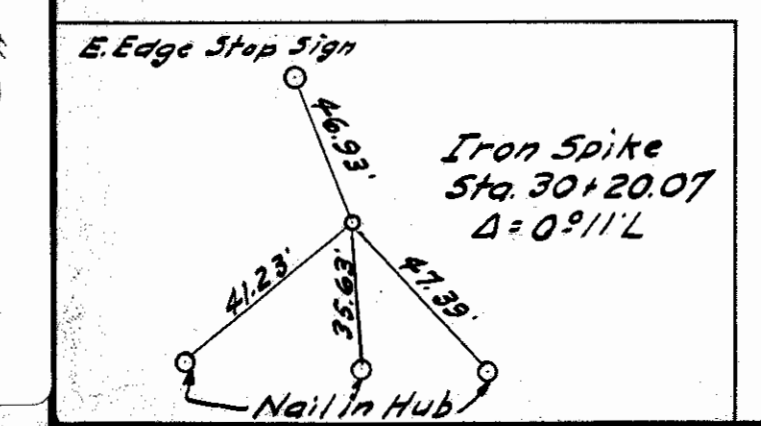

CHECKING RECORD	
BY	DATE
M.G.R.	3-28-35

1931
Amr
Jm
1931

R702
45
H-19

Revised July 1947

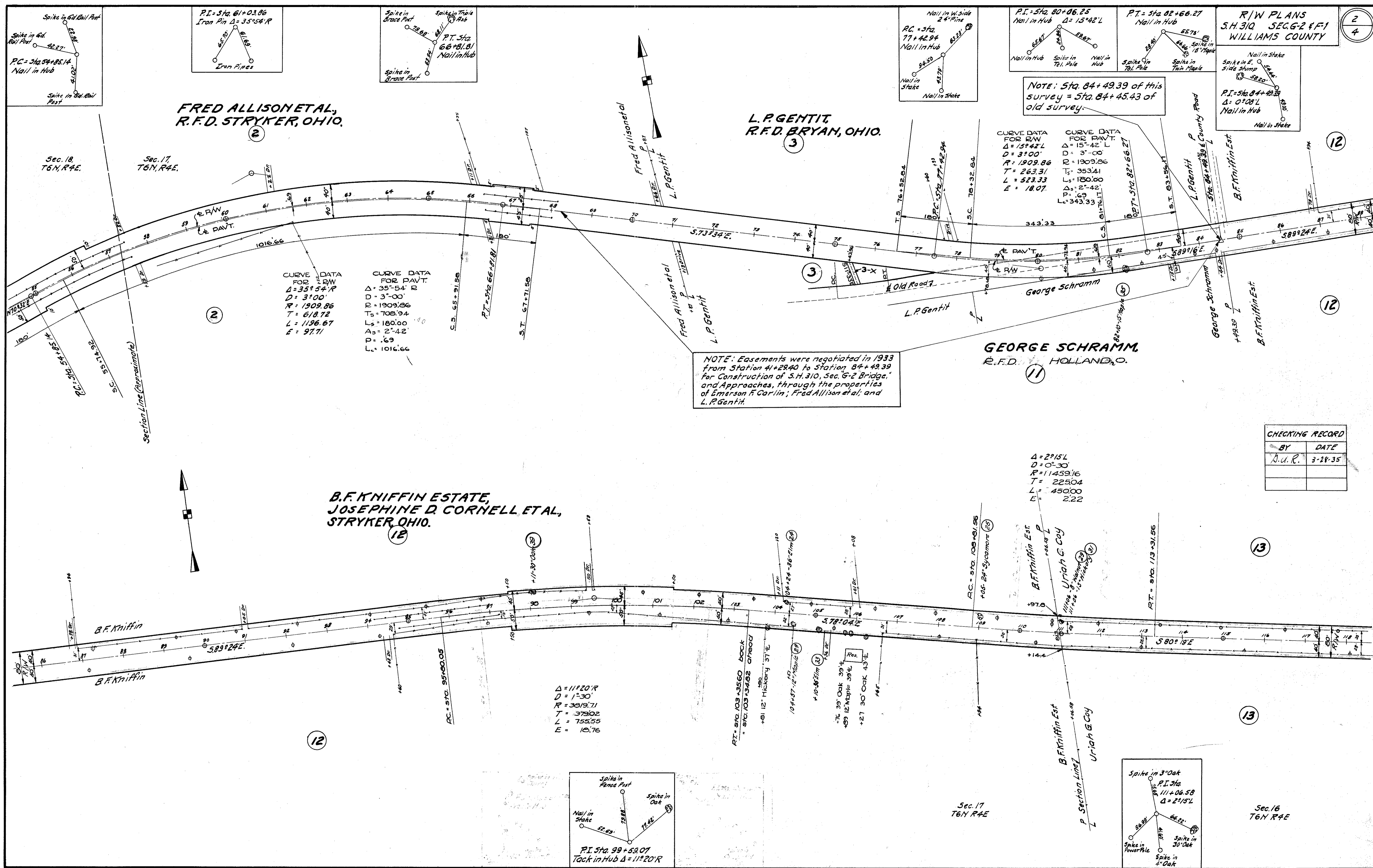

FRED ALLISON ET AL.,
R.F.D. STRYKER, OHIO.

L.P. GENTIT,
R.F.D. BRYAN, OHIO.

GEORGE SCHRAMM,
R.F.D. HOLLAND, O.

B.F. KNIFFIN ESTATE,
JOSEPHINE D. CORNELL ET AL.,
STRYKER, OHIO.

NOTE: Sta. 84+49.39 of this survey = Sta. 84+45.43 of old survey.

NOTE: Easements were negotiated in 1933 from Station 41+29.40 to Station 84+49.39 for Construction of S.H. 310, Sec. 6-2 Bridge, and Approaches, through the properties of Emerson F. Corlin; Fred Allison et al.; and L.P. Gentit.

CHECKING RECORD	
BY	DATE
S.U.R.	3-28-35

R/W PLANS
S.H. 310 SEC. 6-2 & F-1
WILLIAMS COUNTY

2
4

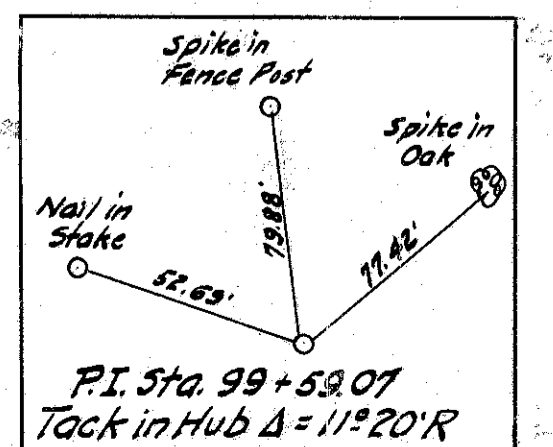
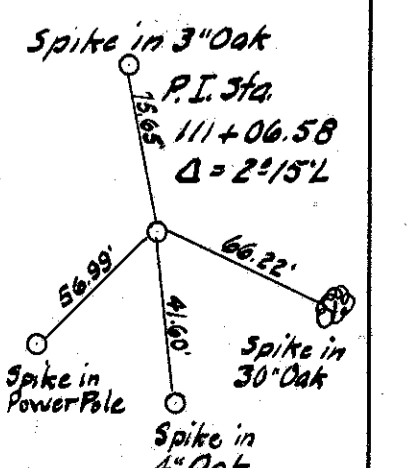

Scanned
July 1997

URIAH G. COY,
R.F.D. STRYKER, OHIO.

13

SLM 12.02
Sta. 125+99.27
End Sec. "G-2"
Beginning Sec. "F-1"

P.I. = Sta. 137+79.07
Spike in Post. $\Delta = 0^{\circ}08'R$

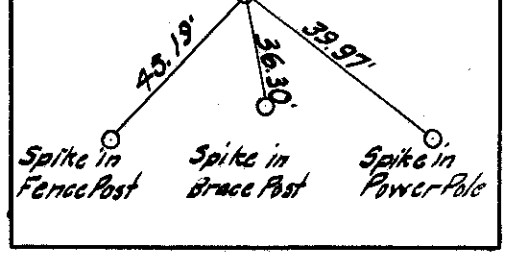

Uriah G. Coy P
+79.07
Lucinda Johnson

Uriah G. Coy
17801 L
Lucinda Johnson

14

14

CHECKING RECORD	
BY	DATE
A.G.R.	3-28-35

LUCINDA JOHNSON
BRYAN, OHIO.

14

Sec. 16
T6N R4E

Sec. 15
T6N R4E

G.A. BOWMAN ESTATE,
R.F.D. STRYKER, OHIO.

16

LUCINDA JOHNSON,
BRYAN, OHIO.

15

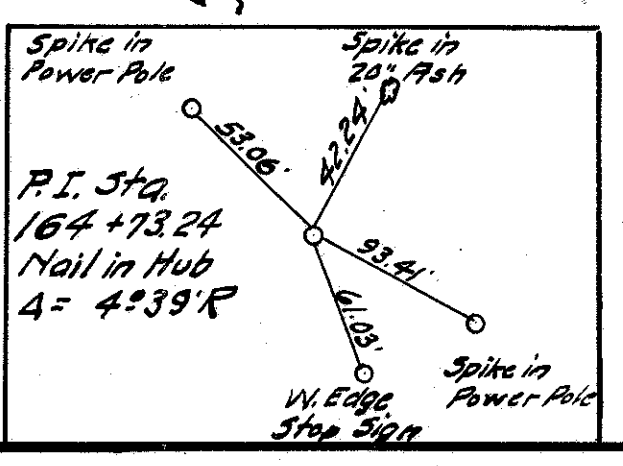

$\Delta = 4^{\circ}33'R$
 $D = 1200$
 $R = 5729.58$
 $T = 232.63$
 $L = 465.00$

P.C. = Sta. 162+40.61

P.T. = Sta. 167+05.61

Lucinda Johnson

Lucinda Johnson

7.65" Water Pipe
& Valve (2)

12" - 6" Cherry (2)
12" - 6" Cherry (2)
12" - 6" Cherry (2)
12" - 6" Cherry (2)
12" - 6" Cherry (2)

+85.14 - 64" Shrub (2)

+89.15 - Maple (2)

+94.18 - Evergreen (2)

+95.12 - Pear (2)

+96.14 - Thin (2)

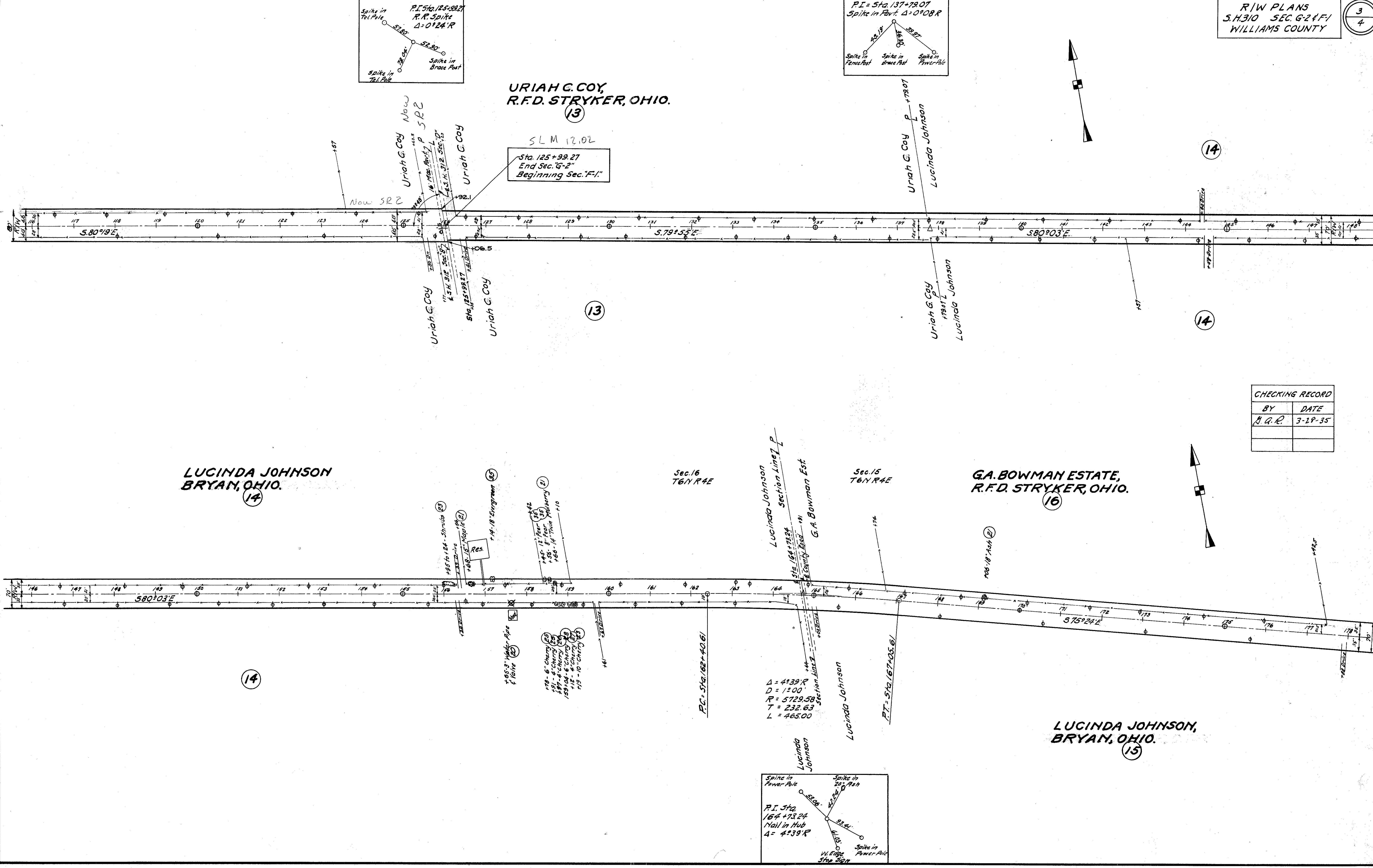

Stamped July 1997

C.H. CLARK,
R.F.D. STRYKER, OHIO.

(17)

CORA M. & CHARLES S. BUEHRER,
R.F.D. STRYKER, OHIO.

(20)

C.H. CLARK,
R.F.D. STRYKER, OHIO.

(18)

WILLIAM A. MILLS ET AL.,
R.F.D. STRYKER, OHIO.

(19)

EUNICE KNIFFIN
WASHINGTON, D.C.

(21)

ELMER J. & MATILDA SHANNON,
R.F.D. STRYKER, OHIO.

(22)

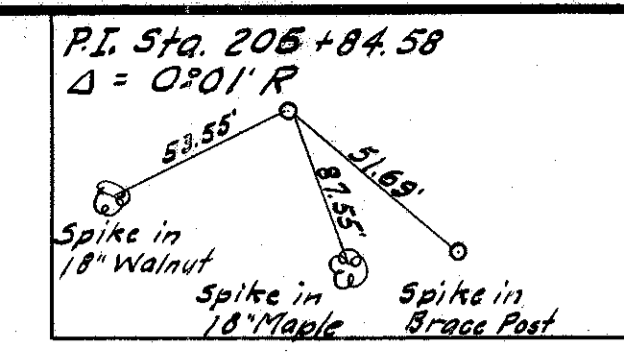
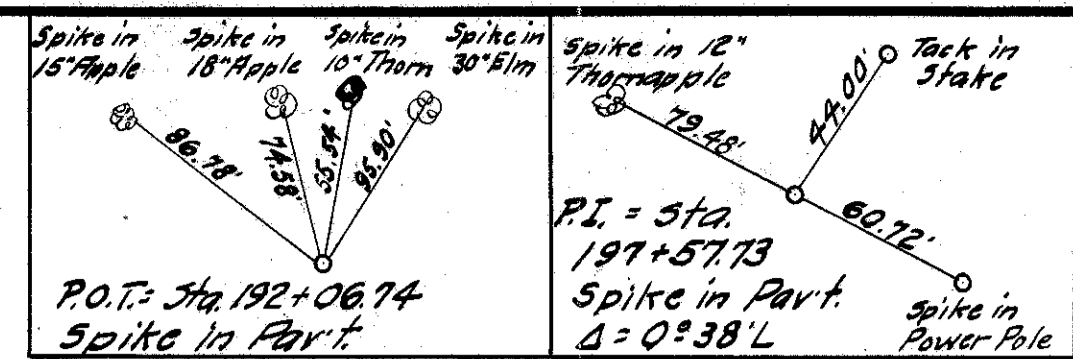
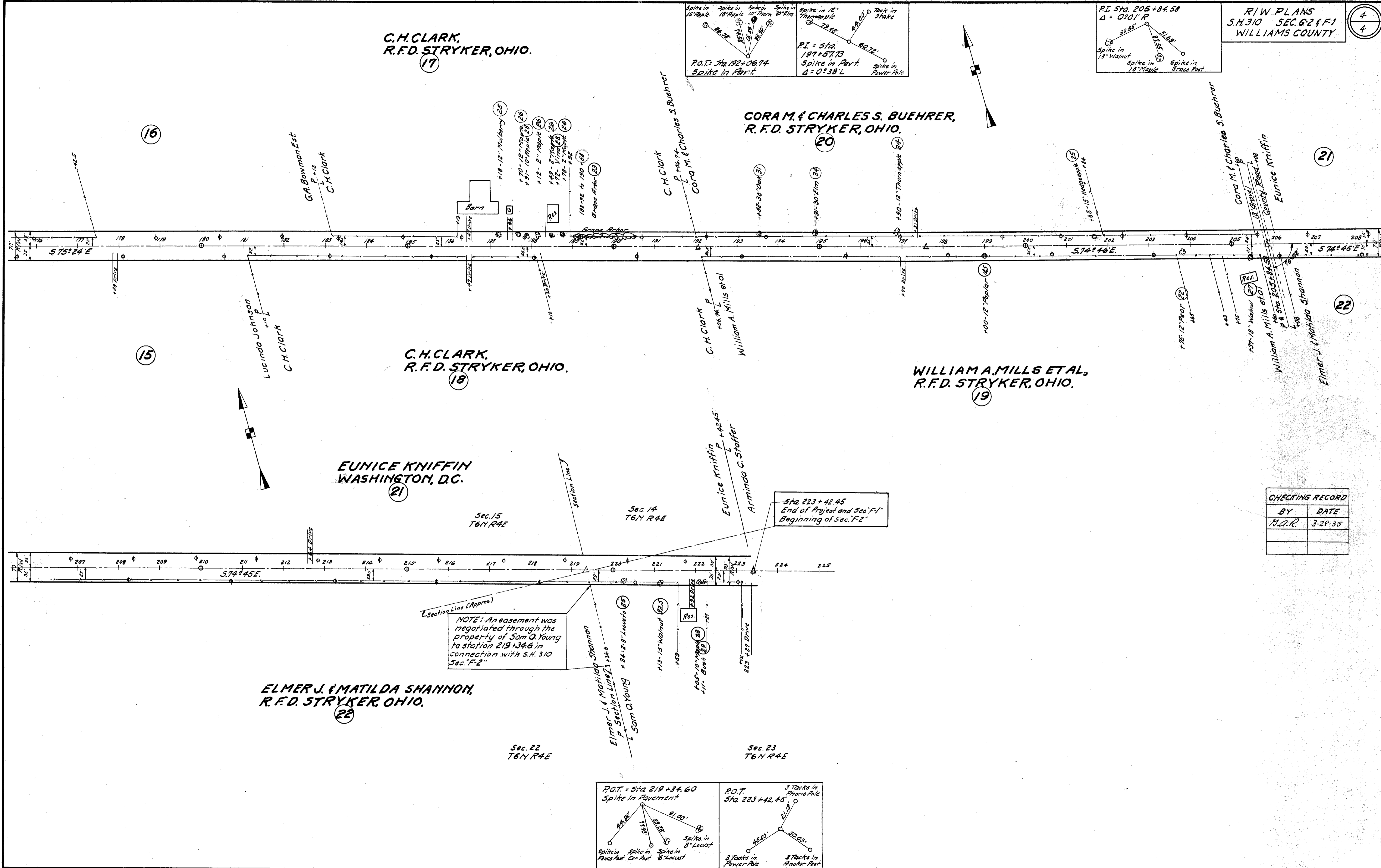

R/W PLANS
S.H. 310 SEC. 6 & F-1
WILLIAMS COUNTY

4
4

Sta. 223+42.45
End of Project and Sec. "F-1"
Beginning of Sec. "F-2"

NOTE: An easement was negotiated through the property of Sam Q. Young to station 219+34.6 in connection with S.H. 310 Sec. "F-2"

CHECKING RECORD	
BY	DATE
P.C.R.	3-29-35

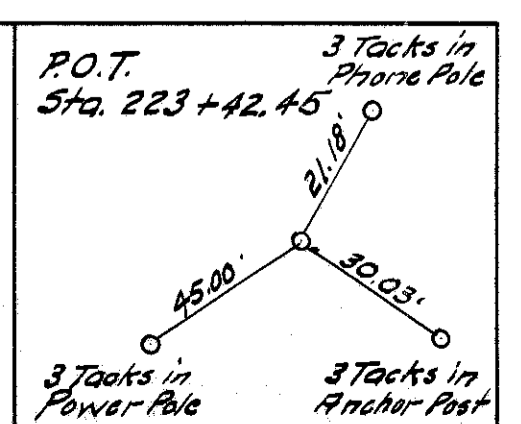
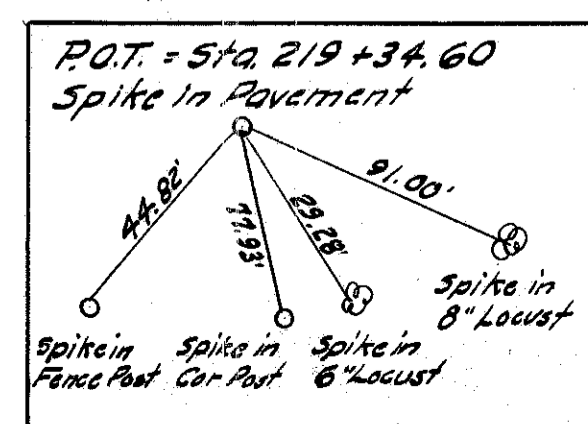

Check in Columbus
**FRED ALLISON ET AL.,
R.F.D.
STRYKER, OHIO,
PARCEL NO 2**

**EMERSON CARLIN,
R.F.D.
STRYKER, OHIO,
PARCEL NO 1**

**EMILE CARLIN,
R.F.D.
STRYKER, OHIO,**

**EMILE CARLIN,
R.F.D.
STRYKER, OHIO,**

**LEON P. GENTIT,
R.F.D.
BRYAN, OHIO,
PARCEL NO 3**

**GEO. SCHRAMM,
ALBANY, INDIANA,
PARCEL NO 6**

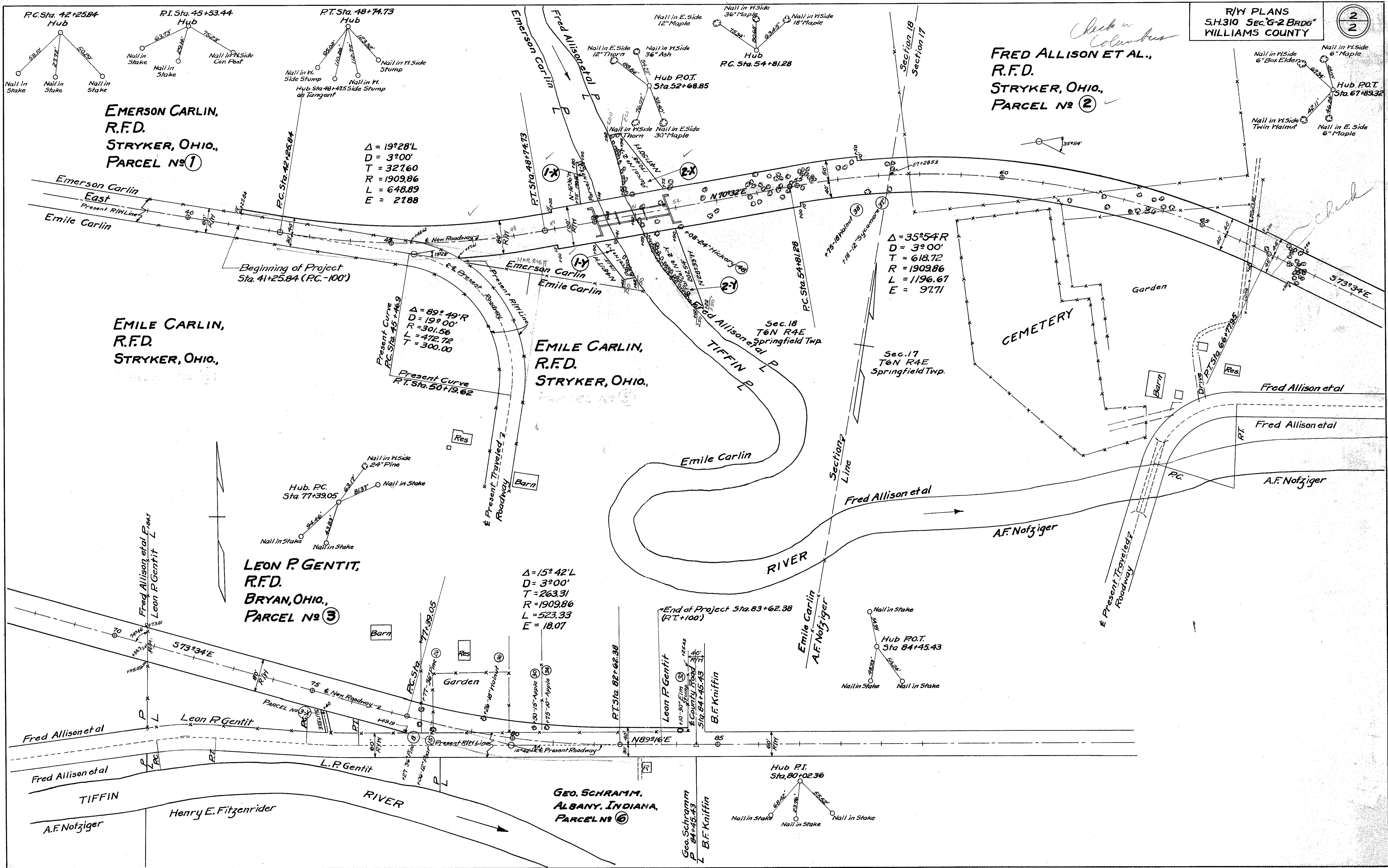

Scanned
7/26/1977