

N 1/2, SEC 18, T 6 N, R 4 E, SPRINGFIELD TWP

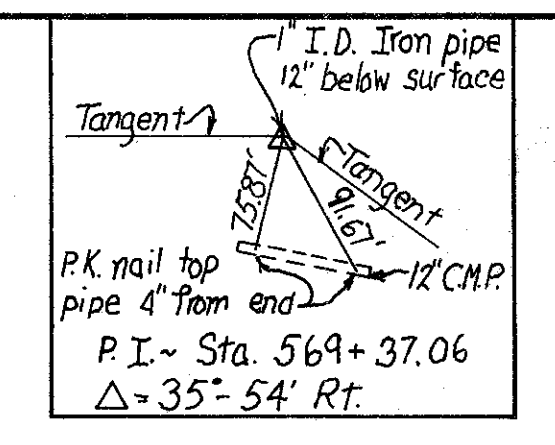
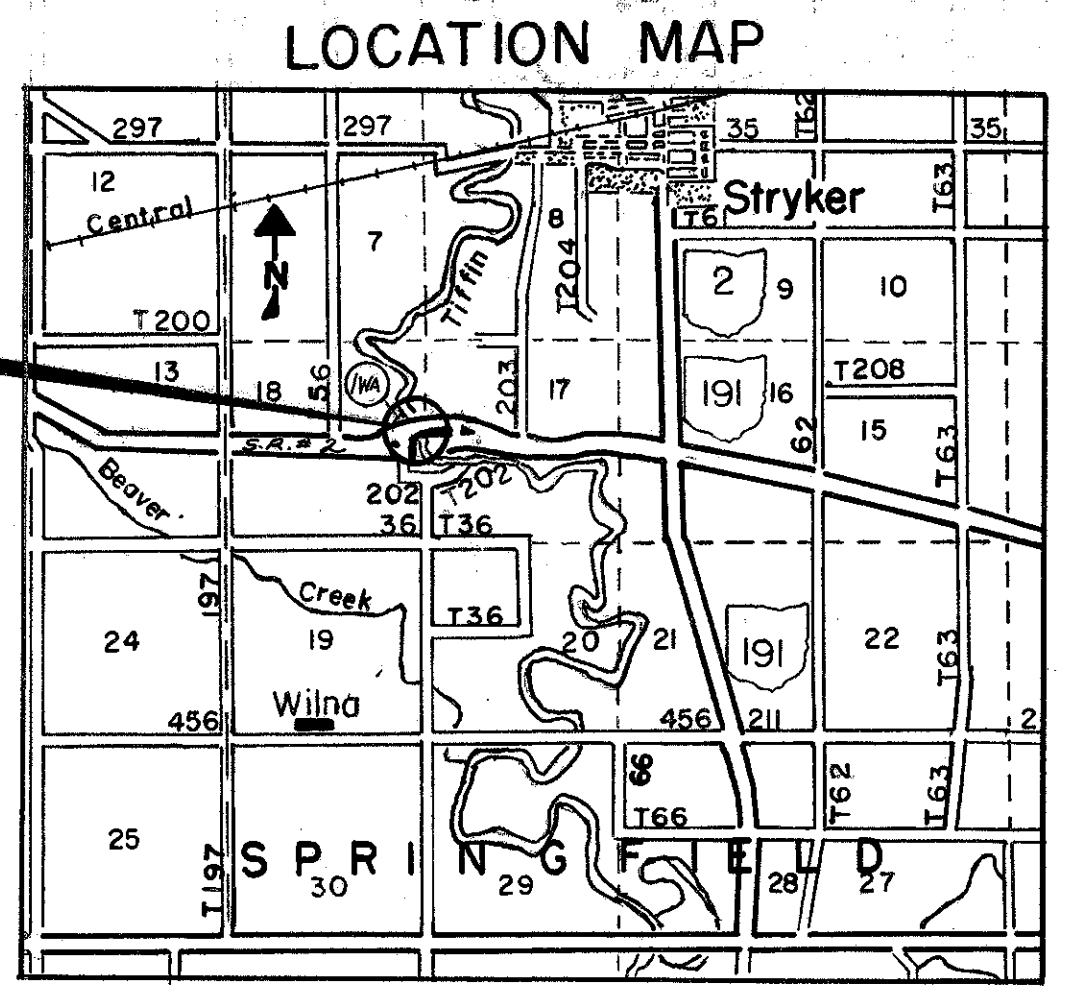
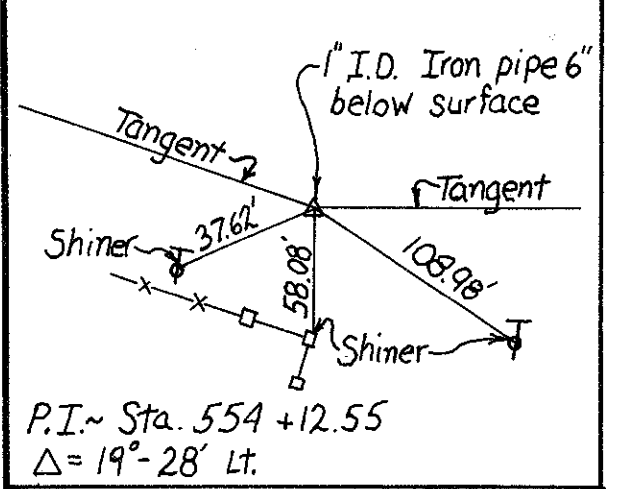

FHWA REGION	STATE	PROJECT	21 21
5	OHIO		

WIL-2-10.56
JOB No 02803(0)

SCALE 1" = 20 FEET

ERVIN L. FORBES, ET AL.

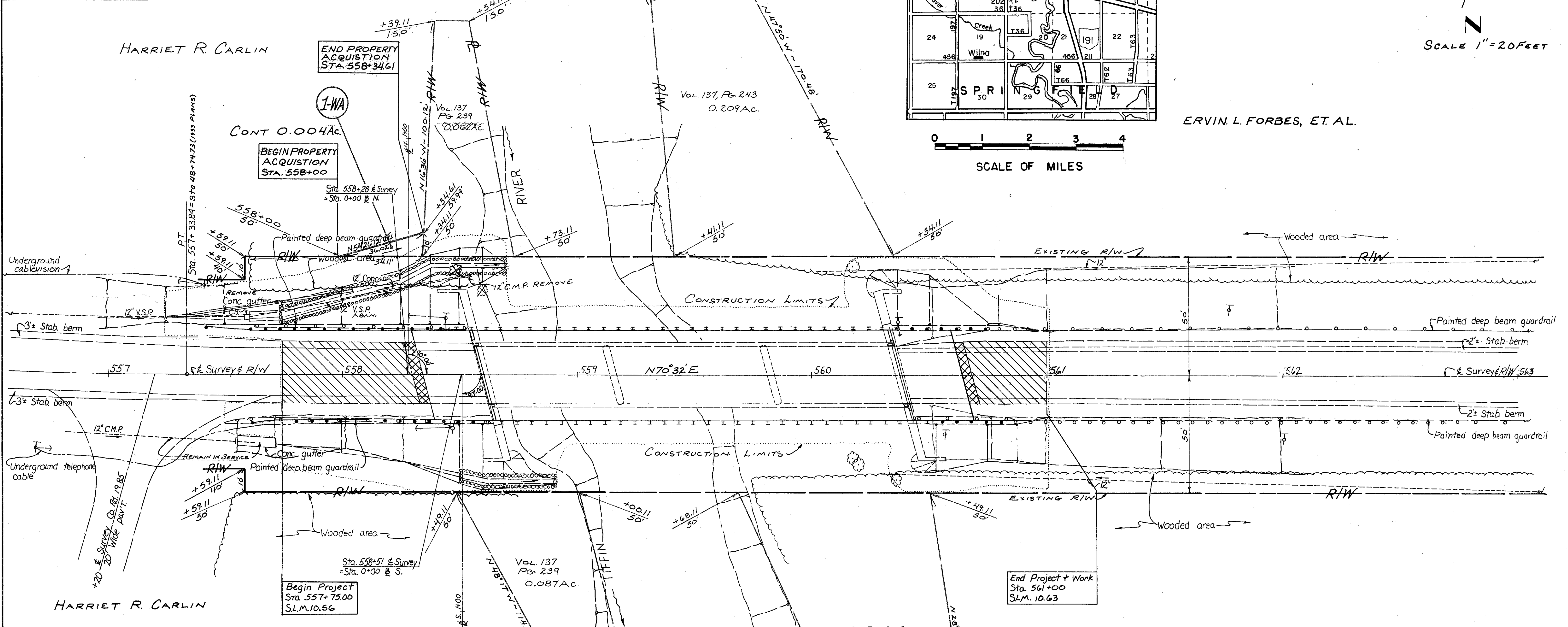

PAR NO.	OWNER	DEED RECORD		DEED AREA ACRES	TOTAL PRO ACRES	TOTAL TAKE ACRES	PRO TAKE ACRES	NET TAKE ACRES	RESIDUE ACRES	REMARKS
		VOL.	PAGE							
I-WA	HARRIET R. CARLIN	210	773	100				0.004		(171,350 SQ FT) CONST. AREA
		239	708							

NOTE: Easements were negotiated in 1933 from Station 558+34.11 To Station 560+49.11 for Construction of S. 1/2 Sec. 6-2 Bridge and Approaches. EASEMENTS RECORDED IN Vol. 137, Pg. 239 & Vol. 137, Pg. 243 WILLIAMS CO. RECORDERS OFFICE.

MARVIN C. & ZANNE O. YARGER

N 1/2, SEC. 18, T 6 N, R 4 E, SPRINGFIELD TWP

PARCEL NO.	DATE	REMARKS